GUERNSEY BREEDERS' JOURNAL

Volume 27 | March 15, 1925 | Number 6

"What a whale of a difference a few cents makes!"

So says Fatima, and Lord Chesterfield replied (like I do about our bulls): "They satisfy!" All of which reminds me of an occurance which took place here at the farm not long ago.

A Scotchman came to look for a bull, I was busy with another party at the time, so turned him over to one of my boys, who was to show him the bulls. I took the boy aside and cautioned him to be very patient and courteous to this prospective buyer, which he promised to be.

They worked over all the bulls and the Scotchman priced this one and that one, but always, as with a Scotchman, the price was too high. He could pick the good ones alright, but he couldn't ever find one cheap enough for him. After about two hours the discussion had simmered down to a corking good show bull, richly bred out of a three year old heifer, Maxime Hambro, that had recently finished up a record of 17885.3 lbs. of milk and 692.36 lbs. of fat—a fair record for a heifer in our herd. The Scotchman liked the bull fine, but was trying to drive a better bargain. Having finished with my party I took up a position where I could see and hear what was going on without interfering with the boy trying to make the sale. They could'nt arrive at "a meeting of minds," as the lawyers say, so the Scotchman started to depart, but, realizing that he had taken a good deal of the boy's time, decided to give the boy a tip so he thrust four bright copper pennies in the boy's hand and stood by to receive his thanks. The boy stood staring down at the pennies in his hand struggling with himself to prevent throwing them in the man's face, for he remembered my caution to "be patient and courteous." The Scotchman, noting his stare, asked what he saw in the pennies and the boy replied:—"Your fortune, sir." "Well, what does it say?" he asked. "This one," said the boy, pointing to one, "tells me that you are a very good judge of cattle." "Righto," said the man, "and the next?" "The next one tells me that you are a very good business man," answered the boy. "Right again," said the man. "The third one tells me that you are a bachelor," said the boy. "Correct again," said the Scotchman, "I'm beginning to believe there is something to your fortune telling, lad; and the last one, what does that tell you my boy?" "The last one tells me that your father was an Aberdonian," answered the boy.

At this point I rushed out to stop the boy from fooling away any more of his or the man's time telling fortunes. He turned, and, seeing me coming up rapidly, shouted "I quit" and ran away.

After the boy and the Scotchman had left I got to thinking that you could'nt hardly blame the boy for taking some of the man's time after the man had taken so much of his and could'nt see a few hundred dollars worth of value in a classy show bull, richly bred out of a heifer with 17885.3 lbs. of milk and 692.36 lbs. of fat from a herd that has all passed the Federal tuberculin test and a bull that was guaranteed a breeder, delivered at any R. R. station in the country. One could say of a bull such as that:—"They satisfy!" In it may have been the man's fortune for sure. "What a whale of a difference a few cents makes," to a Scotchman.

Yours,

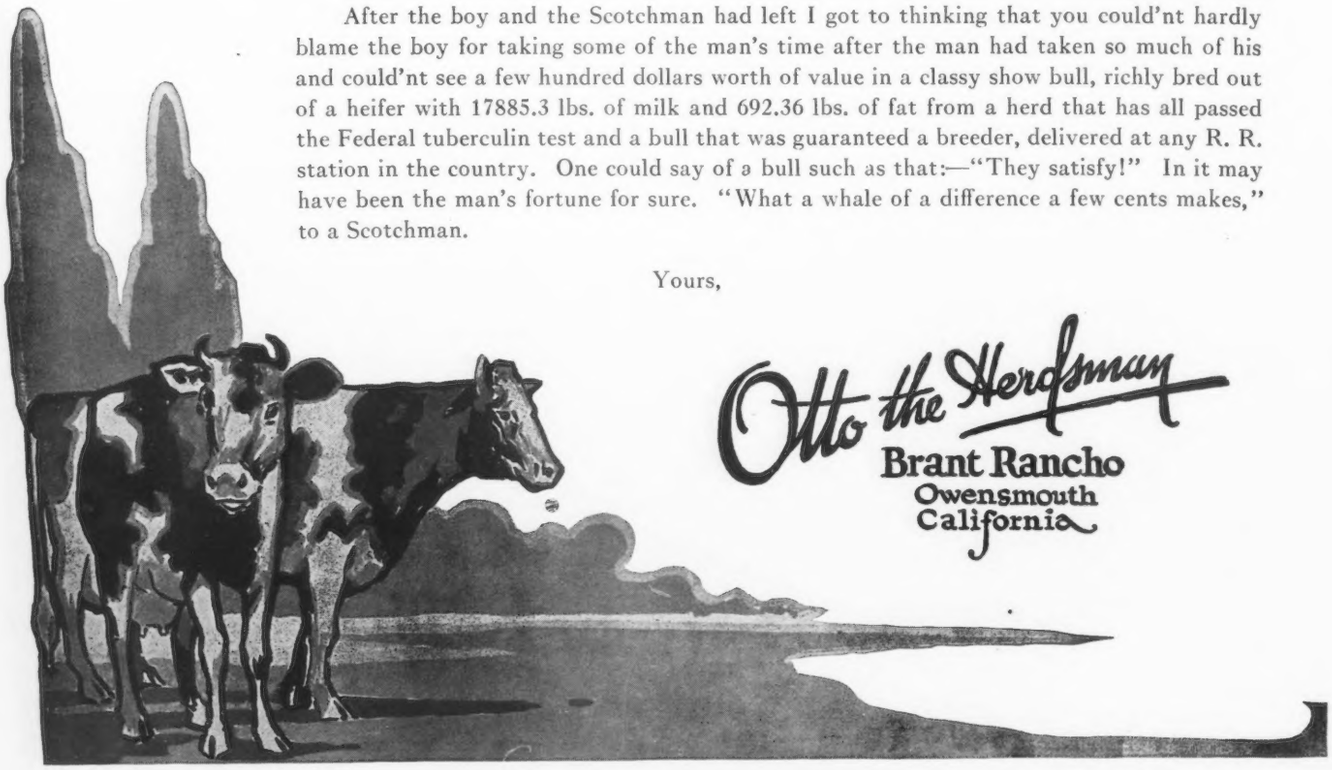

Otto the Herdsman
Brant Rancho
Owensmouth
California

Ne PLUS ULTRA 15265 A. R.

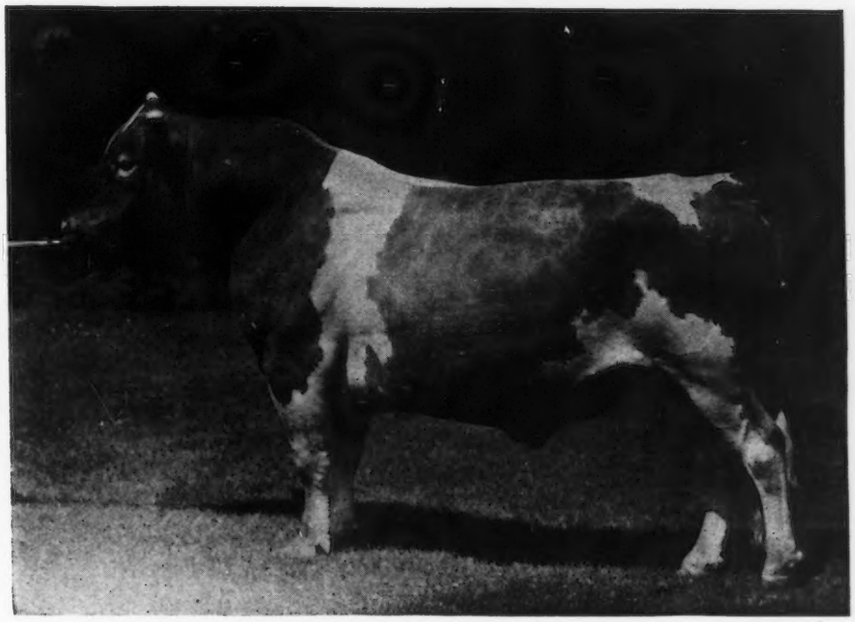

GLEN MASHER'S PROCRIS 27286 A. R.

Procris Ultra King 43522 A. R.

PROCRIS CHRISTINE 118267, the seventh daughter of Procris Ultra King to finish an official test has to her credit 12660.8 lbs. milk; 643.90 lbs. fat in Class F. This gives him the following imposing array of first-calf daughters:

	Milk	Fat	Class
PROCRIS SNOWDROP [World's Record]	15487.7	822.17	G
PROCRIS BARBI	11546.9	653.28	G
PROCRIS CLAREMONT	12162.0	626.35	G
PROCRIS MEMORIES	11163.4	553.95	G
PROCRIS MARCHAND	8808.4	516.30	G
PROCRIS ULTRA BARBI	10003.7	593.29	G
PROCRIS CHRISTINE	12660.8	643.90	F
Average	11690.4	629.89	

Several BULL CALVES of this breeding are included in our present offering

To Produce World's Champions, Choose the Blood of World's Champion Producers

BURNSIDE FARM, Eccleston, Maryland

HOWARD W. SIMMONS, *Supt.*

1892 OSCEOLA FARMS 1925

Importers of

GUERNSEY CATTLE

A PAIR OF TWO-YEAR-OLDS BY "FOCH OF THE FONTAINE" AND GOVERNOR III. OF LES GRANTES

To enable us to make this Spring's offering of imported cattle the finest in our history I spent the month of January on The Island, selecting thirty head of their choicest cattle. You are invited to inspect these at The Federal Quarantine Station, Athenia, New Jersey, on Friday, March 27th.

As Fine Breeding Material As Has Ever Been Imported

Show Animals For Almost All Classes

To touch upon just a few of the "stars," we draw your attention to seven superb daughters of "Governor III. of les Grantes," five yearlings by "Primrose Butterfat," the two highest testing daughters of "Foch of the Fontaine," the best daughter I have seen of "Sequel's Slogan," and daughters of "Valentine's Honor of the Passee," "Valentine's Honor II." and "Queen's Fancy."

The thirty are as uniform as "peas in a pod." They have the best of Island breeding and, what is more, they show it

Arrange now to inspect this importation

GORDON HALL

OSCEOLA FARMS - - - CRANFORD, NEW JERSEY

(Sixteen miles from New York City on the Central R. R. of N. J.)

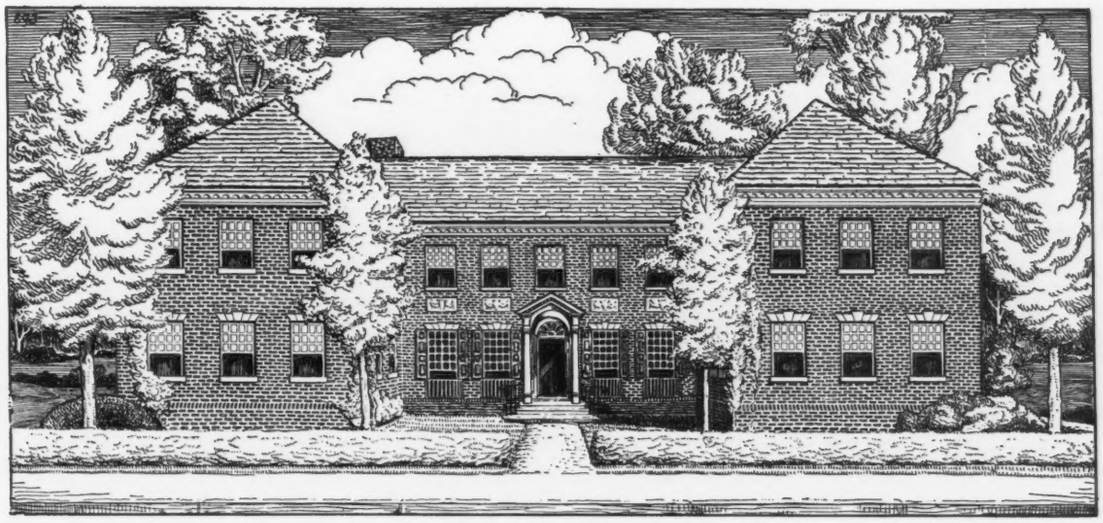

GUERNSEY BREEDERS' JOURNAL

VOLUME 27
NUMBER 6

MARCH 15
1925

CONTENTS

FEATURE ARTICLES

Guernsey Milk on the Show Circuit—By O. C. Jones..... 252
Our New Class Leaders..... 253
Organic vs. Inorganic Minerals —By D. O. Brant 255
Sales Managers Combine..... 256
Guernsey Breeders' Back Illinois Bull Exchange Plan.... 256
Fair Winnings..... 257

GENERAL NEWS

Advanced Register Notes..... 308
Canadian Records..... 309
Breeders' Association Notes... 310
With the Breeders..... A–1
Junior Corner..... A–4

DEPARTMENT INDEX

Editorial Comment.....262–263
Class Leaders:
Advanced Register..... 277
Roll of Honor..... 278
Farmers' Division..... 279
What the Cows are Doing..... 280
Transfers..... 295
Index to Advertisers..... A–47

ILLUSTRATIONS

First Prize Milk Exhibited by Mayes & Confer, Howard, Pa. 252
Lone Pine Mollie Cowan 91285 253
Cathedral Kate 126395..... 253
Regent's Italia 106261..... 254
New Hope Prudence 101277.... 255
Goldemar of Koshkonong Place 86832..... 266
Lassie's Boy of the Prairie 48140 268
Lilac of the Prairie 145269..... 269
Mary of Guernseyvale 102031.. 273
Macey's Goldseeker of A. D. F. 37632..... 303
The Scrub Bull..... 310
The Successor of the Scrub Bull 310
Tremenheere Golden 11759.... A–1
California Calves..... A–4
Pasture Scene at Park Farm, Waukesha, Wisconsin Cover Page

Entered as Second Class Matter December 15, 1909, at the Post Office at Peterboro, N. H., under act of March 3, 1879. Acceptance for mailing special rate of postage provided in section 1103, Act of October 3, 1917, Authorized August 9, 1918

GUERNSEY MILK ON THE SHOW CIRCUIT

By O. C. JONES

DURING the last few years the Dairy Extension Departments of the Colleges, the milk marketing organizations and Dairy Councils have endeavored to increase the consumption of dairy products. To do this it was apparent that the quality of the product must be increased. One of the methods of doing this has been to hold exhibits of dairy products at the various county and state farm products shows and to offer premiums for the best quality produced as well as to give publicity to the exhibitor with the highest score.

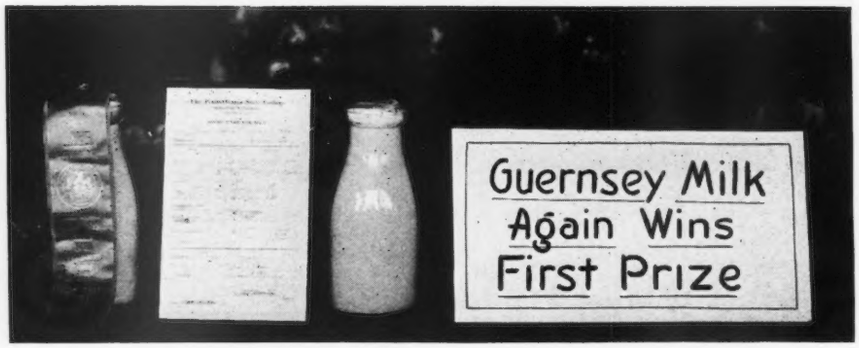

FIRST PRIZE MILK EXHIBITED BY MAYES & CONFER, PRIDE HOME FARM, HOWARD, PA.

Since the most profitable and logical field for the Guernsey product is the whole milk, the Eastern Guernsey Breeders' Association decided to assist in stimulating interest in the milk exhibits in its territory for three reasons: First, to show the dairyman who has Guernsey milk just how superior a product he has; second, to acquaint the public with the superiority of Guernsey milk and to stimulate better care and handling of it so that Guernsey milk will have a reputation not only of having good flavor, color and high fat content, but also clean and free from foreign odors and taints.

The milk at the exhibits was judged by representatives of the Dairy Extension Department of the Pennsylvania State College and was in charge of Prof. L. W. Morley. The following points are considered on the score card in judging milk and the relative importance of each heading is shown by the per cent. rated on the score: Bacteria, 35; Flavor 25; Sediment 10; Acidity 2% and less 5; Bottle and cap 5; Solids not fat and odor 8.7% and over 10.

It is readily seen that Guernsey milk cannot win from the fat content alone and this is as it should be. No contest is given for milk above four per cent. However, it is felt that in the grade "A" milk, consideration should be given for fat content above four per cent. up to the requirement for the grade of milk in the Philadelphia market where the greater percentage of the Eastern Guernsey Breeders' milk is marketed. Outside of this, no criticism is offered to the score card.

The Managing Committee of the Eastern Guernsey Breeders' Association decided that the Extension Agent should maintain a Guernsey booth and be in attendance at Doylestown for the Bucks County Fair; West Chester, for the Chester County Farm Products Show and also at Harrisburg at the State Farm Products Show. To stimulate interest in these the Eastern Guernsey Breeders' Association offered cups as first prize for Guernsey milk at Doylestown and West Chester.

The Bucks County Show has held a milk exhibit only two years and this year there were thirt-five exhibits. Ten placements were made and out of the first ten, milk from either pure bred or grade Guernsey herds won nine of the places. Clarence Smith of Wycombe, who has a good herd of registered Guernsey cows, won first prize with a score of ninety-nine. He also won first prize and the Eastern Guernsey Breeders' cup last year. William Fretz of Pipersville, a large breeder of Guernsey cattle and "live wire" secretary of Bucks County Guernsey Breeders' Association, deserves great credit for the large exhibit of the Guernsey milk exhibit at Doylestown.

The next milk exhibit in the Eastern Guernsey Breeders' territory was the Delaware County Farm Products Show at Media, the first prize milk of the exhibit going to Walter Smedley, a Guernsey breeder of Media. This would be expected since he runs a retail Guernsey milk route in Media and has no trouble to find customers.

West Chester has long held a Farm Products Show and the exhibiting of milk is somewhat older. The first prize was again awarded to Guernsey milk from Whitford from the farm of Thomas & Howell, where registered Guernsey cattle are bred and "AA" milk shipped to Abbott's dairy of Philadelphia. Their first scores there indicated the high quality of the exhibit.

After winning the exhibits at the Farm Products Shows of the three large milk producing counties of Southeastern Pennsylvania, we were very anxious to win at the State Show at Harrisburg. A letter was sent to each Eastern Guernsey breeder in Pennsylvania, urging that they get out an exhibit for Harrisburg and the winning of both "A" and "B" classes by milk for a registered Guernsey herd is the result of their efforts. Messrs. Mayes and Confer won first prize on "B" and Miss Martha G. Thomas on "A" milk. At each one of these shows an exhibit of Guernsey milk in the booth, together with a printed card, stating that "Guernsey milk again wins first prize" was used. Unless one was in attendance at the booth the attention and publicity that this first prize milk received cannot be realized. Time and again at Harrisburg the question was asked "Where can I get Guernsey milk?" The worst of it all was that I was forced to tell that no pure Guernsey milk as such was sold in Harrisburg, thus showing the great possibilities of Guernsey milk marketing in many cities and towns.

RESULTS

1. Winning first prize.
2. Increase in number of Guernsey exhibits which resulted in increasing per cent. of show.
3. Acquainting dairymen who already have Guernseys of the qualities of Guernsey milk.
4. Acquainting other dairymen with the superiority of Guernsey milk.
5. Acquainting consumers with Guernsey milk.

If you want to do your part in boosting Guernseys, send an exhibit of Guernsey milk to the next show that offers the opportunity. Then go to the show and study the exhibits of milk so that you can talk about the superiority of Guernsey milk.

A milk exhibit is a good project for any Guernsey Breeders' Association's program.

OUR NEW CLASS LEADERS

LONE PINE MOLLIE COWAN 91285, Re-entry 11728

World's Record in Class BB

Seventh in Class B

Sire—Langwater Hayes Rosie's King of the May 16723 A. R.
Sire—Imp. King of the May 9001 A. R.
Dam—Langwater Hayes Rosie 24200 A. R. 1312
Dam—Goldseeker's Murne Cowan of A. D. F. 61707 A. R. 9531
Sire—Imp. Goldseeker of Anna Dean Farm 26106 A. R.
Dam—Murne Cowan 19597 A. R. 1906
Breeder F. D. Stout, Mikana, Wis.
Owner H. L. & F. D. Stout, Mikana, Wis.
Sold Oct. 3, 1924 to William H. Williams, Lyon Mountain, N. Y.
Born Feb. 7, 1919. Calved Nov. 29, 1923. Served Mar. 21, 1924
Carried calf 265 days during test
Requirement for admission: 394.30 lbs. fat
Supervised by Wisconsin and Illinois Stations
4 milkings daily
Previous record begun as a two year old: 12760.00 lbs. milk; 703.81 lbs. butter fat. Published in Volume XXXV.

1923	Milk Lbs.	Butter Fat %	Butter Fat Lbs.
Dec. 13	1087.9	4.50	48.96
Jan. '24	1710.0	4.76	81.40
Feb.	1507.1	4.89	73.70
Mar.	1554.6	4.89	76.02
Apr.	1509.8	5.19	78.36
May	1575.1	5.03	79.23
June	1525.0	4.79	73.05
July	1396.0	4.83	67.43
Aug.	1372.2	5.14	70.53
Sept.	1100.0	4.96	54.56
Oct.	1130.2	5.09	57.53
Nov.	1074.0	5.42	58.21
Dec. 11,	385.8	5.52	21.30
Total	16927.7	4.96	840.28

MANY will remember the cow that topped the Stout Dispersal Sale at $15,100,—Lone Pine Mollie Cowan 91285. This granddaughter of Murne Cowan 19597 was bought at that time by William H. Williams, Lyon Mountain, New York. She was on test at the time of the Sale, and has finished with 16927.7 pounds of milk and 840.28 pounds of butter fat, which makes her the leading cow in class BB, by a margin of fifteen pounds, and also entitles her to seventh place in class B.

Lone Pine Mollie Cowan 91285 could have lost the top position, and still put up a good alibi, for she was handled by no less than seven milkers during her record, and was fitted and trained for the sale ring during the month of September, following which she was shipped to the Chicago Guernsey Farm at Hinsdale. Here is a history of her record. She calved on November 29, 1923, and began her double letter record on December 13. From that time until September, her fat production only once fell below seventy pounds for a month, while during the same period, her milk production was not below 1372 pounds. During September she was in the fitting barn, and was shipped to Hinsdale about the middle of the month. Just after the National Dairy Show, she went through the sale ring, and then remained at the Farm until December 11, when her record ended.

On the following day she started for her home at Lyon Mountain, New York, arriving on the fourteenth. Eleven days later, on Christmas Day, she presented her new owner with a fine heifer calf by Cherub's Pearl Royal of Shorewood 58824, the grand champion of the 1921 National Dairy Exposition. Mollie Cowan herself was first prize three year old at the 1922 National.

Her breeding is more than interesting. The sire, Langwater Hayes Rosie's King of the May 16723, has a very high producing lot of daughters in the Advanced Register, and is a son of Imp. King of the May 9001, and a full brother to Langwater Heroine 49483. Mollie's dam is a daughter of Murne Cowan 19597, former champion of the breed. Mr. Williams plans to intensify the blood of Imp. King of the May 9001, by breeding her to Langwater Eastern King 63072.

Mollie Cowan was never a high milker, reaching about fifty-eight pounds on her high day; but she made her record on persistency, as she finished her record with a daily production of thirty-five pounds. She also holds a class G record of 12760.0 pounds of milk and 703.81 pounds of b itter fat, made just before her great 1922 season on the show circuit.

CATHEDRAL KATE 126395, A. R. 16125

Third in Class G

Sire—Upland's Caesar 40788 A. R.
Sire—Tostevin's Lad of Great Hill 27677 A. R.
Dam—Florham Minuet 37946 A.R. 4251
Dam—Shamrock and Lena's Kate S. 64428 A. R. 10631
Sire—Governor Shamrock 23498 A. R.
Dam—Pretor's Lena S.of Fairview 38139
Breeder H. H. Buckley, Oneonta, N. Y.
Owner H. H. Buckley, Oneonta, N. Y.
Born July 17, 1921. Calved Nov. 30, 1923. Served July 29, 1924
Requirement for admission: 304.40 lbs. fat
Supervised by Cornell Station, New York
4 milkings daily 2 mos.
3 milkings daily 10 mos.

1923	Milk Lbs.	Butter Fat %	Butter Fat Lbs.
Dec. 4	1321.0	4.73	62.48
Jan. '24	1528.9	4.63	70.79
Feb.	1392.3	4.94	68.78
Mar.	1447.7	4.97	71.95
Apr.	1414.7	4.75	67.20
May	1452.7	4.94	71.76
June	1438.9	4.95	71.23
July	1357.4	4.81	65.29
Aug.	1282.5	5.13	65.79
Sept.	1205.7	4.85	58.48
Oct.	1234.1	5.15	63.56
Nov.	1189.6	5.05	60.07
Dec. 2	74.3	5.05	3.75
Total	16339.8	4.90	801.13

ANOTHER 800 pound two year old is Cathedral Kate 126395, bred and developed by H. H. Buckley, Oneonta, New York, whose Cathedral Farm herd is managed by George Runnals. Their contribution to this select trio is Cathedral Kate 126395, with a class G record of 16339.8 pounds of milk and 801.13 pounds of butter fat, which entitles her to third place in class G.

On November 30, 1923, Kate dropped a heifer calf by Langwater Sybarite's Caesar 81037, and four days later

started her record, which in its development proved her to be another persistent producer. Her high day's production was about fifty-two pounds, and she finished her record making thirty-seven pounds. She was milked three times daily for the first ten months, and on being given an increase of one milking daily, she responded by jumping from thirty-seven to forty-one pounds. Mr. Runnals reports that she was an exceptionally good feeder, and finished her test in excellent condition, weighing about 1200 pounds, after having been bred for 127 days.

Her sire is Upland's Caesar 40788, a former sire at Cathedral Farms, and a son of Tostevin's Lad of Great Hill 27677. His dam is Florham Minuet 37946 (10664.6 milk, 571.14 butter fat, class D), a daughter of Ne Plus Ultra 15265. Upland's Caesar 40788 is the sire of nine Advanced Register daughters whose records average 11015.3 pounds of milk and 570.61 pounds of butter fat,—all but one made as first calf heifers.

It is through her dam that Cathedral Kate 126395 is related to another Class Leader. It came about this way: Mr. Buckley bought a cow, Shamrock and Lena's Kate S. 64428, from Reade Munroe, Red Creek, New York, in 1920, because "she was a big cow, with a large teat on all four corners, and looks like a real producer." She proved it herself by making a class B record of 11666.7 pounds of milk and 599.20 pounds of butter fat. Then she set about proving herself as a reproducer, by dropping such heifer calves as Kate of Farview 82754, who took fourth place in class B last year, with a record of 19227.8 pounds of milk and 905.65 pounds of butter fat. Now Cathedral Kate 126395 will add still further to her fame. This great dam was by a grandson of Governor of the Chene 1297 P. S., and unfortunately met with an accident that resulted in her death after having dropped these two heifers.

REGENT'S ITALIA 106261, A. R. 16158

Third in Class D

THOSE who attended the "Old-Timers' Night" at the time of the Annual Meeting last May will remember the pleasure with which the announcement of the return of Charles H. Jones was received. He stated that the war put a temporary stop to active breed operations at his Fillmore Farm, at Wellesley, Massachusetts, and the herd was cut down to the minimum. Nature had her own way, however, and one fine day Mr. Jones stepped into his barn to find that the small group of females he had retained had developed into a herd of nearly sixty head,—and nothing had been bought into the herd. The sight of this barn full of promising material inoculated Mr. Jones with the testing virus. It was a matter of pride with him, for he noted that the preceding years had shown an increase in the average breed record, and he wanted to know whether his own herd had been improving in the same proportion. November of 1923 saw the beginning of the proof of the pudding.

The first heifer to be started made over 600 pounds in class G. The next cow to freshen was Regent's Italia 106261, who has recently finished with 16285.3 pounds of milk and 882.82 pounds of butter fat, which gives her third place in class D. The history of the Fillmore herd adds considerably to the interest in the breeding of Regent's Italia 106261.

		Milk	Butter Fat	
Sire—Cherry's Regent 54953	Dec. 28	167.1	4.88	8.15
Sire—Prince Regent of Meadowbrook 15962 A. R.	Jan. '24	1638.6	4.88	79.96
	Feb.	1636.9	4.86	79.55
Dam—Cherry of Edgewater 38413 A. R. 3361	Mar.	1469.2	5.63	82.72
	Apr.	1482.4	5.07	75.16
Dam—Italia's Rose 82467	May	1490.5	5.45	81.23
Sire—Langwater Planet 31326 A. R.	June	1418.7	5.09	72.21
Dam—Imp. President's Italia 29151 A. R. 2147	July	1316.2	5.47	72.00
	Aug.	1290.2	5.33	68.77
Breeder Charles H. Jones, Wellesley Farms, Mass.	Sept.	1229.2	5.31	65.27
	Oct.	1313.9	5.14	67.53
Owner Charles H. Jones, Wellesley Farms. Mass.	Nov.	1292.5	5.35	69.15
	Dec. 26	1079.9	5.66	61.12
Born May 5, 1920. Calved Dec. 25, 1923. Served June 23, 1924	Total	16825.3	5.25	882.82

Requirement for admission: 350.60 lbs. fat
Supervised by Massachusetts Station
3 milkings daily

Her sire, Cherry's Regent 54953, descends from Governor of the Chene 1297 P. S., through Imp. Golden Hero of l'Etiennerie 12647, Imp. Holden IV. 12179, and Prince Regent of Meadowbrook 15962,—all proven bulls. His dam was Cherry of Edgewater 38413, also a descendant of Governor of the Chene 1297 P. S., and was one of the greatest cows ever owned at Fillmore Farm. Her record of 13454.2 pounds of milk and 732.97 pounds of butter fat kept her among the leaders of class G for several years.

The dam of Regent's Italia 106261 was Italia's Rose 82467, a daughter of Langwater Planet 31326, who is a three-quarter brother of Langwater Steadfast 31672, the performance of whose daughters is well known. He was by Langwater Royal Master 23663 and out of Langwater Desire 40709, who was purchased in the Stout Dispersal for $2500 by Mr. Tenney. On the lower line, the breeding traces back through a line of Italia cows owned at Fillmore Farm, to Imp. Italia of the Isle 26640, one of the foundation cows of the herd, and a Great Producing Dam. She was first prize aged cow at the Framingham Show of 1911, and had a record of 10409.3 pounds of milk and 515.06 pounds of butter fat in class D, made under what Mr. Jones calls "old-fashioned conditions,"—twice daily milking and stanchion room. Her daughter, President's Italia 29151, had a Class Leader record in AA, of 14053.4 pounds of milk and 684.32 pounds of butter fat. The next Italia in this line was Italia's Rose 82467, the dam of the subject of this story. Although she is well along in years, she is on test and will make well over 700 pounds of butter fat, barring accidents.

The Italia's have always been cows of extreme dairy type, rather thin, but persistent milkers. Regent's Italia 106261 weighs about 950 pounds.

NEW HOPE PRUDENCE 101277, A. R. 16164

Sixth in Class CC

MATT DOMASZEK, of Amherst Junction, Wisconsin, has the Class Leader habit. Not satisfied with a world's record on a grade cow, and another at the top of class CC, he has developed another cow of his own breeding that now takes sixth place in class CC. The cow is New Hope Prudence 101277, and her record is 16085.9 pounds of milk and

743.93 pounds of butter fat. This record was made in the barn that never saw an Advanced Register record prior to a year or two ago.

This cow is a product of the breeding that has made the many successful dairymen around Portage County. Hannibal of Crystal Stream 39026 is the herd sire and the sire of this cow. He is by Royalette's Standard 20141, who was used practically all of his life by the L. L. Loberg Estate at Nelsonville.

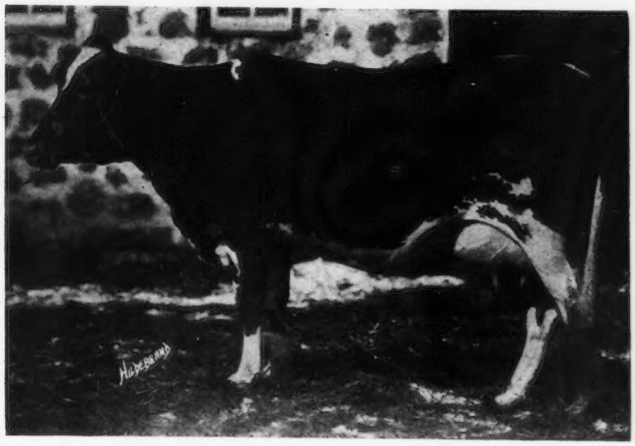

While Mr. Domaszek was testing New Hope Prudence 101277, he was also running her dam, Prudence of Lake View 68384, in class AA, where she finished with 14579.2 pounds of milk and 734.22 pounds of butter fat. Here, then, is a 700 pound daughter-dam combination to swell the production of this Wisconsin farmer's herd.

Sire—Hannibal of Crystal Stream 39026
Sire—Royalette's Standard 20141 A. R.
Dam—Amlet's Lilly 26213 A. R. 6946
Dam—Prudence of Lake View 68384 A. R. 15829
Sire—Glenwoodson 27063 A. R.
Dam—Prince's Gretchen 46811 A. R. 10133
Breeder Matt Domaszek, Amherst Junction, Wis.
Owner Matt Domaszek, Amherst Junction, Wis.
Born Oct. 3, 1919. Calved Dec. 19, 1923. Served Mar. 24, 1924
Carried calf 272 days during test
Requirement for admission: 371.50 lbs. fat
Supervised by Wisconsin Station
4 milkings daily

1923	Milk Lbs.	Butter Fat %	Butter Fat Lbs.
Dec. 23	426.1	4.78	20.37
Jan. '24	1636.4	4.62	75.60
Feb.	1555.2	4.42	68.74
Mar.	1602.9	4.71	75.50
Apr.	1546.4	4.73	73.14
May	1632.4	4.53	73.95
June	1424.1	4.51	64.23
July	1503.9	4.36	65.57
Aug.	1378.9	4.49	61.91
Sept	1209.7	4.57	55.28
Oct.	949.6	4.93	46.82
Nov.	790.7	4.93	38.98
Dec. 21,	429.6	5.55	23.84
Total	16085.9	4.62	743.93

ORGANIC *vs.* INORGANIC MINERALS

By D. O. BRANT

THERE has been considerable appear in the agricultural press in the last few years regarding the feeding of minerals to dairy cows. In the January 23 issue of Hoard's Dairyman another article on this subject appears in which the materials limestone, marl, ground rock phosphate, etc., are suggested from which to secure the needed minerals.

This article reminds me of the warning I received when in Vienna last summer, against the use of inorganic materials, such as these are for feeding purposes. Through Prof. Dr. Gustav Alexander, leading aurist of the University of Vienna, I had the pleasure of meeting some of the leading agricultural men of Austria, including the Minister of Agriculture, and through them visited some of the Government farms. Dr. Alexander, while not connected with agriculture, was very much interested in this subject and in discussing the feeding of mineral matter to humans which would probably be the same for animal feeding, said that the use of these inorganic materials caused a degeneration of the internal organs of the body, usually resulting in the death of the patient after long and agonizing pain, so that the good they were supposed to have done in the correction of certain diseases was more than counteracted by the evil results on other organs and therefore their use had been discontinued, except at the request of the patient after he had been informed of the possible action of them. To overcome this defect and to make it possible to feed minerals, some Swiss investigators had perfected some organic minerals that produced the good results without the evil results of the inorganic materials and these organic products were being used when I was there, with good results apparently.

From this it would seem that there is a danger in feeding our cows inorganic materials such as limestone, marl and ground rock phosphate and that it might be wise to confine our feeding of mineral matter to materials of organic nature, such as certain of our feed stuffs (alfalfa, clover, wheat, bran, etc.) and to bone meal which are rich in minerals, until such time as it is shown safe for animals to consume the inorganic materials, which are said to be injurious to humans. It seems logical to believe that plants are the things to convert these inorganic materials into organic substances that are edible for animals (including humans) and that without being reorganized by the plants that they might be injurious to animals.

Besides our dairy plant, we operate a very large poultry plant as well. In the feeding of the chickens it has seemed that the source of the protein feed had a very marked influence upon the egg production. Proteins of the higher and more complex groups, such as milk and meat, give very much better results than from the simpler groups, such as from beans and other meals. In an effort to provide our chickens with these higher proteins and to also supply them with a digestible mineral substance we entered into a fish meal business. Fresh fish similar to those sold on the market, but which were too big or of the wrong varieties to be used as human food, were purchased and these were cooked in vacuum at low temperatures, so that the value was not destroyed as is the case in most fish and meat scrap products. In addition, instead of discarding the water in which the fish was cooked this valuable material was absorbed with grains and the whole, including an additional of fish bone from the heads of fish sold on the market, was ground and used as a part of the poultry ration. The health, vigor and egg production was the greatest we have ever had.

Thinking that possibly the cows might respond to this protein from this fish flesh and that the digestible fish bones might aid in their milk production too, we tried it in the cow's rations and got very fine results, the best milk production and health in the cattle, particularly as regards breeding condition, that we have ever had. We used this material for a period of two or three years with excellent results. During this time our milk and cream was sent to the National Dairy Show and received the two highest scores the Government has ever given, indicating that it did not hurt the milk flavor any. Some of our competitors in the milk business learned that we were feeding this fish meal and spread the report that it could be tasted in our milk. Realizing that it was very easy for anyone to taste this fish meal in the milk if they were told that it was there, whether they could really do so or not, prompted us to discontinue feeding this material at once and the plant making it was closed down. However, for a year or two after, someone would ask if we were still feeding fish meal to the

cows. Both our poultrymen and dairymen have said that they would like to use it again because of the excellent results they obtained while using it. The thought has occurred to me that the use of this fish bone, prepared in this low temperature process which would not tend to cook the life out of it as seems to be the case with the other forms of bone meal on the market, might have been a way of feeding the cows calcium and phosphorus in a form that the cows could assimulate it and not be injurious as feeding some inorganic material, such as the rock phosphate, etc., may be.

I do not know enough about the feeding of these inorganic materials to cows to say that they are injurious to them, but it seems rational to believe that they may be if similar materials fed to humans will greatly injure them and result in a painful death. With this possibility in mind I should not think of feeding inorganic sources of calcium and phosphorus to my cows and others might be interested in this information, which is given for what it may be worth.

SALES MANAGERS COMBINE

THE announcement of the incorporation of the Herrick-Merryman Sales Company, under the laws of the state of Maryland, is of interest to live stock breeders the country over, and of particular interest to Guernsey breeders, old and new, because it brings together men of experience and initiative in live stock sales management. The officers of the new company are: President, Louis McLane Merryman; vice-president, Leander F. Herrick; secretary-treasurer, Frank J. Hoen; auctioneer, George Bain.

Mr. Herrick is a veteran. He has been active in the business for over forty years. In his young manhood, he was a pioneer in the business. Averages of $150 were considered good in that day. For many years he managed the Jersey sales, but, latterly, he has confined his interests largely to the Guernsey breed and to country estate sales. He has sold millions of dollars worth of Island and home-bred cattle and has enjoyed the confidence of men of large affairs because of his sound business judgment, and knowledge of values.

Mr. Merryman belongs to the younger generation of sales managers. He inherited his fondness for live stock. Gerar Farm, Cockeysville, Maryland, was established by his grandfather, Louis McLane, forty years ago. He has been interested in cattle and horses since boyhood, and the Guernsey breed has gained many recruits as the result of his industry. Within recent years, he has held semi-annual sales at Timonium which have been largely patronized, and resulted in the foundation of many new herds in Maryland. He is president of the Maryland Guernsey Breeders' Association, and was for three years president of the Maryland State Fair. He is also a director of the Eastern Guernsey Breeders' Association.

Frank J. Hoen is a successful Baltimore lawyer and the owner of the well known Bloomfield Farm herd, at Glyndon, Maryland. He is prominently identified with the Guernsey breed in his state, being vice-president of the Maryland Guernsey Breeders' Association.

George Bain is known wherever horses and dairy cattle are bred. He has been a successful auctioneer for over thirty years. He made his reputation as a thoroughbred auctioneer, but later, when introduced to the dairy cattle fraternity by Mr. Herrick, he quickly proved his prowess and has since been the mentor of the auction block at Guernsey and Jersey sales which have made history.

GUERNSEY BREEDERS BACK ILLINOIS BULL EXCHANGE PLAN

THE splendid co-operation of the Guernsey breeders in Illinois is responsible in no small part for the success of the Illinois Bull Exchange Plan which is helping rid Illinois of some of the grade and scrub bulls that are now being used. From the time this plan was presented to the Guernsey breeders (December 1924) they have in most every case given it excellent support and the support has been more than of a moral nature. They said, "We will furnish some calves."

The plan provides that any farmer in the state of Illinois owning a grade or scrub bull fifteen months old or over, may exchange him for a pure bred bull calf of any of the dairy breeds. A farmer wishing to secure a calf this way gets in touch with the farm adviser in his county or writes C. S. Rhode of the Dairy Department at the University of Illinois. The farmer and the adviser go over the list of breeders furnishing the calves and write and locate a calf. Then the grade or scrub bull is sold for beef and the sales slip and the check are turned over to the breeder through the farm bureau as payment in full for the pure bred calf. In case the farmer wants to use his grade until the calf is old enough for service the breeders grant that privilege.

Under this plan many farmers will use a pure bred bull for the first time. The chances are that they will never go back to grades and scrubs again.

From the standpoint of the breeder the immediate advantage of the exchange is not marked. However, when one considers that these good calves will go into new territory and that they will create a demand on the part of others for breeding stock, one can readily see that the plan has considerable advertising value. I have had word from breeders who have experienced such results.

The activities of the Guernsey breeders along this line are going to result in putting many good pure bred calves in new territory. In one county two farmers secured Guernsey calves. They were the first pure bred Guernseys to go into that county. Other farmers have traded grade Shorthorn bulls for Guernsey calves. There seems to be a live demand for Guernseys in most counties.

Want to Buy Calves

In practically every meeting where I have presented this plan some farmers have said that they have no bull but would like to buy a calf. This plan is not only going to result in many exchanges but will create a big demand for calves and older bulls that will be purchased.

Following is a list of those who are backing this plan: August Ziesing, National Bank Building, Chicago; F. K. Babson, Hinsdale; C. M. Leonard, 37 So. Wabash Avenue, Chicago;H. C. Horneman of Danville; Drew Ten Broeck, Hinsdale; William C. Dillon, Round Lake; Lindenhurst Farm, Lake Villa; Joseph Nicholson, W. Brooklyn; Roy Atwood, Ottawa; Marion Smith, La Harpe; J. G. McCall, Vienna; S. E. Cockcroft, Paris; and W. G. Chafer of Sharon, Wisconsin.

C. S. Rhode
University of Illinois
Urbana, Ill.

INDIVIDUAL FAIR WINNINGS OF GUERNSEYS

The following list contains the individual winnings of Guernseys at the fairs, shows and expositions from June 1, 1924 to February 1, 1925. It is made up from published awards and has been carefully verified as far as possible

ALLEN BROTHERS, SALT POINT, N. Y.

Emmadine's Governor 72582
Duchess County Fair
1—Bull, 3 years or over
Ethel Galore of Allen Farm 168513
Duchess County Fair
3—Heifer calf, under 6 months

ALLEN, HENRY M., TROY, OHIO

Jacqueminot's Dolly of Sweet Springs 117123
Indiana State Fair
3—Cow, 3 years and under 4
Rusty Choice of Sweet Springs 157605
Indiana State Fair
5—Heifer, 2 years and under 3
Sweet Sequel's King 100989
Indiana State Fair
2—Bull, under 6 months
Sweet Springs Princess
Indiana State Fair
1—Heifer, under 6 months
Sweet Springs Ultra Latona 151539
Indiana State Fair
3—Heifer, 1 year and under 18 months
Trump's Violet 64158
Indiana State Fair
2—Cow, 4 years or over
Vindicator's Goldseeker of Sweet Springs 91461
Indiana State Fair
3—Bull, 3 years or over

AMES, JOHN S., NORTH EASTON, MASS.

Angulosa's Blanche of Langwater 110748 (Imp.)
Brockton Fair
6—Cow, 4 years or over
4—Senior A. R. Cow
1—Dairy Herd
Jacquelin of the Prairie 146498
Brockton Fair
4—Heifer, 18 months and under 2 years
Jess of Easton 154699 (Imp.)
Brockton Fair
3—Heifer, 1 year and under 18 months
Langwater Blanche 143402
Brockton Fair
1—Heifer, 1 year and under 18 months
1—Young Herd
Langwater Gladiator 90432
Brockton Fair
4—Bull, 1 year and under 2
1—Young Herd
Langwater Isis 155391
Brockton Fair
6—Heifer Calf, under 12 months
Langwater Princess Mary 155389
Brockton Fair
1—Heifer calf, under 12 months
Junior Champion Female
Langwater Queen Mary 118804
Brockton Fair
1—Young Herd
Langwater Shiek 77112
Brockton Fair
2—Bull, 2 years and under 3
Langwater Starlight 161228
Brockton Fair
2—Heifer calf, under 12 months
1—Young Herd
Langwater Steadfast 31672
Brockton Fair
1—Get of Sire
Langwater Sunshine 98359
Brockton Fair
2—Cow, 4 years or over
2—Senior A. R. Cow
1—Dairy Herd
Langwater Valiant 51868
Brockton Fair
2—Bull, 3 years or over
Queen's Fairy of Hillside 137117 (Imp.)
Brockton Fair
1—Cow, 3 years and under 4
1—Junior A. R. Cow
1—Dairy Herd
Upland's Agnes 104826
Brockton Fair
2—Cow, 4 years or over
5—Senior A. R. Cow
1—Dairy Herd

ANNANDALE FARM, MOUNT KISCO, N. Y.

Atamannsit Prince Charming 89083
North Westchester Horse and Cattle Show
1—Bull, 1 year and under 3
Junior Champion Bull
Heart of Annandale 122530
North Westchester Horse and Cattle Show
1—Cow, 3 years and under 5
Tango of Annandale 50879
North Westchester Horse and Cattle Show
2—Cow, 5 years or over
Virginia of Annandale 144383
North Westchester Horse and Cattle Show
2—Heifer, 18 months and under 2 years
War Cloud of the Glen 57845
North Westchester Horse and Cattle Show
1—Bull, 3 years or over
Senior and Grand Champion Bull

BARKER, FRANK, STORM LAKE, IOWA

Breezy Hill Marquett 82539
Wisconsin State Fair
6—Bull, 2 years and under 3

BAY END FARM, BUZZARDS BAY, MASS.

Patriot of the Forges 60621
Brockton Fair
4—Bull, 3 years or over
Rosy's Orphan II. 146164
Brockton Fair
4—Cow, 3 years and under 4

BEACON HILL FARM, NEWPORT, R. I.

Beacon Hill Charity 156359
Newport County Fair
1—Heifer, 6 months and under 12
Beacon Hill Daisy 124861
Newport County Fair
2—Cow, 2 years and under 4
Beacon Hill Faith 145083
Newport County Fair
1—Heifer, 1 year and under 2
Beacon Hill Fashion Plate 115274
Newport County Fair
1—Cow, 2 years and under 4
Beacon Hill Laurel 163280
Newport County Fair
2—Heifer, under 6 months
Beacon Hill Nancy 163279
Newport County Fair
1—Heifer, under 6 months
Beacon Hill Patricia 145085
Newport County Fair
2—Heifer, 1 year and under 2
Beacon Hill Pride 151947
Newport County Fair
3—Heifer, 6 months and under 12
Beacon Hill Promise 131011
Newport County Fair
3—Cow, 2 years and under 4
Beacon Hill Queen 82503
Newport County Fair
3—Cow, 4 years or over
Florham Puritan 82732
Newport County Fair
2—Bull, 2 years and under 3
1—Herd Class
Langwater Elegant 60163
Newport County Fair
2—Bull, 3 years or over
1—Get of Sire

BEAN, A. P., VESPER, WIS.

Nellie B's Prince of Sunnyside Farm 82403
National Dairy Exposition
7—Bull, 2 years and under 3
Venture of Edgemoor 65894
National Dairy Exposition
7—Bull, 4 years or over

BEAN, J. J., VESPER, WIS.

Serene Lady Harriet 162874
South Dakota State Fair
4—Heifer, under 1 year

BECK, LOREN J., BARNUM, MINN.

Beda's Dimple of Riverdale 137382
Minnesota State Fair
5—Cow, 2 years and under 3
Dimple Spurs of Jean Du Luth 69500 (Imp.)
Minnesota State Fair
6—Produce of Dam

BECKER, HARRY J., FORT ATKINSON, WIS.

Idylboy's Laddie of Becker Homestead 97332
Nebraska State Fair
2—Produce of Dam
Iowa State Fair
6—Produce of Dam

BELLMATH FARM, SENNETT, N. Y.

Daisy Della of Bellmath 105848
New York State Fair
2—A. R. Cow, bred and owned in New York State

BELMONT FARMS, PERRYSBURG, OHIO

Patricia's Warrior of Belmont 84189
Ohio State Fair
4—Bull, 18 months and under 2 years

BENDEMERE FARM, PARIS, ONT.

Clover Hill Patsy
Canadian National Exposition
1—Heifer, 18 months and under 2 years
Royal Winter Fair of Canada
1—Heifer, 18 months and under 2 years
Freckles of Bendemere 3758
Canadian National Exposition
2—Heifer, 6 months and under 12
Royal Winter Fair of Canada
3—Heifer, 6 months and under 12
Golden Maid of Bendemere 3625
Canadian National Exposition
5—Heifer, 6 months and under 12
Royal Winter Fair of Canada
2—Heifer, 6 months and under 12
Independence of Bendemere 3704
Canadian National Exposition
4—Bull, 6 months and under 12
Royal Winter Fair of Canada
2—Bull, 6 months and under 12
Marmion's Queen 3399
Canadian National Exposition
4—Heifer, 1 year and under 18 months
Royal Winter Fair of Canada
6—Heifer, 1 year and under 18 months
Sister of Willow 3004
Canadian National Exposition
4—Heifer, 2 years, not milking

BERGER, ERNEST, BILLINGS, MO.

Corrinne Majella of Erf 122657
Ozark Stock Show
1—Cow, 3 years and under 4

BIEBER, E. F., DELAWARE, OHIO

Myrtle's Royal 98825
Ohio State Fair
3—Bull, 1 year and under 18 months

BISNETT, HAL., SNOHOMISH, WASH.

Chicona Priam 95610
Pacific International Live Stock Exposition
7—Bull, under 6 months
Hazel of Nobles Farm 162685
Pacific International Live Stock Exposition
2—Heifer, 6 months and under 12
North Pacific Live Stock Show
2—Heifer, 6 months and under 12
Princess Lilly of Nobles Farm 164321
Pacific International Live Stock Exposition
3—Heifer, 1 year and under 18 months
North Pacific Live Stock Show
2—Heifer, 1 year and under 18 months

BITNER, GEORGE W., NUMIDIA, PA.

Major's Son
Columbia County Fair
1—Bull, 6 months and under 12

BLOOMFIELD FARM, GLYNDON, MD.

Bloomfield's Bar Gold 97463
Maryland State Fair
5—Bull, 6 months and under 1 year
Bloomfield's Blue Grass 101605
Maryland State Fair
2—Bull, under 6 months
Bloomfield's Reckless Lassie 162423
Maryland State Fair
4—Heifer, 6 months and under 12
Bloomfield's Twin Oak 87874
Maryland State Fair
4—Bull, 1 year and under 2
Fisherman's Flory of Mt. Ararat 117090
Maryland State Fair
1—Cow, 3 Years and under 4
3—Junior A. R. Cow
Fisherman's Star 50401
Maryland State Fair
4—Bull, 3 years or over
6—Get of Sire
Flory de Bas 26950 (Imp.)
Maryland State Fair
4—Produce of Dam
King's Bright Eye 151796
Maryland State Fair
2—Heifer, 1 year and under 18 months
Sunbeam of Glen Haven 76421
Maryland State Fair
5—Senior A. R. Cow

BOLGIANO, J. WALTON, COCKEYSVILLE, MD

Paradise Master 83152
Maryland State Fair
4—Bull, 2 years and under 3
2—Get of Sire

BOWMAN, J. W., MILLVILLE, PA.

Greenwood Anna Bell 162965
Columbia County Fair
3—Heifer, 6 months and under 12
Greenwood Sweetheart 169360
Columbia County Fair
3—Heifer, under 6 months
May Rose Dimple of Wakpala 61015
Columbia County Fair
4—Bull, 3 years or over

BOYD, J. S., YARMOUTH, NOVA SCOTIA

Prospect Hope 3314
Canadian National Exposition
3—Heifer, 18 months and under 2 years

BRIGGS, H., REDDING, CONN.

Sunnybrook Royal Emblem 91270
Danbury Fair
2—Bull, 1 year and under 2

BROOKLANDWOOD FARM, BROOKLANDVILLE, MD.

Brooklandwood Reckless 73180
Delaware State Fair
1—Bull, 3 years or over
Senior and Grand Champion Bull
Maryland State Fair
1—Bull, 3 years or over
Senior Champion Bull
Love's Golden Rule 93976
Maryland State Fair
3—Bull, 6 months and under 1 year

BROWN, BULLIVANT & SHERWOOD, KIMBALL, MINN.

Elsie's Foremost 99159
Minnesota State Fair
7—Bull, 1 year and under 18 months

BUCK, CLIFFORD M., SALT POINT, N. Y.

Governor of Braye Daisy of Sepascot 98660
Duchess County Fair
1—Bull, 6 months and under 1 year

BURCH, T. I., FLORENCE, S. C.

Bill Gould 79402
South Carolina State Fair
1—Bull, 2 years and under 3
Blossom's Beauty of Pleasant Acres 145620
South Carolina State Fair
4—Heifer, 18 months and under 2 years
Daisy of Waukesha Stock Farm 156041
South Carolina State Fair
4—Heifer, 1 year and under 18 months
Josie of Linwood 120223
South Carolina State Fair
1—Cow, 3 years and under 4
May King's Miss Maude
South Carolina State Fair
3—Cow, 4 years or over

BURKE, JR., E. S., CHAGRIN FALLS, OHIO

Clare of Hillbrook 154406
Ohio State Fair
6—Heifer, 1 year and under 18 months
Florence of Bas Sejour 140246 (Imp.)
Ohio State Fair
1—Cow, 3 years and under 4
Senior and Grand Champion Female
Florence of Hillbrook 156106
Ohio State Fair
2—Heifer, 1 year and under 18 months
Glen Gable Simile 160254
Ohio State Fair
4—Heifer, 18 months and under 2 years
Hillside Counsellor 101211
Ohio State Fair
2—Bull, under 6 months
Hillbrook Galaxy 100599
Ohio State Fair
3—Bull, 6 months and under 12
Hillbrook Royal 88674
Ohio State Fair
6—Bull, 18 months and under 2 years
Hillbrook Valentino 100597
Ohio State Fair
7—Bull, 6 months and under 12
King Masher's Laddie's Ann 143700
Ohio State Fair
1—Heifer, 18 months and under 2 years
Junior Champion Female
Langwater Musetta 126416
Ohio State Fair
3—Cow, 2 years and under 3
Musetta of Hillbrook 156109
Ohio State Fair
5—Heifer, 6 months and under 12
Myrtle of Hillbrook 156108
Ohio State Fair
3—Heifer, 6 months and under 12
Overland Horatius 101191
Ohio State Fair
8—Bull, 6 months and under 12
Pearl's Orpha 98429
Ohio State Fair
7—Cow, 4 years or over
Sally of Hillbrook 163635
Ohio State Fair
6—Heifer, 6 months and under 12
Spottie of Hillbrook 165093
Ohio State Fair
8—Heifer, under 6 months

BURTON, DONALD, EAGLE, WIS.

Frenchman's Stamp 80875
Wisconsin State Fair
2—Bull, 2 years and under 3
Miss Dew Dingle of Elderwood 117771
Wisconsin State Fair
2—Cow, 3 years and under 4

BURTON, ROY, EAGLE, WIS.

Arion of Edgemoor 49587
Wisconsin State Fair
1—Bull, 3 years or over
Senior and Grand Champion Bull
Bessie May of Elderwood 102730
Wisconsin State Fair
6—Cow, 4 years and under 5
Butter Maid of Elderwood 152494
Wisconsin State Fair
9—Heifer, 1 year and under 18 months

BURTON, MRS. ROY, EAGLE, WIS.

Cowslip of Elderwood 128006
Wisconsin State Fair
6—Heifer, 2 years and under 3

CANDLER, JOHN S., MILEY BRIGHT GUERNSEY FARM, ATLANTA, GA.

Appins Lurline 116724
Southeastern Fair
3—Cow, 3 years and under 4
Appletree Point Amida
Southeastern Fair
4—Heifer, 18 months and under 2 years
Appletree Point Lady 140101
Southeastern Fair
1—Heifer, 18 months and under 2 years
Appletree Point May 157047
Southeastern Fair
1—Heifer, 6 months and under 12
Appletree Point Marose Conquest 94066
Southeastern Fair
1—Bull, 6 months and under 12
Junior and Grand Champion Bull
Appletree Point Rose Queen 147218
Southeastern Fair
3—Heifer, 18 months and under 2 years
Duchess of Clover Farm 160568
Southeastern Fair
2—Produce of Dam
Eureka Sequel of Shoop Avenue 103938
South Carolina State Fair
2—Cow, 4 years or over
Friendship Lady Guernsey 156236
Southeastern Fair
3—Heifer, 6 months and under 12
Gussie's Ranger of Miley Bright
South Carolina State Fair
3—Bull, 6 months and under 12
Lovell Park Joena 133746
Southeastern Fair
3—Heifer, 2 years and under 3
Mabel Sequel of Shoop Avenue 121582
Southeastern Fair
1—Cow, 3 years and under 4
Senior Champion Female
Marose Cavalier 87426
South Carolina State Fair
1—Bull, 1 year and under 2
May Rose's Marose Cavalier
Southeastern Fair
2—Get of Sire
Miley Bright's Sequel Ranger 97818
South Carolina State Fair
1—Bull, under 6 months
Mimosa Ranger 70385
Southeastern Fair
1—Bull, 3 years and under 4
Osceola France Beauty 146679 (Imp.)
Southeastern Fair
1—Heifer, 1 year and under 18 months
Junior and Grand Champion Female
Osceola Mermaid 123866 (Imp.)
Southeastern Fair
2—Heifer, 2 years and under 3
Peerless Valentine 97182
South Carolina State Fair
1—Cow, 4 years or over
Riegels Contest Fontaine
Southeastern Fair
4—Heifer, 2 years and under 3
Vern of Vale View 143231 (Imp.)
Southeastern Fair
5—Heifer, 2 years and under 3

CHICHESTER, R. H. L., FREDERICKSBURG, VA.

Glencairne Dixie Maid 148782
Eastern States Exposition
5—Young Herd
Trenton Inter-State Fair
3—Heifer, 18 months and under 2 years
3—Young Herd
Delaware State Fair
2—Young Herd
Maryland State Fair
3—Young Herd
Virginia State Fair
3—Heifer, 18 months and under 2 years
1—Breeder's Young Herd
North Carolina State Fair
2—Heifer, 18 months and under 2 years
1—Breeder's Young Herd
South Carolina State Fair
2—Heifer, 18 months and under 2 years
2—Breeder's Young Herd
Georgia State Fair
1—Heifer, 18 months and under 2 years
1—Breeder's Young Herd
Glencairne Indian Princess 140163
Eastern States Exposition
4—Dairy Herd
Trenton Inter-State Fair
3—Heifer, 2 years and under 3
Maryland State Fair
4—Dairy Herd
Virginia State Fair
3—Heifer, 2 years and under 3
2—County Herd
North Carolina State Fair
3—Heifer, 2 years and under 3
South Carolina State Fair
2—Heifer, 2 years and under 3
Georgia State Fair
2—Heifer, 2 years and under 3
Glencairne Jupiter 89909
Virginia State Fair
2—Bull, 1 year and under 18 months
1—Breeder's Young Herd
2—County Herd
North Carolina State Fair
2—Bull, 1 year and under 18 months
South Carolina State Fair
3—Bull, 1 year and under 18 months
Georgia State Fair
1—Bull, 1 year and under 18 months
Glencairne King du Chene 96120
Eastern States Exposition
5—Bull, 6 months and under 12
5—Young Herd
Trenton Inter-State Fair
4—Bull, 6 months and under 12
3—Young Herd
Delaware State Fair
3—Bull, 6 months and under 12
2—Young Herd
Maryland State Fair
5—Calf Herd
Virginia State Fair
5—Bull, 6 months and under 12
North Carolina State Fair
2—Bull, 6 months and under 12
South Carolina State Fair
1—Bull, 6 months and under 12
Georgia State Fair
1—Bull, 6 months and under 12
Glencairne King of the South 89223
Virginia State Fair
2—Bull, 18 months and under 2 years
North Carolina State Fair
1—Bull, 18 months and under 2 years
1—Breeder's Young Herd
South Carolina State Fair
1—Bull, 18 months and under 2 years
2—Breeder's Young Herd
Georgia State Fair
1—Bull, 18 months and under 2 years
1—Breeder's Young Herd
2—Produce of Dam
Glencairne Rex 70734
Eastern States Exposition
2—Bull, 3 years or over
4—Graded Herd
4—Produce of Dam
Trenton Inter-State Fair
3—Bull, 3 years or over
1—Exhibitor's Herd
1—Get of Sire
1—Produce of Dam
Delaware State Fair
4—Bull, 3 years or over
2—Exhibitor's Herd
Maryland State Fair
2—Bull, 3 years or over
3—Exhibitor's Herd
3—Produce of Dam
Virginia State Fair
1—Bull, 3 years or over
Senior and Grand Champion Bull
1—Exhibitor's Herd
1—Produce of Dam
2—County Herd
1—Get of Sire
North Carolina State Fair
1—Bull, 3 years or over
Senior and Grand Champion Bull
1—Exhibitor's Herd
1—Produce of Dam
South Carolina State Fair
1—Bull, 3 years or over
Senior Champion Bull
1—Exhibitor's Herd
1—Produce of Dam
Georgia State Fair
1—Bull, 3 years or over
Senior and Grand Champion Bull
1—Exhibitor's Herd
1—Produce of Dam
Glencairne Rosette 148783
Eastern States Exposition
5—Heifer, 1 year and under 18 months
4—Graded Herd
5—Young Herd
Trenton Inter-State Fair
2—Heifer, 1 year and under 18 months
1—Exhibitor's Herd
3—Young Herd

Delaware State Fair
2—Young Herd
2—Exhibitor's Herd
Maryland State Fair
3—Heifer, 1 year and under 18 months
3—Exhibitor's Herd
3—Young Herd
Virginia State Fair
1—Heifer, 1 year and under 18 months
Junior Champion Female
1—Exhibitor's Herd
1—Breeder's Young Herd
1—Get of Sire
North Carolina State Fair
2—Heifer, 1 year and under 18 months
1—Exhibitor's Herd
1—Breeder's Young Herd
South Carolina State Fair
2—Heifer, 1 year and under 18 months
1—Exhibitor's Herd
2—Breeder's Young Herd
Georgia State Fair
1—Heifer, 1 year and under 18 months
Junior Champion Female
1—Exhibitor's Herd
1—Breeder's Young Herd
Glencairne Tomahawk 101861
Trenton Inter-State Fair
1—Bull, under 6 months
Maryland State Fair
4—Bull, under 6 months
Virginia State Fair
1—Bull, under 1 year
Junior Champion Bull
North Carolina State Fair
1—Bull, under 1 year
Junior Champion Bull
1—Calf Herd
South Carolina State Fair
1—Bull, under 6 months
1—Calf Herd
Georgia State Fair
1—Bull, under 6 months
Junior Champion Bull
1—Calf Herd
Glencairne Queen of the South 159676
Trenton Inter-State Fair
3—Breeder's Young Herd
Delaware State Fair
2—Breeder's Young Herd
Maryland State Fair
5—Calf Herd
Virginia State Fair
3—Heifer, under 1 year
1—Exhibitor's Herd
1—Breeder's Young Herd
North Carolina State Fair
4—Heifer, under 1 year
1—Calf Herd
Georgia State Fair
2—Heifer, under 1 year
1—Calf Herd
2—Produce of Dam
Glencairne Venus 159678
Eastern States Exposition
4—Graded Herd
4—Produce of Dam
Trenton Inter-State Fair
1—Exhibitor's Herd
1—Produce of Dam
3—Breeder's Young Herd
Delaware State Fair
1—Heifer, under 1 year
2—Exhibitor's Herd
2—Breeder's Young Herd
Maryland State Fair
1—Heifer, under 6 months
3—Exhibitor's Herd
5—Calf Herd
3—Produce of Dam
Virginia State Fair
4—Heifer, under 1 year
1—Breeder's Young Herd
1—Produce of Dam
North Carolina State Fair
1—Heifer, under 1 year
Junior Champion Female
1—Exhibitor's Herd
1—Calf Herd
1—Produce of Dam
South Carolina State Fair
1—Heifer, under 1 year
1—Exhibitor's Herd
1—Calf Herd
1—Produce of Dam
Georgia State Fair
1—Heifer, under 1 year
1—Exhibitor's Herd
1—Calf Herd
1—Produce of Dam
Ina's Grace 49724
Eastern States Exposition
4—Graded Herd
4—Dairy Herd
Trenton Inter-State Fair
1—Cow, 4 years or over
1—Senior A. R. Cow
1—Junior A. R. Cow
1—Exhibitor's Herd
1—Get of Sire
Delaware State Fair
2—Exhibitor's Herd
Maryland State Fair
6—Cow, 4 years or over
3—Exhibitor's Herd
4—Dairy Herd
3—Senior A. R. Cow
Virginia State Fair
3—Cow, 4 years or over
1—Exhibitor's Herd
2—County Herd
North Carolina State Fair
2—Cow, 4 years or over
1—Exhibitor's Herd
South Carolina State Fair
4—Cow, 4 years or over
1—Exhibitor's Herd
Georgia State Fair
1—Cow, 4 years or over
Senior and Grand Champion Female
1—Exhibitor's Herd
June's Babe of Chestnut Grove 130020
Eastern States Exposition
5—Heifer, 2 years and under 3
4—Graded Herd
4—Dairy Herd
Trenton Inter-State Fair
1—Heifer, 2 years and under 3
Senior and Grand Champion Female
1—Exhibitor's Herd
Delaware State Fair
2—Heifer, 2 years and under 3
2—Exhibitor's Herd
Maryland State Fair
5—Heifer, 2 years and under 3
3—Exhibitor's Herd
4—Dairy Herd
Virginia State Fair
1—Heifer, 2 years and under 3
1—Exhibitor's Herd
North Carolina State Fair
1—Heifer, 2 years and under 3
1—Exhibitor's Herd
South Carolina State Fair
1—Heifer, 2 years and under 3
1—Exhibitor's Herd
Georgia State Fair
1—Heifer, 2 years and under 3
1—Exhibitor's Herd
King of Chilmark 20798
Trenton Inter-State Fair
1—Get of Sire
Little Star of Glencairne 64127
Eastern States Exposition
4—Produce of Dam
Trenton Inter-State Fair
1—Produce of Dam
Maryland State Fair
3—Produce of Dam
Virginia State Fair
1—Produce of Dam
North Carolina State Fair
1—Produce of Dam
South Carolina State Fair
1—Produce of Dam
Georgia State Fair
1—Produce of Dam
Minnehaha's Papoose 67732
Eastern States Exposition
4—Dairy Herd
Trenton Inter-State Fair
5—Junior A. R. Cow
1—Get of Sire
Maryland State Fair
4—Dairy Herd
Wallie's Queen of Glencairne 49721
Georgia State Fair
2—Produce of Dam

CLANCY, J. R., SYRACUSE, N. Y.

Elenora of Robindale 90078
New York State Fair
5—Cow, 4 years or over
Upland's Fiction 114539
New York State Fair
5—Cow, 3 years and under 4

CLEMSON COLLEGE, CLEMSON COLLEGE, S. CAR.

Golden May King's Dot 152018
South Carolina State Fair
3—Heifer, 1 year and under 18 months
May King's St. Martin's Triump 98831
South Carolina State Fair
1—Cow, 4 years or over
Senior and Grand Champion Female

COINER, E. M., STAUNTON, VA.

Foremost Handsome Bishop 84569
Virginia State Fair
1—Bull, 2 years and under 3
France's Fancy Girl of Mayfield 142723
Virginia State Fair
2—Heifer, 2 years and under 3
June May Rose of Mayfield 156657
Virginia State Fair
3—Heifer, 1 year and under 18 months
Lady Fairfax of Mayfield 161048
Virginia State Fair
2—Heifer, under 1 year
Pink of Crystal Dairy 105963
Virginia State Fair
2—Cow, 4 years or over
Pink's Mayrose of Crystal Dairy 111209
Virginia State Fair
3—Cow, 3 years and under 4
Pink's Princess of Mayfield 143919
Virginia State Fair
5—Heifer, 18 months and under 2 years
Primus Midnight of Mayfield 149637
Virginia State Fair
2—Heifer, 18 months and under 2 years
1—Calf Club
Royal Champion of Mayfield 96209
Virginia State Fair
3—Bull, under 1 year
Woodlawn's Mollie's Robert 41458
Virginia State Fair
2—Get of Sire

COLE, J. H., COLUMBUS, OHIO

Alfred's Mattie of Walnut Shade 117233
Ohio State Fair
6—Cow, 4 years or over
Densie's King Masher Boy 70897
Ohio State Fair
4—Bull, 3 years or over

COLUMBIA COUNTY GUERNSEY BREEDERS' ASSOCIATION, CATAWISSA, PA.

Langwater Fearless 77111
Columbia County Fair
3—Bull, 3 years or over

CONNELL, C. J. & W. A., COLGATE, WIS.

Defender of Waddington 81827
Wisconsin State Fair
1—Bull, 2 years and under 3
Dairy Cattle Congress
3—Bull, 2 years and under 3
Indiana State Fair
1—Bull, 2 years and under 3
Senior and Grand Champion Bull

COX, WESLEY, CEDARVILLE, N. J.

The Maples Sunny Girl 149445
Calf Club Show at Trenton Inter-State Fair
1—Heifer, 1 year and under 18 months

CRIST, J. W., BELOIT, WIS.

Astrea's Hope of Tilden Farms 151371
Wisconsin State Fair
2—Heifer, 18 months and under 2 years

CROSBY, M. R., LAKESIDE, NOVA SCOTIA

Ladie's Bell of Hillside
Canadian National Exposition
6—Cow, 3 years, dry

DALBEY, ALICE R. G., GRANVILLE, OHIO

Janet's May Day of Prospect Hill
Ohio State Fair
3—Bull, under 6 months
Ora's Prince Royal of Prospect Hill 101047
Ohio State Fair
5—Bull, under 6 months

DAVIES, DANIEL G., DOUSMAN, WIS.

Proud Jess of Echo Glade 86498
Waukesha County Dairy and Agricultural Show
3—Bull, 1 year and under 2

DAVIS BROTHERS, HARTLAND, VT.

Firefly General 89796
Eastern States Exposition
5—Bull, 1 year and under 2
4—Young Herd
5—Get of Sire
Firefly Mollie 156223
Eastern States Exposition
4—Young Herd
5—Get of Sire
Firefly Promise 142629
Eastern States Exposition
5—Heifer, 18 months and under 2 years
4—Young Herd
5—Get of Sire
3—Produce of Dam
Firefly Welcome 156223
Eastern States Exposition
5—Get of Sire
3—Produce of Dam
Mixter Marshall 65222
Eastern States Exposition
5—Get of Sire
Tweed River Girl 43964
Eastern States Exposition
3—Produce of Dam

DON ALDO FARM, TODMORDEN, ONT.

Abbeyleix Queen Mary 3274
Canadian National Exposition
5—Cow, 4 years or over
Captain of Don Aldo
Canadian National Exposition
2—Bull, under 6 months
Daisy of Don Aldo
Canadian National Exposition
3—Heifer, under 6 months
Florham Abb 3275
Canadian National Exposition
2—Cow, 3 years, in milk
Glen Gable Emblem 3273
Canadian National Exposition
2—Cow, 3 years, dry
King's Daylo May Queen 3272
Canadian National Exposition
3—Cow, 4 years or over
Lord Yeksa of Don Aldo
Canadian National Exposition
3—Bull, 6 months and under 12

May King's Maid of Don Aldo 2914
Canadian National Exposition
5—Heifer, 2 years, not milking
Mixter Captain 1819
Canadian National Exposition
4—Bull, 3 years or over
Moss Rose of Martindale 2962
Canadian National Exposition
3—Heifer, 2 years, not milking
Moss Rose II. of Don Aldo
Canadian National Exposition
3—Heifer, 6 months and under 12
Pauline's Pride of Don Aldo 2916
Canadian National Exposition
6—Heifer, 2 years, not milking
Princess Hope 3443
Canadian National Exposition
4—Cow, 3 years, dry
Prosperity of Don Aldo
Canadian National Exposition
5—Heifer, 18 months and under 2 years
Sequel Girl of Don Aldo
Canadian National Exposition
4—Heifer, 6 months and under 12
Village Gem 2503 (Imp.)
Canadian National Exposition
5—Cow, 3 years, dry

DU PONT, PIERRE S., KENNETT SQUARE, PA.

Atamannsit Publican 85023
Delaware State Fair
1—Bull, 2 years and under 3
Chloe of Wasteland 91182
Delaware State Fair
4—Cow, 4 years or over
Renowned Beauty 123412
Delaware State Fair
4—Cow, 2 years and under 3
Renowned Violet 145877
Delaware State Fair
4—Heifer, 1 year and under 18 months

DUNSHA, JR., GEORGE M., MEDINA, OHIO

Pauline Chene's Sequel 167855
Ohio State Fair
7—Heifer, 2 years and under 3
1—Calf Club

EBERT, GEORGE F., PHOENIXVILLE, PA.

Hedge Hill Ultra Golda 117332
Delaware State Fair
2—Cow, 3 years and under 4

EBERT, J. B. & G. F., PHOENIXVILLE, PA.

Hedge Hill's Ultra Milkmaid
Delaware State Fair
3—Cow, 2 years and under 3

ELLIOTT, D. J., GASTON, ORE.

Summerfield's Victor 87763
Pacific International Live Stock Exposition
1—Bull, 18 months and under 2 years

EMMADINE FARM, HOPEWELL JUNCTION, N. Y.

Adell of Burnham Beach 72792
Eastern States Exposition
2—Cow, 5 years or over
1—A. R. Cow, 4 years or over, having exceeded butter fat requirements by 50%
1—Dairy Herd
National Dairy Exposition
3—Dairy Herd
Banner Rose's Wrangler 89130
New York State Fair
3—Bull, 1 year and under 2
Eastern States Exposition
1—Bull, 1 year and under 2
National Dairy Exposition
3—Bull, 18 months and under 2 years
Beda's May Rose of Island Farm 100259
Eastern States Exposition
1—Cow, 4 years and under 5
2—Junior A. R. Cow
2—Dairy Herd
National Dairy Exposition
1—Cow, 4 years and under 5
3—Cow, 4 years or over with official yearly record
2—Dairy Herd
Blood Royal 2d 52209
National Dairy Exposition
3—Bull, 2 years and under 3
Butter Queen of Portland 128232
New York State Fair
5—Heifer, 2 years and under 3
3—Exhibitor's Herd
Eastern States Exposition
3—Heifer, 2 years and under 3, in milk
1—Graded Herd
National Dairy Exposition
7—Heifer, 2 years and under 3
5—Dairy Herd
Celia's Ultra King 2d 93842
New York State Fair
6—Bull, 1 year and under 2
National Dairy Exposition
6—Bull, 18 months and under 2 years
Daylo Yuletide 126293
New York State Fair
1—Heifer, 2 years and under 3
Senior and Grand Champion Female
1—Exhibitor's Herd
Eastern States Exposition
1—Heifer, 2 years and under 3, in milk
2—Graded Herd
2—Dairy Herd
National Dairy Exposition
4—Heifer, 2 years and under 3
5—Dairy Herd
Florham Abbott 82731
New York State Fair
1—Bull, 2 years and under 3
Eastern States Exposition
1—Bull, 2 years and under 3
2—Graded Herd
National Dairy Exposition
3—Bull, 2 years and under 3
Foremost's Adrian 168880
New York State Fair
2—Heifer, 6 months and under 12
Eastern States Exposition
2—Heifer, under 12 months
2—Graded Herd
1—Get of Sire
National Dairy Exposition
10—Heifer Calf, under 1 year
3—Get of Sire
Foremost's Anita 155564
New York State Fair
5—Heifer, 6 months and under 12
Eastern States Exposition
4—Heifer, under 12 months
Foremost's Aurice 168879
New York State Fair
3—Heifer, 6 months and under 12
1—Get of Sire
Eastern States Exposition
3—Heifer, under 12 months
1—Get of Sire
National Dairy Exposition
1—Heifer Calf, under 1 year
3—Get of Sire
Foremost's Count 93843
National Dairy Exposition
7—Bull, 1 year and under 18 months
New York State Fair
2—Bull, 1 year and under 2
Eastern States Exposition
2—Bull, 1 year and under 2
Foremost's Fashion 127978
New York State Fair
6—Heifer, 2 years and under 3
Eastern States Exposition
1—Heifer, 2 years and under 3, dry, never calved
National Dairy Exposition
4—Dairy Herd
Foremost's Princess 139451
New York State Fair
4—Cow, 3 years and under 4
Eastern States Exposition
2—Cow, 3 years and under 4
4—Junior A. R. Cow
1—Dairy Herd
1—Get of Sire
National Dairy Exposition
2—Cow, 3 years and under 4
2—Cow, under 4 years with official yearly record
3—Get of Sire
2—Dairy Herd
Foremost's Queen 126968
New York State Fair
3—Cow, 3 years and under 4
1—Dairy Herd
Eastern States Exposition
3—Cow, 3 years and under 4
2—Dairy Herd
1—Get of Sire
National Dairy Exposition
4—Cow, 3 years and under 4
3—Get of Sire
2—Dairy Herd
Langwater Foremost 39191
Eastern States Exposition
1—Get of Sire
National Dairy Exposition
3—Get of Sire
New York State Fair
1—Get of Sire
La Noce's Beda of Island Farm 101480
New York State Fair
6—Cow, 4 years or over
3—Dairy Herd
Eastern States Exposition
2—Cow, 4 years and under 5
3—Junior A. R. Cow
National Dairy Exposition
3—Cow, 4 years and under 5
10—Cow, 4 years or over with official yearly record
3—Dairy Herd
La Noce of Island Farm 2d 153837
New York State Fair
3—Heifer, 1 year and under 18 months
3—Exhibitor's Herd
Eastern States Exposition
2—Heifer, 1 year and under 18 months
2—Graded Herd
Moss Raider's Primrose 96860
New York State Fair
1—Cow, 4 years or over
1—Dairy Herd
Eastern States Exposition
1—Cow, 5 years or over
2—Graded Herd
National Dairy Exposition
3—Cow, 5 years or over
4—Senior A. R. Cow
2—Dairy Herd
Milvia's Beda of Island Farm 79000
National Dairy Exposition
3—Dairy Herd
Mixter Farm Diana 124187
Eastern States Exposition
3—Cow, 4 years and under 5
1—Produce of Dam
National Dairy Exposition
7—Cow, 4 years and under 5
2—Produce of Dam
5—Dairy Herd
New York State Fair
1—Produce of Dam
Mixter Farm Rosalind 124630
New York State Fair
6—Cow, 3 years and under 4
1—Produce of Dam
Eastern States Exposition
4—Cow, 3 years and under 4
1—Produce of Dam
National Dairy Exposition
10—Cow, 3 years and under 4
2—Produce of Dam
5—Dairy Herd
Mixter Golden Diana 151350
New York State Fair
4—Heifer, 18 months and under 2 years
1—Graded Herd
Eastern States Exposition
1—Heifer, 18 months and under 2 years
1—Graded Herd
Mixter May Princess 124204
New York State Fair
3—Exhibitor's Herd
2—Cow, 3 years and under 4
1—Dairy Herd
Eastern States Exposition
1—Cow, 3 years and under 4
1—Junior A. R. Cow
1—Graded Herd
Senior and Grand Champion Female
National Dairy Exposition
1—Cow , 3 years and under 4
1—Junior A. R. Cow
Senior and Grand Champion Female
Resolute's Red Rose 155565
New York State Fair
1—Heifer, 6 months and under 12
Junior Champion Female
1—Exhibitor's Herd
Eastern States Exposition
1—Heifer, under 12 months
1—Graded Herd
National Dairy Exposition
3—Heifer Calf, under 1 year
Shorewood Resolute 71989
New York State Fair
1—Bull, 3 years or over
Senior and Grand Champion Bull
1—Exhibitor's Herd
Eastern States Exposition
1—Bull, 3 years or over
Senior and Grand Champion Bull
1—Graded Herd
National Dairy Exposition
1—Bull, 3 years and under 4
Senior and Grand Champion Bull
Valiant's King 97718
New York State Fair
2—Bull, 6 months and under 12
Eastern States Exposition
1—Bull calf, under 1 year
Junior Champion Bull
National Dairy Exposition
5—Bull Calf, 4 months and under 12
Windflower's College Hope 75431
National Dairy Exposition
3—Dairy Herd
Yeoman's Mixter Diana 87581
Eastern States Exposition
1—Produce of Dam
National Dairy Exposition
2—Produce of Dam
New York State Fair
1—Produce of Dam
Yeoman's Mixter Sylvia 87600
New York State Fair
4—Cow, 4 years or over
3—Dairy Herd
Eastern States Exposition
3—Cow, 5 years or over
2—Senior A. R. Cow
1—Dairy Herd
National Dairy Exposition
6—Cow, 5 years or over
6—Cow, 4 years or over with official yearly record
3—Dairy Herd

EMMONS, LQUIS C., SWARTHMORE, PA.

Riverview's Cleopatra 154760
Trenton Inter-State Fair
3—Heifer Calf
Delaware State Fair
3—Heifer, 6 months and under 12
Riverview's Royal Stars and Stripes 84516
Delaware State Fair
3—Bull, 2 years and under 3
Trenton Inter-State Fair
1—Bull, 1 year and under 2
Junior Champion Bull

ENSOR, WILMER C., COCKEYSVILLE, MD.
Audacious of Montfaucon 104141
Maryland State Fair
5—Bull, under 6 months
Careful 168402
Maryland State Fair
6—Heifer, under 6 months
Cora Chene of Montfaucon 159911
Maryland State Fair
4—Heifer, 6 months and under 1 year
4—Breeder's Calf Herd
4—Exhibitor's Herd
Hocotia 100825
Maryland State Fair
4—Breeders' Calf Herd
Johanna of Montfaucon 166823
Maryland State Fair
4—Breeder's Calf Herd
Maple Glen Lord Baltimore 79886
Maryland State Fair
2—Bull, 2 years and under 3
4—Exhibitor's Herd
Margaret O'Neill of Highland 125291
Maryland State Fair
6—Cow, 2 years and under 3
4—Exhibitor's Herd
Mary Jane of Montfaucon 143918
Maryland State Fair
4—Exhibitor's Herd
Pencoyd's American Beauty 69694
Maryland State Fair
4—Exhibitor's Herd

ERWIN BROTHERS, BOWDIL, OHIO

Senator Francis Masher 82985
Ohio State Fair
3—Bull, 2 years and under 3
3—Graded Herd
Springdale May Alice 121449
Ohio State Fair
5—Cow, 3 years and under 4
3—Graded Herd
Springdale May Aline 148584
Ohio State Fair
7—Cow, 18 months and under 2 years
3—Graded Herd
6—Get of Sire
Springdale May Doris 153220
Ohio State Fair
8—Heifer, 1 year and under 18 months
Springdale May Master 92420
Ohio State Fair
1—Bull, 1 year and under 18 months
6—Get of Sire
Springdale May Queen 162593
Ohio State Fair
7—Heifer, 6 months and under 12
3—Graded Herd
6—Get of Sire
4—Produce of Dam
Springdale May Violet 129963
Ohio State Fair
5—Cow, 2 years and under 3
3—Graded Herd
6—Get of Sire
4—Produce of Dam

FAHNESTOCK, WILLIAM, GIRDLE RIDGE FARM, KATONAH, N. Y.
Chilmark's Itchen Masher 85163
Danbury Fair
1—Bull, 2 years and under 3
North Westchester Horse and Cattle Show
3—Bull, 1 year and under 3
Jolly Pioneer of Beaver Ridge 43465
Danbury Fair
1—Bull, 3 years or over
Senior Champion Bull
3—Get of Sire
Juno of Girdle Ridge 68571
Danbury Fair
2—Produce of Dam
Juno's Pride of Girdle Ridge 148610
Danbury Fair
3—Heifer, 1 year and under 18 months
Miranda's Beauty of Girdle Ridge 168487
Danbury Fair
1—Heifer, under 6 months
Moonbeam of Girdle Ridge 145244
Danbury Fair
3—Heifer, 2 years and under 3
North Westchester Horse and Cattle Show
3—Heifer, 18 months and under 2 years
Sequel's Monogram of Girdle Ridge 77083
Danbury Fair
3—Bull, 3 years or over
North Westchester Horse and Cattle Show
3—Bull, 3 years or over
Shop Girl of Edgewater 87174
Danbury Fair
2—Cow, 4 years or over
North Westchester Horse and Cattle Show
3—Cow, 5 years or over
Snowball of Girdle Ridge Farm 126385
Danbury Fair
3—Cow, 3 years and under 4
North Westchester Horse and Cattle Show
3—Cow, 2 years and under 3
Snowdrop of Girdle Ridge 126386
Danbury Fair
1—Cow, 3 years and under 4

FANTON, JOHN G., PYLESVILLE, MD.
Pomara Rose's Boy of Green Gables 85438
Maryland State Fair
3—Bull, 1 year and under 2

FENWICK, G. BERNARD, GLYNDON, MD.
Long Pine Resolute 80438
Maryland State Fair
5—Bull, 2 years and under 3

FLINT, DOROTHEA, TOMS RIVER, N. J.
Joy of Locust Grove
Calf Club Show at Trenton Inter-State Fair
2—Heifer, 18 months and under 2 years

FLINT, H. J., HOPE VALLEY, R. I.
Langwater Confident 82062
Newport County Fair
3—Bull, 2 years and under 3

FORD, EARL, CAMBRIDGE, OHIO
Search Light's Phymia White 162829
Ohio State Fair
3—Heifer, under 6 months
3—Open Class

FOUR A FARM, LEBANON, IND.
May's Captain of Four A's 89187
Indiana State Farm
3—Bull, 1 year and under 2
Tiney's Princess of Four A's 160974
Indiana State Fair
5—Heifer, 6 months and under 12

FOX, F. E., WAUKESHA, WIS.
Aviator of Edgemoor 49387
Waukesha County Dairy and Agricultural Show
1—Bull, 2 years or over
Senior and Grand Champion Bull
Dairy Cattle Congress
5—Bull, 4 years or over
8—Exhibitor's Herd
10—Produce of Dam
Indiana State Fair
4—Bull, 3 years or over
National Dairy Exposition
5—Bull, 4 years or over
Beth's Buster Brown 96154
Wisconsin State Fair
3—Bull, under 6 months
Indiana State Fair
3—Bull, under 6 months
Claudia of Six Maples
Waukesha County Dairy and Agricultural Show
2—Cow, 4 years or over
Fawny's Maid of Waukesha 148098
Waukesha County Dairy and Agricultural Show
1—Heifer, 6 months and under 12
Itchen May King's Good Luck 92960
Waukesha County Dairy and Agricultural Show
1—Bull, under 6 months
Junior Champion Bull
Itchen May King's Herald Governor 85089
Waukesha County Dairy and Agricultural Show
1—Bull, 1 year and under 2
Itchen May King's Loana 135944
Waukesha County Dairy and Agricultural Show
1—Heifer, 18 months and under 2 years
8—Exhibitor's Herd
Kreme Maid of Waukesha 154119
Waukesha County Dairy and Agricultural Show
1—Heifer, under 6 months
Dairy Cattle Congress
8—Exhibitor's Herd
10—Produce of Dam
Indiana State Fair
1—Heifer, 6 months and under 12
Kreme Maid of Waukesha 154119
Wisconsin State Fair
8—Heifer, 6 months and under 12
Lady Fawny's Hope of Waukesha 111858
Wisconsin State Fair
6—Cow, 3 years and under 4
Dairy Cattle Congress
8—Cow, 3 years and under 4
8—Exhibitor's Herd
Indiana State Fair
4—Cow, 3 years and under 4
Muskego Queen of the West 130458
Waukesha County Dairy and Agricultural Show
1—Heifer, 2 years and under 3
Wisconsin State Fair
3—Heifer, 2 years and under 3
Dairy Cattle Congress
7—Heifer, 2 years and under 3
8—Exhibitor's Herd
Indiana State Fair
2—Heifer, 2 years and under 3

FRISSELL, E. R., HOPKINS, MINN.
Frissdale Val Lad's Butter Maid
Minnesota State Fair
3—Heifer, 1 year and under 18 months
Frissdale Viola's Foremost 95823
Minnesota State Fair
8—Bull, 1 year and under 18 months

FULLER, A. T., LITTLE BOARS HEAD, N. H.
Langwater Refiner 77114
Eastern States Exposition
3—Bull 2 years and under 3

GALE, GEORGE, PETERSHAM, MASS.
Dolly Moccasin 150595
Danbury Fair
3—Graded Herd
Frisky Moccasin
Danbury Fair
3—Bull, under 6 months
Mixter Bopeep 48421
Danbury Fair
3—Produce of Dam
3—Graded Herd

GALLAGHER, HOWARD E., OLNEY, ILL.
Annabell of Weston 102983
Illinois State Fair
7—Cow, 4 years and under 5
King's Lady France of Pine Oak 151881
Illinois State Fair
4—Heifer, 1 year and under 18 months
Peter of Rising Sun 64900
Illinois State Fair
5—Bull, 3 years or over

GARDNER, DOROTHY, YARDVILLE, N. J.
Club Girl of Silverbrook 141742
Trenton Inter-State Fair
4—Heifer, 18 months and under 2 years

GAYOSO FARM, HORN LAKE, MISS.
Actor's Incavo of Gayoso 81832
Ohio State Fair
2—Bull, 2 years and under 3
Indiana State Fair
3—Bull, 2 years and under 3
Illinois State Fair
3—Bull, 2 years and under 3
Missouri State Fair
2—Bull, 2 years and under 3
Kentucky State Fair
1—Bull, 2 years and under 3
Memphis Tri-State Fair
1—Bull, 2 years and under 3
Senior and Grand Champion Bull
Actor's Molly of Gayoso 125439
Ohio State Fair
4—Cow, 2 years and under 3
Indiana State Fair
1—Heifer, 2 years and under 3
Missouri State Fair
1—Heifer, 2 years and under 3
Kentucky State Fair
1—Heifer, 2 years and under 3
Memphis Tri-State Fair
1—Heifer, 2 years and under 3
Florham Golden Boy 86363
Ohio State Fair
3—Bull, 18 months and under 2 years
Indiana State Fair
1—Bull, 1 year and under 2
Illinois State Fair
6—Bull, 1 year and under 2
Missouri State Fair
2—Bull, 1 year and under 2
Kentucky State Fair
1—Bull, 1 year and under 2
Grand Champion Bull
Memphis Tri-State Fair
1—Bull, 1 year and under 2
Junior Champion Bull
Gayoso Actor's Fawn Queen 164300
Ohio State Fair
4—Heifer, under 6 months
Indiana State Fair
2—Heifer, under 6 months
Missouri State Fair
2—Heifer, under 6 months
Gayoso Actor's May Beauty 155746
Ohio State Fair
1—Heifer, 6 months and under 12
Indiana State Fair
2—Heifer, 6 months and under 12
Illinois State Fair
4—Heifer, 6 months and under 12
Missouri State Fair
3—Heifer, 6 months and under 12
Kentucky State Fair
1—Heifer, 6 months and under 12
Memphis Tri-State Fair
1—Heifer, 6 months and under 12
Gayoso Actor's Victor 95799
Ohio State Fair
5—Bull, 6 months and under 12
Indiana State Fair
4—Bull, 6 months and under 12
Illinois State Fair
5—Bull, 6 months and under 12
Missouri State Fair
4—Bull, 6 months and under 12
Gayoso Archer Girl 116780
Ohio State Fair
4—Cow, 3 years and under 4
Indiana State Fair
2—Cow, 3 years and under 4
Illinois State Fair
3—Cow, 3 years and under 4
Missouri State Fair
2—Cow, 3 years and under 4
Kentucky State Fair
1—A. R. Cow
Memphis Tri-State Fair
2—Cow, 3 years and under 4

GUERNSEY BREEDERS' JOURNAL

VOL. 27 NO. 6

FOR THE ADVANCEMENT OF THE GUERNSEY
Published the first and fifteenth of each month by the American Guernsey Cattle Club at Peterboro, New Hampshire
SUBSCRIPTION PRICE: PER YEAR, $2.00

MARCH 15, 1925

PETER H. CHRISTIE

We regret to report the death on February 7, of Peter H. Christie, of Washington, D. C., and New York, at the age of eighty-five years. He has been a member of The American Guernsey Cattle Club since January, 1896.

THE LIFE OF THE BREED

THE AMERICAN GUERNSEY CATTLE CLUB was the first breed organization to create a system of registering cows for meritorious performance in the production of milk and butter fat over a period of a year, under the supervision of Experiment Stations. This system was called the Advanced Register. It was hoped that it would furnish a means for recording the animals of our breed that were rich in the prepotent trait of high and efficient production.

For the most part, these hopes have been realized, but the immediate commercial return as the result of publicity obtained, and a need for accurate data on seed stock have brought about a situation that can no longer permit the Advanced Register to be regarded as a measuring instrument of natural producing ability.

The Advanced Register work in America has developed into a competitive activity, with the result that too many breeders have lost sight of its real spirit and purpose. Consequently we have artificial weather conditions in the barn, especially selected and compounded feeds, and in some cases, no attention has been paid to the economical production phase of testing. In many cases cows have been made sterile as the result of unwise feeding, forcing, or other causes. We believe that the time has come when no breed can afford longer to sacrifice its great producing cows on the altar of publicity.

Under normal conditions a cow should freshen once each year, and about a year apart. It is vital to any breed that this be an underlying fundamental rule in the Advanced Register. We feel that the Guernsey cow under present rules and classes of the Advanced Register, is suffering to the extent of being seriously handicapped in taking her rightful place in the program of dairy cattle improvement.

The Herd Register shows that nearly twice as many progeny are registered to cows producing 400 pounds of butter fat, as to the hundred highest producing cows, that average over 800 pounds of butter fat. Can a breed progress as rapidly under such conditions as it will if certain requirements be prescribed which will make it mandatory to save the breeding powers of a cow before the accompanying record is allowed, and before any publicity is given?

OUR NEW SECRETARY OF AGRICULTURE

William M. Jardine has accepted a post of no light responsibility in assuming his position as Secretary of Agriculture in the Cabinet of President Coolidge. The outline of his career has been so widely printed that it has become a well known sketch of the man.

Many men have been subjected to the same hardships of life, and have been called upon to make equal diversification in finding the field of work for which they are best fitted. These things do not distinguish William M. Jardine from thousands of his fellow men. Punching cattle, or any other means of earning a living, lends itself to influencing men only in direct proportion to the ability of the man himself. When William M. Jardine punched cattle, he did it to perfection and inspired the whole crew to do better work. When he was dry farming, he did it so well that he is one of the best authorities on dry farming in America today.

William M. Jardine works hard all the time. He thinks every question through to a conclusion. He takes nothing for granted. He inspires ambition and loyalty among those with whom he is associated. President Coolidge chose well the new Secretary who will give this great industry every ounce of his strength of body and mind.

REVISED RULES AND CLASSES FOR NATIONAL

From the office of W. E. Skinner comes the following information:

The Classification Committee of the National Dairy Association met on February 18 to review the prize list and rules for the 1925 National Dairy Exposition. Chairman H. H. Kildee had written to eighty-four exhibitors who had entered either an Exhibitor's Herd or a Get of Sire at the 1923 and 1924 Exposition. From these letters he received suggestions of changes from twenty-eight of the leading dairy cattle breeders and exhibitors of the country, which were considered in detail by the Committee. The Executive Committee of the Association at its meeting on February 20, adopted the report of the Classification Committee as summarized below. These changes will prevail at the 1925 National.

Animals must be entered in single classes in order to be eligible for groups, **except** in the Get of Sire and Produce of Dam classes.

One member of a partnership may show an animal in his own name, but the facts of the partnership must be stated at the time of entry, and the animal must appear in the same part-owner's name through all classes wherein entered.

Judging of all aged cows in all breeds will begin at 1:00 P. M., followed by other milking classes, and milking out must be done not earlier than 12:00 midnight preceding the judging day.

Animals not from accredited herds are required to be tuberculin tested within ninety days of the opening of the Exposition.

Requirements for the State Herd class remain the same as in 1924, but the following sliding scale of prizes is provided:

If one herd appears, prize of $75.
If two herds, prizes $100–$75.
If three herds, prizes of $125–$100–$75.
If four herds, prizes of $150–$125–$100–$75.
If five or more herds appear, the regular prizes will be awarded.

In order to encourage home breeding of dairy cattle, it was decided to double the first prize money, if winning ani-

mals are bred by exhibitor, in all single bull classes, and in all the single female classes except in the three classes for heifers under two years old (which are already restricted to breeders only). In the class for Advanced Register cow and two of her progeny, it was decided to double the first prize money if the winning cow and her progeny are all bred by the exhibitor.

In the Get of Sire class, the classification was amended to require that not more than two of the four animals making up the group may be bulls. Consideration was given to the classification for cows having official yearly records. Many suggested changes were discussed but it was decided to make no change in the requirements.

Recommendation was made to the Executive Committee of the Association that steps be taken to emphasize the importance of the Get of Sire and the Breeder's Young Herd classes, and to increase the prizes for these classes.

Recommendation was made that there be one official judge for each breed with full authority and responsibility for the awards; but that there also be an associate judge for each breed who is to act only as a consultant when called upon by the official judge.

STATE PUBLICATIONS

A few months ago, editorial mention was made of the states in which full time Guernsey Field Men were employed. It was seen that this small squad of active men, scattered out over several states, is responsible for much of the Guernsey advancement that is being recorded in their territories. At least three of them are making good use of a state publication, edited and published from their offices, as a means of establishing contact, not only with the few hundred breeders in their own states, but with interested parties in other states. Ohio and New York have had monthly bulletins for some time, and now Massachusetts has joined the ranks with a bi-monthly paper. In North Carolina, the state association is represented by B. W. Kilgore, Jr., who issues a monthly mimeographed letter, while New Jersey issues a monthly four-page bulletin.

Massachusetts, through her Field Secretary, James E. Harper, enters the field with a January issue that establishes a high standard for future issues. Both editorially and typographically it is worthy of especial commendation. The breeders have supported it loyally with advertising, and not a few have contributed editorially with excellent effect. The circulation is around 1100, and the mailing list comprises the breeders of Massachusetts, Connecticut, and Rhode Island, besides a number of breeders who are doing Advanced Register work in other states.

Contrary to expectations, the publication of a state news bulletin does not conflict in any way with the JOURNAL, as the interest of a state publication is primarily local. In fact, experience has shown that the states that support their own Guernsey publications have actually turned in a greater increase in JOURNAL subscriptions than most other states. The state paper treats almost entirely of state news, and there is always room to spare for both the national and the local issues. It is the practice of THE AMERICAN GUERNSEY CATTLE CLUB to help support the state papers by a liberal use of advertising space, and as the local circulation is always more than that of the JOURNAL, it serves as another connecting link between the central office and local breeders.

The advantages to the Field Secretary of a monthly or other periodical communication are many and varied. He can by this means keep in close contact with all of his local breeders, whether they are members or not. It serves to keep up and increase interest in his organization, and permits him a regular means of transmitting to his constituents the plans and progress of the association. The paper also acts as a medium for the dissemination of considerably more local news than the JOURNAL could hope to handle from each state. Finally, without doubt it greatly assists in the unification of thought of the members and associates of the organization.

These papers deserve encouragement, then, from the local membership, because of their many uses to their officers and their Field Secretaries. If other states than those mentioned above are publishing periodical bulletins at shorter periods than yearly, the central office will be glad to receive copies, and to assist their growth and usefulness.

THE FAIR WINNINGS

An attempt has been made to publish in this issue a complete list of the winnings of Guernsey cattle at the fairs and shows of major prominence. The pictures accompanying the list represent those which are available, and which were not used in the current reports which were published in the JOURNAL. Unfortunately, a few corrections and additions have been received, which arrived too late to permit incorporating them with the list.

CORRECTION

The February 1 issue of the JOURNAL carried a story of the calf club work of Hubert Greenlund, up in Iron County, Michigan, in which the Iron County Farm Bureau was credited as sponsor of the work. We are notified by Arthur E. Hagen, County Club Agent, that the Farm Bureau has nothing to do with their work, as it is financed entirely through regular extension funds from the Federal Government, the State of Michigan, and Iron County.

THE COVER CUT

This picture was taken several years ago and shows a few of the herd at the Park Farm, owned by John H. Williams, Waukesha, Wis.

SALES AND MEETINGS

March 18. Sale of 25 Guernsey cattle, R. J. Shettel, Bowmansdale, Pennsylvania.

March 18-19. Western Wisconsin Guernsey Breeders' Sales Association spring sale of 200 registered Guernseys. O. G. Clark, West Salem, Wisconsin, Sale Manager.

March 25. Twenty-third and semi-annual Consignment Sale of pure bred Guernseys by the Waukesha County Guernsey Breeders' Association. F. E. Fox, Sec'y, Waukesha, Wisconsin.

March 25. Consignment Sale of Federal Accredited Guernseys from Burrows' Farm, Hicks' Farm, Holbeck's Farm, Saginaw County Fair Grounds, Saginaw, Michigan, 10 A. M., Eastern Standard Time. George J. Hicks, Saginaw, W. S., Michigan, Sale Manager.

March 25. Sale of Guernseys at Fair Grounds, Columbia, South Carolina. Ware Shoals Farms and C. S. McCall, Appin Farm, Bennettsville, South Carolina.

March 26. Sale of all Guernsey cattle, Raymond R. Kissinger, Halifax, Pennsylvania.

April 14. Quarterly Meeting of the Guernsey Breeders' Association of Western Pennsylvania.

April 20. Louis Merryman's semi-annual sale, Timonium, Maryland.

May 5. Southwestern Wisconsin Guernsey Breeders' Association combination Guernsey Sale at Livingston, Wisconsin. Charles A. Wilkins, Platteville, Wisconsin, Sale Manager.

May 7. Dispersal sale of the herd of T. A. Goodman to be held at the Chicago Guernsey Farm, Hinsdale, Illinois. Charles L. Hill, Rosendale, Wisconsin, Sale Manager.

May 8. Dispersal sale of 70 head at the farm of Samuel Hertel, Van Wert, Ohio. Charles L. Hill, Sale Manager.

May 13. Annual Meeting of THE AMERICAN GUERNSEY CATTLE CLUB, New York City.

May 14. National Guernsey Sale, Trenton, New Jersey. L. F. Herrick, Worcester, Massachusetts, Sale Manager.

May 15. Beechwood Farms Dispersal Sale, Trenton, New Jersey. L. F. Herrick, Sale Manager.

May 20. Loudoun County Guernsey Breeders' Association Consignment Sale of thirty-five registered Guernsey females, Purcellville, Virginia. F. H. James, Sale Manager, Purcellville, Virginia.

May 27. Annual sale of the Chippewa Valley Sales Association, Eau Claire, Wisconsin. L. P. Martiny, Chippewa Falls, Wisconsin, Sale Manager.

June 4. Annual Consignment Sale, Ohio Guernsey Breeders' Association, Wooster, Ohio.

June 4. Barron County Guernsey Breeders' Association Sale, Barron, Wisconsin. Charles L. Hill, Rosendale, Wisconsin, Sale Manager.

June 5-6. Chequamegon Guernsey Breeders' Association Dispersal Sale, Ashland, Wisconsin. Charles L. Hill, Rosendale, Wisconsin, Sale Manager.

June 9-10. Dispersal of the Mixter Farm Herd, Hardwick, Massachusetts. L. F. Herrick, Sale Manager.

June 15. Dispersal Sale of eighty head, E. S. Burke, Jr., Trenton Fair Grounds, Trenton, New Jersey. Herrick-Merryman Sales Company, Sales Managers.

Sept. 28-Oct. 4. Dairy Cattle Congress, Waterloo, Iowa.

Sept. 29-Oct. 3. Brockton Fair, Brockton, Massachusetts.

Oct. 10-17. National Dairy Exposition, Indianapolis, Indiana.

Gayoso Columbia Beauty 150608
Illinois State Fair
6—Heifer, 1 year and under 18 months
Memphis Tri-State Fair
4—Heifer, 1 year and under 18 months

Gayoso Dairymaid 140932
Ohio State Fair
6—Cow, 18 months and under 2 years
Memphis Tri-State Fair
4—Cow, 18 months and under 2 years

Gayoso Fair Boy 98817
Ohio State Fair
4—Bull, under 6 months
Indiana State Fair
1—Bull, under 6 months
Junior Champion Bull
Missouri State Fair
2—Bull, under 6 months

Gayoso Ina Pearl's King Regent 89707
Ohio State Fair
2—Bull, 1 year and under 18 months
Indiana State Fair
4—Bull, 1 year and under 2
Missouri State Fair
4—Bull, 1 year and under 2
Kentucky State Fair
2—Bull, 1 year and under 2
Memphis Tri-State Fair
1—Bull, 1 year and under 2

Gayoso King's Brightness 148435
Ohio State Fair
4—Heifer, 1 year and under 18 months
Illinois State Fair
5—Heifer, 1 year and under 18 months
Missouri State Fair
4—Heifer, 1 year and under 18 months
Memphis Tri-State Fair
2—Heifer, 1 year and under 18 months

Gayoso May Rose 154130
Indiana State Fair
4—Heifer, 6 months and under 12
Kentucky State Fair
2—Heifer, 6 months and under 12
Memphis Tri-State Fair
2—Heifer, 6 months and under 12

Gayoso Queen Elizabeth 140931
Indiana State Fair
4—Heifer, 18 months and under 2 years
Illinois State Fair
5—Heifer, 18 months and under 2 years
Missouri State Fair
5—Heifer, 18 months and under 2 years
Memphis Tri-State Fair
3—Heifer, 18 months and under 2 years

Gayoso Roberta's Actor 98816
Ohio State Fair
4—Bull, 6 months and under 12
Indiana State Fair
2—Bull, 6 months and under 12
Missouri State Fair
5—Bull, 6 months and under 12
Kentucky State Fair
1—Bull, 6 months and under 12
Memphis Tri-State Fair
1—Bull, 6 months and under 12

Gayoso Indiana Gentleman 93787
Indiana State Fair
1—Bull, 6 months and under 12

Gayoso Yankee Girl 140929
Ohio State Fair
3—Heifer, 18 months and under 2 years
Indiana State Fair
2—Heifer, 18 months and under 2 years
Illinois State Fair
4—Heifer, 18 months and under 2 years
Missouri State Fair
1—Heifer, 18 months and under 2 years
Junior Champion Female
Kentucky State Fair
1—Heifer, 18 months and under 2 years
Memphis Tri-State Fair
1—Heifer, 18 months and under 2 years
Junior Champion Female

Margaret of Gayoso Farm 100626
Ohio State Fair
1—Cow, 4 years or over
Indiana State Fair
3—Cow, 4 years or over
Illinois State Fair
3—Cow, 4 years or over
Missouri State Fair
1—Cow, 4 years or over
Senior and Grand Champion Female
Kentucky State Fair
1—Cow, 4 years or over
Grand Champion Female
Memphis Tri-State Fair
1—Cow, 4 years or over
Senior and Grand Champion Female

Mavourneen of Killarney Farms 113863
Ohio State Fair
2—Cow, 3 years and under 4
Indiana State Fair
1—Cow, 3 years and under 4
Illinois State Fair
1—Cow, 3 years and under 4
Missouri State Fair
4—Cow, 3 years and under 4
Kentucky State Fair
2—Cow, 3 years and under 4
Memphis Tri-State Fair
1—Cow, 3 years and under 4

GEHRING, GEORGE, BLOOMER, WIS.

Picotte's Financier of Elk Meadow 90599
Minnesota State Fair
7—Bull, 18 months and under 2 years
Wisconsin State Fair
6—Bull 18 months and under 2 years

GEORGE & MACKAY, LEBANON, IND.

Captain Boone of Georgeland 95538
Indiana State Fair
5—Bull, 2 years and under 3

Georgeland Daisy
Indiana State Fair
4—Heifer, 1 year and under 18 months

Georgeland Model
Indiana State Fair
5—Bull, 1 year and under 2

Georgeland Winner
Indiana State Fair
2—Bull, 1 year and under 2

Sepascot Pearl 60863
Indiana State Fair
1—Cow, 4 years or over
Senior and Grand Champion Female

GEYER, ED., GROVE CITY, OHIO

Steinhurst Cavalier 85400
Ohio State Fair
4—Bull, 2 years and under 3

GILE, ALBION L., CHINOOK, WASH.

Butterball of Chicona 158776
Pacific International Live Stock Exposition
8—Heifer, 6 months and under 12

Carmen of Chicona 145095
Pacific International Live Stock Exposition
1—Heifer, 18 months and under 2 years

Chicona Dumas 101627
Pacific International Live Stock Exposition
1—Bull, under 6 months

Chicona Joseph Pride 93241
Pacific International Live Stock Exposition
1—Bull, 1 year and under 18 months
Junior Champion Bull

Chicona Puck 97928
Pacific International Live Stock Exposition
3—Bull, 6 months and under 12

Chicona Starbeam 97929
Pacific International Live Stock Exposition
6—Bull, 6 months and under 12

Dorinda of Chicona 170559
Pacific International Live Stock Exposition
3—Heifer, under 6 months

Janella of Chicona 158774
Pacific International Live Stock Exposition
3—Heifer, 6 months and under 12

Jewel of Rose City 80028
Pacific International Live Stock Exposition
1—Cow, 5 years or over
1—Cow, having official yearly record begun under 5 years of age
Senior and Grand Champion Female

Lavender of Chicona 168656
Pacific International Live Stock Exposition
1—Heifer, under 6 months
Junior Champion Female

Lucretia of Chicona 168658
Pacific International Live Stock Exposition
2—Heifer, under 6 months

Maybelle of Chicona 154597
Pacific International Live Stock Exposition
1—Heifer, 1 year and under 18 months

Starlight of Chicona 134424
Pacific International Live Stock Exposition
2—Cow, 2 Years and under 3

Sunlight of Chicona 120583
Pacific International Live Stock Exposition
1—Cow, 3 years and under 4

Willow-Wood Hero 58476
Pacific International Live Stock Exposition
2—Bull, 4 years or over

GLEN FARM, NEWPORT, R. I.

Atamannsit Progressor 95235
Newport County Fair
2—Bull, under 1 year

Beppino of the Glen 80699
Newport County Fair
1—Bull, 2 years and under 3
Senior and Grand Champion Bull

Juanita of the Glen 157124
Newport County Fair
3—Heifer, 1 year and under 2

Lucky of the Glen 92120
Newport County Fair
1—Cow, 4 years or over
Senior and Grand Champion Female
Sweepstakes Female

May Rose Maximus of Annandale 60839
Newport County Fair
1—Bull, 3 years or over

Mid of the Glen 90433
Newport County Fair
2—Cow, 4 years or over

Midnight of the Glen 94772
Newport County Fair
2—Bull, 1 year and under 2

Thrush of the Glen 162043
Newport County Fair
3—Heifer, under 6 months

GLUEK BREWING COMPANY, MINNEAPOLIS, MINN.

Gluek Farm's Jeanette
Minnesota State Fair
2—Heifer, 1 year and under 18 months

Obasan's Anchor 83369
Minnesota State Fair
5—Bull, 2 years and under 3

GOLINVAUX, JOSEPH, WATERLOO, IOWA

Betty of Highland Place 146677
Dairy Cattle Congress
5—Heifer, 18 months and under 2 years
9—Exhibitor's Herd
8—Breeder's Young Herd

Cherry of Highland Farm 68926
Dairy Cattle Congress
9—Cow, 5 years or over
10—Cow having official yearly record begun under 5 years
9—Exhibitor's Herd
2—A. R. Cow and Two Progeny

Cherry's Liberty 85211
Dairy Cattle Congress
10—Cow, 5 years or over
2—A. R. Cow and Two Progeny

Golden Sunbeam of Highland Place 160696
Dairy Cattle Congress
9—Exhibitor's Herd
8—Breeder's Young Herd

Greta of Highland Place 127137
Dairy Cattle Congress
8—Heifer, 2 years and under 3

Jeanne of Highland Place 150053
Dairy Cattle Congress
8—Breeder's Young Herd

Memento of Highland Place 65578
Dairy Cattle Congress
2—Bull, 4 years or over
9—Exhibitor's Herd
2—A. R. Cow and Two Progeny
National Dairy Exposition
2—Bull, 4 years or over

Memento's Alyssum 102410
Dairy Cattle Congress
8—Cow, 4 years and under 5

Memento's Greta of Highland Place 165596
Dairy Cattle Congress
9—Exhibitor's Herd
8—Breeder's Young Herd

Nelly's Ace of Highland Place 99517
Dairy Cattle Congress
10—Bull Calf, under 1 year, bred by exhibitor

Prince of Highland Place 99516
Dairy Cattle Congress
5—Bull Calf, under 1 year, bred by exhibitor
8—Breeder's Young Herd

GOVATOS, JOHN, WILMINGTON, DEL.

Brooklandwood Dew Drop 112314
Delaware State Fair
4—Cow, 3 years and under 4
3—Exhibitor's Herd

Brooklandwood Sally 124516
Delaware State Fair
3—Exhibitor's Herd

Media M.'s Nancy 60894
Delaware State Fair
3—Exhibitor's Herd

Spotswood Ultra Marmion 98796
Delaware State Fair
3—Exhibitor's Herd

GRASSLAND FARMS, TACONIC, CONN.

Grassland Anita 118954
Eastern States Exposition
4—Cow, 5 years or over
3—Senior A. R. Cow
3—Get of Sire
Connecticut State Fair
5—Cow, 4 years or over

Grassland Elinor's Valentine 97207
Eastern States Exposition
2—Bull Calf, under 1 year
3—Young Herd
Connecticut State Fair
1—Bull, under 1 year

Grassland Ella Rouge 142825
Connecticut State Fair
2—Heifer, 18 months and under 2 years

Grassland Frolic 155855
Connecticut State Fair
2—Heifer, under 1 year

Grassland Sequel Masher 86522
Connecticut State Fair
3—Bull, 1 year and under 2

Grassland Sonoria 142827
Eastern States Exposition
3—Young Herd
3—Get of Sire

Grassland Sweet Alice 129942
Eastern States Exposition
3—Get of Sire
Connecticut State Fair
1—Cow, 2 years and under 3

Grassland Zarilda 129939
Connecticut State Fair
1—Cow, 3 years and under 4

Grassland Zeta Pledge 142826
Eastern States Exposition
4—Heifer, 1 year and under 18 months
3—Young Herd
3—Get of Sire
Connecticut State Fair
1—Heifer, 1 year and under 18 months
Junior Champion Female

GRIMES, M. J. & BRO., CATAWISSA, PA.

Langwater Major 39435
Columbia County Fair
2—Bull, 3 years or over
Lucille of Villageside
Columbia County Fair
3—Cow, 5 years or over
Mable L. of Villageside
Columbia County Fair
4—Cow, 5 years or over
Mt. Airy Lady Rose 151780
Columbia County Fair
1—Heifer, 1 year and under 18 months
Villageside Beauty 164130
Columbia County Fair
4—Heifer, 6 months and under 12
Villageside Erminia 130890
Columbia County Fair
3—Cow, 2 years and under 3
Villageside Glen M. 151765
Columbia County Fair
1—Cow, 3 years and under 4
Senior and Grand Champion Female
Villageside Pauline 172831
Columbia County Fair
2—Heifer, under 6 months
Villageside Rose 117406
Columbia County Fair
2—Cow, 3 years and under 4
Villageside Roxie May 119544
Columbia County Fair
3—Cow, 3 years and under 4
Villageside Roxie May 2d 158241
Columbia County Fair
2—Heifer, 1 year and under 18 months
Villageside Roxie Patterson 95596
Columbia County Fair
3—Cow, 4 years and under 5

HALVORSON, ALBERT, RICE LAKE, WIS.

Daisy 5th's Belle 34691
Minnesota State Fair
4—Produce of Dam
Rosie's Lehigh of Hillside 48553
Minnesota State Fair
3—Bull, 4 years or over

HAMMOND, JOHN HENRY, MOUNT KISCO, N. Y.

Defender's Buttercup of Dellwood 155953
Westchester County Fair
1—Heifer, 6 months and under 12
Junior Champion Female
1—Breeder's Young Herd
Dellwood's Golden Rose 140854
Westchester County Fair
1—Heifer, 18 months and under 2 years
Masher's May King of Dellwood 44893
Westchester County Fair
2—Bull, 3 years or over
2—Exhibitor's herd
Masher's Olga of Dellwood 110601
Westchester County Fair
3—Cow, 3 years and under 5
2—Exhibitor's Herd
2—Best exhibit of 4 cows, 2 years or over, in milk
May King's Emily of Dellwood 155950
Westchester County Fair
3—Heifer, 6 months and under 12
Noble Regent of Dellwood
Westchester County Fair
2—Bull, 1 year and under 3
1—Breeder's Young Herd
1—Get of Sire
Noble's Adele of Dellwood 117818
Westchester County Fair
2—Cow, 3 years and under 5
2—Exhibitor's Herd
1—Get of Sire
2—Produce of Dam
2—Best exhibit of 4 cows, 2 years or over, in milk
Noble's Betsy of Dellwood 134295
Westchester County Fair
1—Cow, 2 years and under 3
2—Exhibitor's Herd
1—Get of Sire
2—Produce of Dam
2—Best exhibit of 4 cows, 2 years or over, in milk
Noble's Cleopatra of Dellwood 155949
Westchester County Fair
2—Heifer, 1 year and under 18 months
1—Breeder's Young Herd
Noble's Fair Lady of Dellwood 152929
Westchester County Fair
1—Heifer, 1 year and under 18 months
1—Breeder's Young Herd
Noble's Olga of Dellwood 134296
Westchester County Fair
2—Cow, 2 years and under 3
Noble's Waterwitch of Dellwood 155948
Westchester County Fair
3—Heifer, 1 year and under 18 months
Regent's Olga of Dellwood 155951
Westchester County Fair
2—Heifer, 6 months and under 12
1—Breeder's Young Herd
Rival's May Rose of Dellwood 48973
Westchester County Fair
1—Cow, 5 years or over
Senior and Grand Champion Female
2—Exhibitor's Herd
2—Best exhibit of 4 cows, 2 years or over, in milk

HANSON, H. C., BARNUM, MINN.

Starlight's May Rose King 2d 61526
Minnesota State Fair
6—Bull, 4 years or over

HARGRAVE, R. O., ROBERTS, WIS.

Border King of Roberts 71645
Minnesota State Fair
2—Bull, 3 years and under 4

HARRINGTON, W. E., HUTCHINSON, MINN.

Cherub's Anchor of Shorewood 58821
Minnesota State Fair
3—Get of Sire
Cherub's Lad of Grace 96441
Minnesota State Fair
1—Bull, 6 months and under 12
Cherub's Patricia of Otter Lake 161877
Minnesota State Fair
6—Heifer, 6 months and under 12
Cherub's Pride of the Day 148267
Minnesota State Fair
3—Heifer, 18 months and under 2 years, dry
Modesta Mosrose of Otter Lake 164540
Minnesota State Fair
5—Heifer, 6 months and under 12
Mosrose of Jean Du Luth 67342
Minnesota State Fair
2—Produce of Dam
Mosrose's Cherub 87524
Minnesota State Fair
1—Bull, 18 months and under 2 years
Princess' Pet of Otter Lake 152199
Minnesota State Fair
4—Heifer, 1 year and under 18 months

HARTLEY, EST., G. G., DULUTH, MINN.

Beda Maid of Island Farm 78998
Iowa State Fair
4—Cow, 4 years or Over
Beda's May King 2d 61405
South Dakota State Fair
3—Get of Sire
Bella's Interpreter 86088
Minnesota State Fair
6—Bull, 18 months and under 2 years
Iowa State Fair
6—Bull, 18 months and under 2 years
South Dakota State Fair
3—Bull, 1 year and under 2
Deborah's May Rose King 61406
Minnesota State Fair
4—Bull, 4 years or over
Iowa State Fair
3—Bull, 4 years or over
South Dakota State Fair
4—Bull, 3 years or over
La Noce's Maxim 96278
Minnesota State Fair
3—Bull, 6 months and under 12
South Dakota State Fair
2—Bull, under 1 year
1—Calf Herd
Maxim's La Noce of Island Farm 159924
Minnesota State Fair
3—Heifer, 6 months and under 12
Iowa State Fair
4—Heifer, 6 months and under 12
South Dakota State Fair
1—Heifer, under 1 year
Junior Champion Female
1—Calf Herd
Maxim May Rose King 53610
South Dakota State Fair
1—Get of Sire
Rose in Bloom of Island 113200
Minnesota State Fair
5—Cow, 3 years and under 4
Iowa State Fair
5—Cow, 3 years and under 4
Starlight Lassie 2d 118861
Minnesota State Fair
4—Cow, 3 years and under 4
Iowa State Fair
4—Cow, 3 years and under 4
South Dakota State Fair
4—Cow, 3 years or over
Starlight Lassie 3d 162666
South Dakota State Fair
2—Heifer, under 1 year
1—Calf Herd

HARVEY, J. M., WAUKESHA, WIS.

Dawn of Utility 150743
Waukesha County Dairy and Agricultural Show
2—Heifer, 6 months and under 12
2—Breeder's Young Herd
5—Get of Sire
2—Breeder's Calf Herd
Golden Prince of Utility
Waukesha County Dairy and Agricultural Show
3—Bull, under 6 months
King's Elsie of Utility 92018
Waukesha County Dairy and Agricultural Show
3—Cow, 4 years or over
6—Produce of Dam
King's Emerande of Utility 104707
Wisconsin State Fair
4—Cow, 4 years and under 5
Dairy Cattle Congress
9—Cow, 4 years and under 5
Indiana State Fair
4—Cow, 4 years or over
Lillian's Strongheart of Utility 92903
Waukesha County Dairy and Agricultural Show
1—Bull, 6 months and under 12
2—Breeder's Young Herd
5—Get of Sire
2—Breeder's Calf Herd
Pandora of Utility 146624
Waukesha County Dairy and Agricultural Show
6—Heifer, 1 year and under 18 months
2—Breeder's Young Herd
6—Produce of Dam
Prince's Rilma of Utility 154727
Waukesha County Dairy and Agricultural Show
2—Breeder's Young Herd
2—Breeder's Calf Herd
Roxy of Utility 150742
Waukesha County Dairy and Agricultural Show
5—Heifer, 6 months and under 12
5—Get of Sire

HASKELL, H. G., COSSART, PA.

Elen of Hill Girt 116941
Delaware State Fair
3—Cow, 3 years and under 4
Florham Fancy Rose 90235
Delaware State Fair
2—Cow, 4 years or over
Helen of Hill Girt 75411
Delaware State Fair
3—Cow, 4 years or over
Kathleen of Hill Girt Farm 138924
Delaware State Fair
1—Heifer, 18 months and under 2 years
Junior Champion Female
Merry Ne Plus Ultra of Hill Girt 55746
Deleware State Fair
3—Bull, 3 years or over
Woodney of Hill Girt Farm 138921
Delaware State Fair
4—Heifer, 18 months and under 2 years

HASSE, GEORGE J., WARNER, S. DAK.

Beverley Buttercup of Warner 165862
South Dakota State Fair
3—Aged Herd
Beverly of West Side 72464
South Dakota State Fair
3—Aged Herd
Cherry's Dawn of City View 69813
South Dakota State Fair
3—Aged Herd
Marcella of Linwood 136914
South Dakota State Fair
3—Aged Herd
Rose's Lassie 141520
South Dakota State Fair
3—Aged Herd

HERBERT, LOGAN, TOMS RIVER, N. J.

Geraldine's Princess of Meadowview 160633
Calf Club Show at Trenton Fair
1—Senior Calf
Junior and Grand Champion Guernsey Heifer

HILL, CHARLES L., ROSENDALE, WIS.

Elmway's Homer 77509
Wisconsin State Fair
7—Bull, 2 years and under 3
Katurah of Sarnia 115134
Wisconsin State Fair
7—Cow, 3 years and under 4
Lone Pine Prince 82881
Wisconsin State Fair
4—Bull, 18 months and under 2 years

HILLSIDE FARM, CHEGOGGIN, NOVA SCOTIA

Belle of Lake View 3406
Canadian National Exposition
3—Heifer, 1 year and under 18 months
Captain's Dairymaid of Hillside 2466
Canadian National Exposition
3—Cow, 3 years, dry
Captain's Princess Royal 2933
Canadian National Exposition
1—Heifer, 2 years, in milk
Dairymaid of Hillside II. 3315
Canadian National Exposition
2—Heifer, 18 months and under 2 years
Hillside Battler's Blanche 3720
Canadian National Exposition
2—Heifer, under 6 months
Hillside Captain 3309
Canadian National Exposition
1—Bull, 18 months and under 2 years
Hillside Dairymaid's Blanche 3721
Canadian National Exposition
1—Heifer, 6 months and under 12
Hillside Gypsy Rose 3723
Canadian National Exposition
5—Heifer, under 6 months
June Rose of Hillside 2462
Canadian National Exposition
3—Cow, 3 years, in milk
Masher's Blanche of Hillside 2209
Canadian National Exposition
6—Cow, 4 years or over
2—Cow, 4 years and under 6, record of performance class
Mixter Beauty 2908
Canadian National Exposition
2—Heifer, 2 years, not milking
Mixter General 1814
Canadian National Exposition
2—Bull, 3 years or over

Nancy's Hillside Captain
Canadian National Exposition
1—Bull, under 6 months
Red Rose of Hillside 1829
Canadian National Exposition
4—Cows, 4 years or over
2—Cow, 6 years or over, record of performance class
Sadie's Belle of Hillside 1493
Canadian National Exposition
3—Cow, 6 years or over, record of performance class
Upland's Aviator 3667
Canadian National Exposition
1—Bull, 1 year and under 18 months
2—Bull, over 1 year, record of performance class

HINTON, ORRA E., SENNETT, N. Y.

Alta of Orradale 145247
New York State Fair
5—Heifer, 18 months and under 2 years
4—Produce of Dam
Maple Glen Volunteer 73627
New York State Fair
5—Bull, 3 years or over
Queen Bess of Orradale 158093
New York State Fair
1—Heifer, 1 year and under 18 months
4—Produce of Dam

HIPKE, EPHRAM, EDGERTON, WIS.

Westview General
Wisconsin State Fair
3—Bull, 6 months and under 12

HIRSCH, ERNEST L., LAKEHURST, N. J.

Club Boy of Barry Farm 94681
Trenton Inter-State Fair
2—Bull, 6 months and under 12

HOLCOMB, B. T., WEST SIMSBURY, CONN.

Annettes General 97593
Connecticut State Fair
4—Bull, under 1 year

HOLLEN, ANTON, PRAIRIE FARM, MINN.

Romeo of Chinquak Park 84369
Minnesota State Fair
6—Bull, 2 years and under 3

HOMESTEAD DAIRY FARM, SALISBURY, MD.

Gerar Proud Royal 93522
Maryland State Fair
4—Bull, 6 months and under 12
Delaware State Fair
1—Bull, 6 months and under 12
Junior Champion Bull

HUDDLESTON, WILLIAM, SPARTA, WIS.

Kingman's Modesty 166132
Iowa State Fair
5—Heifer, 6 months and under 12
Sig of Prospect 87095
Minnesota State Fair
8—Bull, 18 months and under 2 years

HUGHES, FRANCIS, OSWEGO, ORE.

Red Wing Doctor's Phillipa 108769
Pacific International Live Stock Exposition
2—Cow, 4 years and under 5

HUSTON, HAROLD, YELLOW SPRINGS, OHIO

Queen of Summer Solstice 156525
Ohio State Fair
5—Heifer, 1 year and under 18 months
1—Calf Club

IKELER, J. HAROLD, MILLVILLE, PA.

Betty's Ultra King 79542
Columbia County Fair
1—Bull, 2 years and under 3
Dimple Y.'s Gay Girl of Pine Grove 104934
Columbia County Fair
1—Cow, 4 years and under 5
Dolly Dimple of Kistler Homestead Farm
Columbia County Fair
4—Heifer, 1 year and under 18 months
Mary June of Maple Vale Farm
Columbia County Fair
4—Heifer, 18 months and under 2 years
Pine Grove Levity 164093
Columbia County Fair
1—Heifer, 6 months and under 12

IVEY, GEORGE A., BLOOMSBURG, PA.

Ida of Glen Summit 110579
Columbia County Fair
4—Cow, 4 years and under 5

JACKSON, J. N., STAUNTON, VA.

Evening Star of Free Grove
Virginia State Fair
5—Heifer, under 1 year
Noble Laddie of Free Grove 100740
Virginia State Fair
2—Bull, under 1 year
Primrose of Freegrove 120288
Virginia State Fair
1—Cow, 3 years and under 4
Queen Boss of Freegrove 136017
Virginia State Fair
4—Heifer, 2 years and under 3
Willowmere Dugra 83010
Virginia State Fair
3—Bull, 2 years and under 3

JACKSON, W. P., SALISBURY, MD.

Gerar Proud Royal 93522
Delaware State Fair
1—Bull, 6 months and under 15 months
Junior Champion Bull

JEFFERSON COUNTY GUERNSEY BREEDERS' ASSOCIATION, FORT ATKINSON, WIS.

Anton's King Cecil 44206
(Owned by A. R. Hoard)
Nebraska State Fair
1—Get of Sire
Iowa State Fair
6—Get of Sire
Kansas Free Fair
2—Get of Sire
Besides of Koshkonong Place 85237
(Owned by A. R. Hoard)
Nebraska State Fair
3—Bull, 1 year and under 2
Iowa State Fair
4—Bull, 18 months and under 2 years
Kansas Free Fair
4—Bull, 1 year and under 2
Kansas State Fair
3—Bull, 1 year and under 2
Bird of Koshkonong Place 148023
(Owned by A. R. Hoard)
Nebraska State Fair
4—Heifer, 1 year and under 18 months
1—Yearling Herd
National Dairy Exposition
9—Heifer, 1 year and under 18 months
Iowa State Fair
3—Heifer, 1 year and under 18 months
Missouri State Fair
1—Heifer, 1 year and under 18 months
Kansas Free Fair
2—Heifer, 1 year and under 18 months
Kansas State Fair
3—Heifer, 1 year and under 18 months
Buzfuz of Koshkonong Place 61737
(Owned by W. D. James)
Nebraska State Fair
1—Bull, 3 years or over
1—Get of Sire
Senior Champion Bull
3—Graded Herd
Iowa State Fair
4—Bull, 4 years or over
Missouri State Fair
4—Bull, 3 years or over
Kansas Free Fair
1—Bull, 4 years or over
Kansas State Fair
1—Bull, 4 years or over
Dearie of Koshkonong Place 3d 91060
(Owned by A. R. Hoard)
Nebraska State Fair
3—Cow, 4 years or over
1—Get of Sire
Missouri State Fair
5—Cow, 4 years or over
Kansas Free Fair
2—Cow, 4 years or over
Kansas State Fair
1—Cow, 4 years or over
Senior and Grand Champion Female
Gistana's Bob of Pleasant View 97615
(Owned by E. W. Groeler)
Nebraska State Fair
2—Bull, under 1 year
Iowa State Fair
3—Bull, 6 months and under 12
Missouri State Fair
2—Bull, 6 months and under 12
Kansas State Fair
1—Bull, 6 months and under 12
Kansas Free Fair
1—Bull, 6 months and under 12

GOLDEMAR OF KOSHKONONG PLACE
86832

Goldemar of Koshkonong Place 86832
(Owned by Glenn C. Reynolds)
Nebraska State Fair
1—Bull, 1 year and under 2
Junior and Grand Champion Bull
1—Yearling Herd
National Dairy Exposition
4—Bull, 1 year and under 18 months
Iowa State Fair
3—Bull, 1 year and under 18 months
Missouri State Fair
1—Bull, 1 year and under 2
Junior Champion Bull
Kansas Free Fair
2—Bull, 1 year and under 2
Kansas State Fair
1—Bull, 1 year and under 2
Junior and Grand Champion Bull
Idylboy's Duchess Girl of Oak Ridge 133229
(Owned by Harry J. Becker)
Nebraska State Fair
1—Heifer, 2 years and under 3
2—Produce of Dam
3—Graded Herd
Missouri State Fair
4—Heifer, 2 years and under 3
Kansas State Fair
1—Heifer, 2 years and under 3
Iowa State Fair
6—Produce of Dam
Kansas Free Fair
2—Cow, 2 years and under 3
Io of Koshkonong Place 136374
(Owned by A. R. Hoard)
Nebraska State Fair
3—Graded Herd
1—Yearling Herd
Iowa State Fair
4—Heifer, 18 months and under 2 years
Missouri State Fair
4—Heifer, 18 months and under 2 years
Kansas Free Fair
2—Heifer, 18 months and under 2 years
Kansas State Fair
2—Heifer, 18 months and under 2 years
Nancy of Koshkonong Place 116735
(Owned by A. R. Hoard)
Nebraska State Fair
1—Cow, 3 years and under 4
1—Get of Sire
3—Graded Herd
Kansas Free Fair
1—Cow, 3 years and under 4
Kansas State Fair
1—Cow, 3 years and under 4
Queen's Betty of Becker Homestead 170446
(Owned by Harry J. Becker)
Nebraska State Fair
4—Heifer, under 1 year
3—Graded Herd
Missouri State Fair
4—Heifer, 6 months and under 12
Kansas Free Fair
3—Heifer, 6 months and under 12
Kansas State Fair
2—Heifer, 6 months and under 12
Silver Gem's King of James Farm 85614
(Owned by W. D. James)
Nebraska State Fair
1—Bull, 2 years and under 3
1—Get of Sire
National Dairy Exposition
2—Bull, 2 years and under 3
Missouri State Fair
4—Bull, 2 years and under 3
Kansas Free Fair
2—Bull, 2 years and under 3
Kansas State Fair
1—Bull, 2 years and under 3
Senior Champion Bull

JONES BROTHERS & PRITCHARD, OSSEO, WIS.

Dandy of City View 78851
National Dairy Exposition
8—Bull, 2 years and under 3

JUDSON & CLARY, CATO, N. Y.

Independence Bell of Cornerview 156468
New York State Fair
6—Heifer, 1 year and under 18 months

KAILING, A. M., MILWAUKEE, WIS.

Pergue's Fawn Lassie 118364
National Dairy Exposition
6—Cow, under 4 years with official yearly record

KEELER, LYMAN, DANBURY, CONN.

Bonnie Brier's Dairy Maid 161689
Danbury Fair
1—Heifer, 1 year and under 18 months

KEITH, M. N. & PEGGY, WARRENTON, PA.

Fair Lady du Chene of Dunnottar 142804
Virginia State Fair
1—Heifer, 18 months and under 2 years
Governor's Wine 83455
Virginia State Fair
2—Bull, 2 years and under 3
Lucy II. of Havilland Vineries 104051 (Imp.)
Virginia State Fair
5—Cow, 4 years or over

Murne of Dunnottar 157255
Virginia State Fair
4—Heifer, 1 year and under 18 months

KELLER, L. E., GROVE CITY, OHIO

Masher's Itchen King of Walnut View 94683
Ohio State Fair
5—Bull, 1 year and under 18 months

KELLOGG, M. S. & FRANK KERSTEN, JANESVILLE, WIS.

Corium Beulah's Cherub's Dexter 88614
Wisconsin State Fair
5—Bull, 18 Months and under 2 years

KINGSTON, GOODHAND & SON, WAUKESHA, WIS.

Muskego Afterglow 151282
Wisconsin State Fair
5—Heifer, 1 year and under 18 months
Dairy Cattle Congress
9—Heifer, not in milk, 1 year and under 18 months
7—Breeder's Young Herd
National Dairy Exposition
7—Breeder's Young Herd

Muskego Colleen 152788
Dairy Cattle Congress
2—Heifer, not in milk, 1 year and under 18 months
7—Breeder's Young Herd
9—Get of Sire
Indiana State Fair
1—Heifer, 1 year and under 18 months
Junior Champion Female
National Dairy Exposition
7—Heifer, 1 year and under 18 months
7—Breeder's Young Herd

Muskego Fond Memories 162547
Wisconsin State Fair
5—Heifer, 6 months and under 12
Dairy Cattle Congress
7—Breeders' Young Herd
9—Breeder's Calf Herd
National Dairy Exposition
7—Breeder's Young Herd

Muskego Gloriana 168477
Dairy Cattle Congress
7—Breeder's Young Herd
9—Breeder's Calf Herd
Indiana State Fair
4—Heifer, under 6 months
National Dairy Exposition
7—Breeder's Young Herd

Muskego Lightning 92005
National Dairy Exposition
9—Bull, 1 year and under 18 months
7—Breeder's Young Herd

Muskego Queen of the West 130458
Dairy Cattle Congress
9—Get of Sire

Reba's Robin Adair 96153
Wisconsin State Fair
7—Bull, 6 months and under 12
Dairy Cattle Congress
9—Bull Calf, under 1 year, bred by exhibitor
7—Breeder's Young Herd
9—Breeder's Calf Herd
9—Get of Sire
Indiana State Fair
5—Bull, 6 months and under 12

KINNEY, O. F., NORTH CHATHAM, N. Y.

Orange Blossom Lady Janet 111222
Eastern States Exposition
4—Cow, 4 years and under 5
6—Graded Herd

Waldorf Africander 71048
Eastern States Exposition
6—Graded Herd

Waldorf Nancy 156967
Eastern States Exposition
6—Young Herd

Waldorf Periwinkle 130346
Eastern States Exposition
4—Heifer, 2 years and under 3, in milk
6—Graded Herd

Waldorf Primrose 156870
Eastern States Exposition
6—Graded Herd
6—Young Herd

Waldorf Ultra May King 88029
Eastern States Exposition
6—Young Herd

Waldorf Winniwinkle
Eastern States Exposition
6—Graded Herd

KLOPFER, H. L., TOPEKA, KAS.

May Sequel's Carteret of Avalon 77501
Kansas Free Fair
4—Bull, 2 years and under 3

Peer Le Gale
Kansas Free Fair
4—Cow, 4 years or over

KONRAD, GEORGE, RICHFIELD, WIS.

Duchess of Maple Hill 56783
National Dairy Exposition
10—Cow, 5 years or over

KREBS, H. J., WILMINGTON, DEL.

Breidablik Guest
Delaware State Fair
1—Get of Sire

Breidablik Gusta
Delaware State Fair
1—Get of Sire

Breidablik Mary Ann 103478
Maryland State Fair
2—Cow, 4 years or over
2—Four cows in milk
1—Junior A. R. Cow
Delaware State Fair
1—Get of Sire

Breidablik Twilight
Delaware State Fair
1—Get of Sire
Maryland State Fair
2—Four Cows in milk

Bright Rose of Breidablik 160683
Delaware State Fair
2—Heifer, 1 year and under 18 months
1—Breeder's Young Herd
2—Get of Sire
Maryland State Fair
5—Heifer, 1 year and under 18 months
1—Breeder's Young Herd

Brooklandwood's Favorite 124029
Delaware State Fair
1—Cow, 3 years and under 4
Maryland State Fair
2—Cow, 3 years and under 4

Brookmead's Taurus of Breidablik 47887
Maryland State Fair
1—Get of Sire

Cherub's Nonpariel of the Prairie 91157
Delaware State Fair
2—Bull, 2 years and under 3
1—Breeder's Young Herd
Maryland State Fair
1—Bull, 1 year and under 2
Junior and Grand Champion Bull
1—Breeder's Young Herd

Cowslip's Chantilly of Breidablik
Delaware State Fair
2—Get of Sire

Florando's Queen of Breidablik 165135
Delaware State Fair
4—Heifer, 6 months and under 12
1—Breeder's Young Herd
Maryland State Fair
3—Heifer, 6 months and under 12
1—Breeder's Young Herd
1—Breeder's Calf Herd

For-Get-Me-Not of Breidablik 165130
Delaware State Fair
2—Heifer, 6 months and under 12
1—Breeder's Young Herd
Maryland State Fair
1—Heifer, 6 months and under 12
1—Breeder's Young Herd
1—Breeder's Calf Herd

Fourth Emily of Breidablik 129544
Delaware State Fair
1—Cow, 2 years and under 3
2—Get of Sire
Maryland State Fair
1—Cow, 2 years and under 3
2—Four cows in milk

Glen Gable Guest 48922
Maryland State Fair
1—Produce of Dam

Miron's Giddy Girl 83600
Delaware State Fair
1—Cow, 4 years or over
Senior and Grand Champion Female
1—A. R. Cow
Maryland State Fair
5—Cow, 4 years or over
2—Four cows in milk
2—Senior A. R. Cow

Twin Star of Breidablik 65137
Maryland State Fair
3—Heifer, under 6 months

Unique Rose of Breidablik 137999
Maryland State Fair
4—Heifer, 18 months and under 2 years

Yaric of Breidablik 99245
Maryland State Fair
6—Bull, 6 months and under 1 year

Yarico 92934
Maryland State Fair
6—Produce of Dam
1—Breeder's Young Herd
Delaware State Fair
1—Breeder's Young Herd

Yarico of Breidablik 151795
Delaware State Fair
1—Heifer, 1 year and under 18 months
2—Get of Sire
Maryland State Fair
4—Heifer, 1 year and under 18 months
1—Breeder's Calf Herd

KRUSE, SIMON, ANOKA, MINN.

Bon Fille's King of Radisson 94449
Dairy Cattle Congress
7—Bull Calf, under 1 year, bred by exhibitor
5—Breeder's Calf Herd
South Dakota State Fair
4—Bull, under 1 year
3—Calf Herd

Golden Coronation King 71683
Minnesota State Fair
5—Bull, 3 years and under 4

Golden Ma Floreine of Radisson Farm 157416
Dairy Cattle Congress
5—Breeder's Calf Herd
South Dakota State Fair
3—Calf Herd

Golden Rose of Radisson Farm 167860
Dairy Cattle Congress
5—Breeder's Calf Herd
South Dakota State Fair
3—Calf Herd

King's Fortune of Lakeside 95976
Minnesota State Fair
3—Cow, 4 years or over
Dairy Cattle Congress
6—Cow, 5 years or over.
6—Cow having official year record begun under 5 years
Sough Dakota State Fair
1—Cow, 3 years or over
Senior and Grand Champion Female

Madison's Polly of Radisson Farm 100926
National Dairy Exposition
8—Bull, 1 year and under 18 months

May Rose of Clovermead 122252
Minnesota State Fair
3—Cow, 3 years and under 4
Dairy Cattle Congress
4—Cow, 3 years and under 4
National Dairy Exposition
7—Cow, 3 years and under 4

Maxim's Sunlight of Dassel 136485
Minnesota State Fair
6—Cow, 2 years and under 3
Dairy Cattle Congress
9—Heifer, 2 years and under 3
South Dakota State Fair
1—Heifer, 2 years and under 3

Radisson Bonny Royal 89628
Minnesota State Fair
2—Bull, 1 year and under 18 months
Dairy Cattle Congress
5—Bull, 1 year and under 18 months
National Dairy Exposition
8—Bull, 1 year and under 18 months
South Dakota State Fair
1—Bull, 1 year and under 2

Radisson's Glen Rose 167856
Dairy Cattle Congress
5—Heifer, not in milk, 1 year and under 18 months

Radisson's Queen of the Roses 138612
Dairy Cattle Congress
7—Heifer, 18 months and under 2 years
3—Produce of Dam
National Dairy Exposition
5—Heifer, 18 months and under 2 years
7—Produce of Dam
South Dakota State Fair
2—Heifer, 1 year and under 2

KUSER, A. R., BERNARDSVILLE, N. J.

Blood Royal 2d 52209
Far Hills Fair
4—Bull, 3 years or over
Trenton Inter-State Fair
1—Bull, 3 years or over
Senior and Grand Champion Bull

Faircourt's Laurel 164386
Far Hills Fair
1—Heifer, under 1 year (B)
Trenton Inter-State Fair
2—Heifer Calf

Faircourt's Marigold 164384
Far Hills Fair
5—Heifer, under 1 year (A)

Rushington Ivy 10th 65682 (Imp.)
Far Hills Fair
6—Cow, 4 years or over
Trenton Inter-State Fair
2—A. R. Cow, record begun at 5 years or over

LA CROSSE COUNTY GUERNSEY HERD, WEST SALEM, WIS.

Florine 51473
(Owned by Albert L. Hyzer)
Minnesota State Fair
6—Cow, 4 years or over
Iowa State Fair
6—Cow, 4 years or over
South Dakota State Fair
2—Cow, 3 years or over
1—Aged Herd

Guernseydale Barbi 118388
(Owned by C. W. Griswold)
National Dairy Exposition
5—Cow, under 4 years with official yearly record
Missouri State Fair
3—Cow, 3 years and under 4
Minnesota State Fair
1—Cow, 3 years and under 4
Iowa State Fair
1—Cow, 3 years and under 4
South Dakota State Fair
1—Aged Herd

King Lewis of Orradale 77259
Missouri State Fair
5—Bull, 2 years and under 3

Kingman's Delight 165250
Missouri State Fair
1—Heifer, under 6 months

Kingman's Noblesse 151404
Missouri State Fair
5—Heifer, 1 year and under 18 months
Kingman's Royallette 148568
Missouri State Fair
2—Heifer, 18 months and under 2 years

LASSIE'S BOY OF THE PRAIRIE 48140

Lassie's Boy of the Prairie 48140
(Owned by Albert L. Hyzer)
Missouri State Fair
1—Bull, 3 years or over
Senior and Grand Champion Bull
Minnesota State Fair
1—Bull, 4 years or over
National Dairy Exposition
1—Bull, 4 years or over
Iowa State Fair
1—Bull, 4 years or over
Senior and Grand Champion Bull
South Dakota State Fair
1—Bull, 3 years or over
Senior and Grand Champion Bull
1—Aged Herd
Lone Pine Royal Leader 91715
Missouri State Fair
1—Bull, 6 months and under 12
Pansy's Queen of Village View Farm 130766
(Owned by Albert L. Hyzer)
South Dakota State Fair
1—Aged Herd
Quella Pine of Bath Farm
South Dakota State Fair
2—Yearling Herd
Serene Lady Harriet 162874
Missouri State Fair
2—Heifer, 6 months and under 12
Serene Lady Jeanette 162875
(Owned by J. J. Bean)
South Dakota State Fair
1—Aged Herd
Sig of Prospect 87095
(Owned by Coady Brothers)
South Sakota State Fair
4—Bull, 1 year and under 2
2—Yearling Herd

LARSEN, WILLIAM, CANNING CO., GREEN BAY, WIS.

Bloom Farm Merry Christmas 143384
Dairy Cattle Congress
4—Cow, 2 years and under 3
5—Exhibitor's Herd
8—Get of Sire
5—Dairy Herd
National Dairy Exposition
9—Heifer, 2 years and under 3
6—Get of Sire
8—Dairy Herd
Illinois State Fair
6—Cow, 2 years and under 3
Bloom Farm Miss Winker 143383
Dairy Cattle Congress
6—Dairy Herd
National Dairy Exposition
7—Dairy Herd
Bob's Elderon Mable 97880
Wisconsin State Fair
4—Cow, 5 years or over
Dairy Cattle Congress
6—Dairy Herd
Illinois State Fair
4—Cow, 5 years or over
Danny's Maid of Fern-Dell 158398
Wisconsin State Fair
1—Heifer, 6 months and under 12
Junior Champion Female
Dairy Cattle Congress
1—Heifer, under 1 year , bred by exhibitor
Junior Champion Female
5—Exhibitor's Herd
5—Breeder's Young Herd
8—Breeder's Calf Herd
10—Get of Sire
National Dairy Exposition
8—Heifer Calf, under 1 year
Illinois State Fair
1—Heifer, 6 months and under 12
Junior Champion Female

Danny's Malinda of Fern-Dell 156784
Wisconsin State Fair
7—Heifer, 6 months and under 12
Dairy Cattle Congress
10—Exhibitor's Herd
5—Breeder's Young Herd
10—Breeder's Calf Herd
10—Get of Sire
Illinois State Fair
7—Heifer, 6 months and under 12
Farewell Morn 82508
Dairy Cattle Congress
7—Produce of Dam
Flossie Gypson 51418
Dairy Cattle Congress
3—Cow having official yearly record begun at 5 years or over
9—Produce of Dam
3—A. R. Cow and two progeny
National Dairy Exposition
1—A. R. Cow with two of her progeny
4—Produce of Dam
8—Dairy Herd
Illinois State Fair
5—Cow, 5 years or over
Flossie of Bloom Farm 105922
Wisconsin State Fair
1—Cow, 4 years and under 5
Dairy Cattle Congress
7—Cow, 4 years and under 5
8—Get of Sire
9—Produce of Dam
5—Exhibitor's Herd
3—A. R. Cow and two progeny
5—Dairy Herd
5—Cow, 4 years and under 5
1—A. R. Cow, and two progeny
National Dairy Exposition
6—Get of Sire
4—Produce of Dam
8—Dairy Herd
Illinois State Fair
2—Cow, 4 years and under 5
Golden Heir of Fern-Dell 86840
Wisconsin State Fair
6—Bull, 3 years or over
Dairy Cattle Congress
5—Bull, 3 years and under 4
5—Exhibitor's Herd
8—Get of Sire
9—Produce of Dam
3—A. R. Cow and two of her progeny
National Dairy Exposition
6—Bull, 3 years and under 4
1—A. R. Cow, with two of her progeny
6—Get of Sire
4—Produce of Dam
Illinois State Fair
2—Bull, 3 years or over
Golden Mandy of Fern-Dell 160853
Wisconsin State Fair
8—Heifer, under 6 months
Dairy Cattle Congress
8—Breeder's Calf Herd
Golden's Matron 82509
National Dairy Exposition
8—Dairy Herd
Goldie's Danny of Fern-Dell
Wisconsin State Fair
5—Bull, under 6 months
Dairy Cattle Congress
8—Breeder's Calf Herd
10—Get of Sire
Gypson of Fern-Dell 143379
Dairy Cattle Congress
7—Cow, 3 years and under 4
National Dairy Exposition
7—Dairy Herd
Illinois State Fair
5—Cow, 3 years and under 4
Kate's Danny of Fern-Dell 95411
Wisconsin State Fair
9—Bull, 6 months and under 12
Dairy Cattle Congress
10—Breeder's Calf Herd
10—Get of Sire
Illinois State Fair
7—Bull, 6 months and under 12
King's Lady Lola 125201
Dairy Cattle Congress
10—Exhibitor's Herd
5—Dairy Herd
National Dairy Exposition
7—Dairy Herd
Illinois State Fair
3—Cow, 2 years and under 3
Meadow Brook's Danny Duff 70839
Wisconsin State Fair
7—Bull, 3 years or over
Dairy Cattle Congress
3—Bull, 3 years and under 4
10—Exhibitor's Herd
10—Get of Sire
National Dairy Exposition
7—Bull, 3 years and under 4
Illinois State Fair
3—Bull, 3 years or over
Morn of Fern-Dell 144328
Wisconsin State Fair
5—Heifer, 2 years and under 3
Dairy Cattle Congress
10—Heifer, 18 months and under 2 years
10—Exhibitor's Herd
5—Breeder's Young Herd

New Hope Edna 109289
Wisconsin State Fair
5—Cow, 4 years and under 5
Dairy Cattle Congress
6—Cow, 4 years and under 5
10—Exhibitor's Herd
5—Dairy Herd
National Dairy Exposition
9—Cow, 4 years and under 5
8—Dairy Herd
Illinois State Fair
6—Cow, 4 years and under 5
Park's Queen of Fern-Dell 140463
National Dairy Exposition
7—Dairy Herd
Rose's Boy of Fern-Dell 86284
Wisconsin State Fair
1—Bull, 18 months and under 2 years
Dairy Cattle Congress
1—Bull, 18 months and under 2 years
5—Breeder's Young Herd
National Dairy Exposition
1—Bull, 18 months and under 2 years
Illinois State Fair
3—Bull, 1 year and under 2
Silvie of Fern-Dell 147085
Dairy Cattle Congress
8—Heifer, 18 months and under 2 years
5—Exhibitor's Herd
5—Breeder's Young Herd
Illinois State Fair
7—Heifer, 18 months and under 2 years
Smut of Fern-Dell 143381
Wisconsin State Fair
4—Cow, 3 years and under 4
Dairy Cattle Congress
6—Cow, 3 years and under 4
8—Get of Sire
6—Dairy Herd
National Dairy Exhibition
8—Cow, 3 years and under 4
6—Get of Sire
7—Dairy Herd
Illinois Stare Fair
4—Cow, 3 years and under 4
Sympathy of Fern-Dell 154502
Dairy Cattle Congress
10—Breeder's Calf Herd

LARSON, ALFRED F., SAINT PAUL, MINN.

Anton's Strongheart of Prospect 73710
Minnesota State Fair
6—Bull, 3 years and under 4

LEE, M. B., WEST SALEM, WIS.

Lone Pine Royal Leader 91715
National Dairy Exposition
10—Bull Calf, 4 months and under 12
South Dakota State Fair
1—Bull, under 1 year
Junior Champion Bull
Pansy's Queen of Village View 130766
Iowa State Fair
6—Heifer, 2 years and under 3

LENFEST, NORMAN, SNOHOMISH, WASH.

Kulshan Vrangue May King 69842
North Pacific Live Stock Show
3—Bull, 3 years or over

LINDABURY, R. V., BERNARDSVILLE, N. J.

Langwater Secret 80281
Far Hills Fair
1—Bull, 2 years and under 3
Meadowbrook Highboy 92814
Far Hills Fair
4—Bull, 1 year and under 2
Mill's Final 144326
Far Hills Fair
5—Heifer, 1 year and under 2
Nettie V. of La Croisee 93739 (Imp.)
Far Hills Fair
2—Cow, 4 years or Over
1—A. R. Cow, to be judged 50% production, 50% conformation
Tom's Fashionette 152924
Far Hills Fair
3—Heifer, 1 year and under 2

LIPPINCOTT, FRED, MOORESTOWN, N. J.

Shirley Sumner 126715
Trenton Inter-State Fair
4—Cow, 3 years and under 4

LLOYD, MATILDA H., BERNARDSVILLE, N. J.

Anchusa of Somerset 135660
Far Hills Fair
4—Cow, 2 years and under 4
Trenton Inter-State Fair
3—Cow, 3 years and under 4
Bapticea of Somerset 157955
Far Hills Fair
2—Heifer, under 1 year (A)
Trenton Inter-State Fair
1—Heifer Calf
Florham Royalist 95954
Far Hills Fair
1—Bull, under 1 year
Junior Champion Bull
Trenton Inter-State Fair
1—Bull, 6 months and under 12

Tabitha of Somerset 112203
Far Hills Fair
4—Cow, 4 years or over
Trenton Inter-State Fair
5—Cow, 4 years or over
Thisbe of Somerset 99838
Far Hills Fair
3—Cow, 4 years or over

LOFLAND, JOHN, ROMNEY, IND.

Kingburnie Galore of the Loflands 87405
Indiana State Fair
2—Bull, 2 years and under 3

McALPIN, DR. D. H., MORRIS PLAINS, N. J.

Antoinette's May King Girl 122723
Trenton Inter-State Fair
2—Cow, 3 years and under 4
3—A. R. Cow, record begun under 5 years of age
2—Exhibitor's Herd
3—Get of Sire
Antoinette's May King Lady 158802
Trenton Inter-State Fair
2—Exhibitor's Young Herd
Belsire's Lady Antoinette 87394
Trenton Inter-State Fair
3—Cow, 4 years or over
2—Exhibitor's Herd
1—Produce of Dam
Commodore's Antoinette of Brooklawn 110815
Trenton Inter-State Fair
4—Cow, 4 years or over
4—A. R. Cow, record begun under 5 years of age
1—Produce of Dam
Lady Antoinette of Brooklawn 156484
Trenton Inter-State Fair
1—Heifer, 1 year and under 18 months
2—Exhibitor's Herd
2—Exhibitor's Young Herd
May King of Brooklawn 133473
Trenton Inter-State Fair
2—Cow, 2 years and under 3
3—Get of Sire
May King of Brooklawn's Girl 171439
Trenton Inter-State Fair
2—Exhibitor's Young Herd
May King's Midget of Brooklawn 144357
Trenton Inter-State Fair
2—Exhibitor's Young Herd
3—Get of Sire
Viola's Commodore 74435
Trenton Inter-State Fair
4—Bull, 3 years or over
2—Exhibitor's Herd
Viola's May King of Brooklawn 90981
Trenton Inter-State Fair
3—Bull, 1 year and under 2
2—Exhibitor's Young Herd

McCORMICK, CYRUS H., JOHN L. WADDELL, DEERFIELD, ILL. & GEORGR B. McKERROW & SONS, PEWAUKEE, WIS.

Whimsome Lady's Ultra 88146
National Dairy Exposition
4—Bull, 18 months and under 2 years

McDOWELL, G. Y., FAIRBURY, ILL.

Jewel's Rouge of Thorn Hill 44076
Illinois State Fair
6—Bull, 3 years or over
Josie Oakwood 148532
Illinois State Fair
7—Heifer, 1 year and under 18 months
Olinda Oakwood 127253
Illinois State Fair
6—Cow, 3 years and under 4

McINTOSH, J. L., DOVESVILLE, S. CAR.

Competitor of Clover Farm 93552
South Carolina State Fair
1—Bull, 1 year and under 18 months
Junior and Grand Champion Bull
Dewdrop of Clover Farm 153343
South Carolina State Fair
3—Cow, 2 years and under 3
Southeastern Fair
1—Heifer, 2 years and under 3
1—Produce of Dam
Duchess of Clover Farm 160568
Southeastern Fair
2—Heifer, 6 months and under 12
Duchess II. of Courtil Blicq 74549 (Imp.)
South Carolina State Fair
4—Produce of Dam
Effie's Soso of Burkeville 77484
South Carolina State Fair
3—Cow, 4 years or over
Gemsey's Prince of Burkeville 43596
South Carolina State Fair
2—Get of Sire
Glenwood's Champion of Clover Farm 65988
South Carolina State Fair
1—Get of Sire
Glenwood's Sunburst of Clover Farm 73357
South Carolina State Fair
3—Bull, 3 years or over
Southeastern Fair
1—Bull, 4 years or over
Senior Champion Bull
Goldenrod of Clover Farm 161694
Southeastern Fair
4—Heifer, 6 months and under 12
Grapelawn Holliston
South Carolina State Fair
2—Bull, 1 year and under 2
Jonquil of Clover Farm 153344
South Carolina State Fair
1—Heifer, 18 months and under 2 years
Junior Champion Female
Southeastern Fair
2—Heifer, 18 months and under 2 years
Rouge of Clover Farm 153348
South Carolina State Fair
1—Heifer, 1 year and under 18 months
Southeastern Fair
2—Heifer, 1 year and under 18 months
Rouge III. De la Charruee 74526 (Imp.)
South Carolina State Fair
2—Produce of Dam

McKERROW, GEORGE & SONS CO., PEWAUKEE, WIS.

Alvin's Iona 168260
Wisconsin State Fair
5—Heifer, under 6 months
Indiana State Fair
5—Heifer, under 6 months
Golden Bess of Grenwode 88057
Waukesha County Dairy and Agricultural Show
1—Cow, 4 years or over
Senior and Grand Champion Female
Ultra King's Desireta 134488
Indiana State Fair
3—Heifer, 2 years and under 3
National Dairy Exposition
10—Heifer, 2 years and under 3

McLANE, THOMAS, NEW CANAAN CENTER, CONN.

Royal Star Prince of Glen Gable
Danbury Fair
3—Bull, 2 years and under 3

McLOUGHLIN, J. E., CLINTON, N. Y.

Clare of Gerar 4th 143955
New York State Fair
6—Heifer, 18 months and under 2 years

MARSH, W. W., WATERLOO, IOWA

Cherub's Challenger 70191
Minnesota State Fair
4—Bull, 3 years and under 4
Illinois State Fair
4—Bull, 3 years or over
Iowa State Fair
3—Bull, 3 years and under 4
Cherub's Pride of the Prairie 99254
Illinois State Fair
4—Bull, 6 months and under 12
Iowa State Fair
6—Bull, 6 months and under 12
Cherub's Prince 41543
National Dairy Exposition
Peer Challenge Cup
Cherub's Prospect of the Prairie 91711
Iowa State Fair
1—Bull, 1 year and under 18 months
Junior Champion Bull
1—Yearling Herd
1—Produce of Dam
Minnesota State Fair
3—Bull, 1 year and under 18 months
2—Yearling Herd
1—Produce of Dam
Dairy Cattle Congress
2—Bull, 1 year and under 18 months
3—Breeder's Young Herd
1—Produce of Dam
National Dairy Exposition
1—Bull, 1 year and under 18 months
1—Produce of Dam
2—Breeder's Young Herd
Hartley Trophy
Illinois State Fair
5—Bull, 1 year and under 2
Cherub's Sunkist of the Prairie 90506
Minnesota State Fair
4—Bull, 18 months and under 2 years
Dairy Cattle Congress
3—Bull, 18 months and under 2 years
Illinois State Fair
7—Bull, 1 year and under 2
Iowa State Fair
2—Bull, 18 months and under 2 years
Day Dream of the Prairie 163346
Dairy Cattle Congress
3—Breeder's Young Herd
2—Breeder's Calf Herd
Diamond of Maple Hill 85063
Dairy Cattle Congress
4—Cow, 5 years or over
5—Cow having official yearly record begun under 5 years
National Dairy Exposition
8—Cow, 5 years or over
9—Cow, 4 years or over with official yearly record
1—Dairy Herd
Gay Lad of the Prairie 97964
Dairy Cattle Congress
1—Bull Calf, under 1 year, bred by exhibitor
2—Breeder's Calf Herd
National Dairy Exposition
2—Bull Calf, 4 months and under 12
Gladiolus of the Prairie 161087
Dairy Cattle Congress
6—Heifer under 1 year bred by exhibitor
National Dairy Exposition
2—Heifer Calf, under 1 year
2—Exhibitor's Herd
2—Breeder's Young Herd
Golden Queen of the Prairie 139527
Minnesota State Fair
4—Cow, 2 years and under 3
2—Exhibitor's Herd
Dairy Cattle Congress
6—Heifer, 2 years and under 3
3—Exhibitor's Herd
National Dairy Exposition
5—Heifer, 2 years and under 3
Illinois State Fair
2—Cow, 2 years and under 3
Iowa State Fair
1—Heifer, 2 years and under 3
Gold Star of the Prairie 72932
Dairy Cattle Congress
4—Bull, 3 years and under 4
3—Exhibitor's Herd
National Dairy Exposition
5—Bull, 3 years and under 4
2—Exhibitor's Herd
1—Exhibitor's Herd
Honey Bloom of the Prairie 89451
Minnesota State Fair
1—Cow, 4 years or over
Senior and Grand Champion Female
2—Get of Sire
Dairy Cattle Congress
1—Cow, 5 years or over
Senior and Grand Champion Female
3—Exhibitor's Herd
1—Get of Sire
1—Dairy Herd
National Dairy Exposition
1—Cow, 5 years or over
2—Get of Sire
2—Exhibitor's Herd
1—Dairy Herd
1—A. R. Bull
Peer Challenge Cup
Illinois State Fair
1—Cow, 5 years or over
Senior and Grand Champion Female
1—Get of Sire
Iowa State Fair
1—Cow, 4 years or over
Senior and Grand Champion Female
1—Get of Sire
Honeydew of the Prairie 101492
Minnesota State Fair
4—Cow, 4 years or over
2—Get of Sire
Dairy Cattle Congress
1—Cow, 4 years and under 5
2—Cow having official yearly record begun under 5 years
1—Get of Sire
1—Produce of Dam
1—Dairy Herd
National Dairy Exposition
2—Cow, 4 years and under 5
2—Cow, 4 years or over with official yearly record
2—Get of Sire
1—Produce of Dam
1—Dairy Herd
Hartley Trophy
Peer Challenge Cup
Illinois State Fair
1—Cow, 4 years and under 5
1—Get of Sire
1—Produce of Dam
Iowa State Fair
3—Cow, 4 years or over
1—Get of Sire
1—Produce of Dam

LILAC OF THE PRAIRIE 145269

Lilac of the Prairie 145269
Minnesota State Fair
1—Heifer, 18 months and under 2 years, dry
2—Exhibitor's Herd
2—Yearling Herd
2—Get of Sire
Dairy Cattle Congress
4—Heifer, 18 months and under 2 years
3—Exhibitor's Herd
3—Breeder's Young Herd
National Dairy Exposition
3—Heifer, 18 months and under 2 years
2—Exhibitor's Herd
2—Breeder's Young Herd
Illinois State Fair
3—Heifer, 18 months and under 2 years
1—Get of Sire
Iowa State Fair
1—Heifer, 18 months and under 2 years
Junior Champion Female
1—Get of Sire
1—Yearling Herd
Marsh Marigold of the Prairie 89445
Dairy Cattle Congress
2—Cow, 5 years or over
1—Cow having official yearly record begun under 5 years
National Dairy Exposition
5—Cow, 5 years or over
5—Cow, 4 years or over with official yearly record
1—Dairy Herd
Peach Blossom of the Prairie 126063
Dairy Cattle Congress
2—Cow, 3 years and under 4
3—Cow having official yearly record begun under 5 years
1—Get of Sire
1—Dairy Herd
National Dairy Exposition
3—Cow, 3 years and under 4
3—Cow, under 4 years with official yearly record
2—Get of Sire
Peer Challenge Cup
Primrose of the Prairie 2d 139526
Illinois State Fair
5—Cow, 2 years and under 3
Iowa State Fair
4—Heifer, 2 years and under 3
Rose Petal of the Prairie 152004
Minnesota State Fair
7—Heifer, 1 year and under 18 months
2—Yearling Herd
Dairy Cattle Congress
7—Heifer, not in milk, 1 year and under 18 months
3—Breeder's Young Herd
National Dairy Exposition
3—Heifer, 1 year and under 18 months
2—Breeder's Young Herd
Illinois State Fair
3—Heifer, 1 year and under 18 months
Iowa State Fair
1—Heifer, 1 year and under 18 months
1—Yearling Herd
Sweet May Rose of the Prairie 164277
Minnesota State Fair
2—Heifer, 6 months and under 12
2—Exhibitor's Herd
2—Yearling Herd
3—Pair of Calves
Dairy Cattle Congress
4—Heifer, under 1 year, bred by exhibitor
3—Exhibitor's Herd
3—Breeder's Young Herd
2—Breeder's Calf Herd
National Dairy Exposition
4—Heifer Calf, under 1 year
2—Breeder's Young Herd
Illinois State Fair
6—Heifer, 6 months and under 12
Iowa State Fair
2—Heifer, 6 months and under 12
1—Exhibitor's Herd
1—Breeder's Young Herd
2—Breeder's Calf Herd
True May Rose of the Prairie 128508
Dairy Cattle Congress
5—Cow, 2 years and under 3
3—Exhibitor's Herd
1—Get of Sire
1—Dairy Herd
National Dairy Exposition
2—Heifer, 2 years and under 3
3—Cow, under 4 years with official yearly record
2—Get of Sire
2—Exhibitor's Herd
1—Dairy Herd
Peer Challenge Cup

MARTIN, SHELTON E., PEAPACK, N. J.

Stonehouse Patriot 66833
Far Hills Fair
2—Bull, 3 years or over

MARTINDALE FARMS, ST. CATHARINES, ONT.

Betsy's Betty of the Ponchez 3718 (Imp.)
Royal Winter Fair of Canada
2—Heifer, 2 years and under 3, in milk
Buttercup of Martindale 2893
Canadian National Exposition
1—Heifer, 2 years, not milking
Dairymaid of Martindale 2491
Canadian National Exposition
1—Cow, 3 years, in milk
Royal Winter Fair of Canada
1—Cow, 3 years or over, not in milk
La Fleur Du Jardin of Martindale 2497 (Imp.)
Canadian National Exposition
1—Cow, 3 years, dry
1—Cow, under 4 years
Royal Winter Fair of Canada
1—Cow, 3 years and under 4, in milk
Senior and Grand Champion Female
1—Cow, under 4 years
Martindale Daisy 3040
Canadian National Exposition
4—Heifer, 18 months and under 2 years
Martindale Golden Dawn 3241
Canadian National Exposition
2—Heifer, 1 year and under 18 months
Royal Winter Fair of Canada
2—Heifer, 1 year and under 18 months
Martindale Holliston 3649
Canadian National Exposition
2—Bull, 6 months and under 12
Royal Winter Fair of Canada
1—Bull, 6 months and under 12
Junior Champion Bull
Martindale Lady 3650
Canadian National Exposition
1—Heifer, under 6 months
Royal Winter Fair of Canada
1—Heifer, under 6 months
Martindale Mainstay 3279
Canadian National Exposition
4—Bull, 1 year and under 18 months
4—Bull, over 1 year, whose sire or dam is qualified
Martindale Mermaid 3242
Canadian National Exposition
1—Heifer, 1 year and under 18 months
Junior Champion Female
Royal Winter Fair of Canada
3—Heifer, 1 year and under 18 months
Martindale Queen 3651
Canadian National Exposition
4—Heifer, under 6 months
Martindale Rosemary
Canadian National Exposition
5—Heifer, 1 year and under 18 months
Martindale Sailor Boy 3245
Canadian National Exposition
3—Bull, 1 year and under 18 months
3—Bull, over 1 year whose sire or dam is qualified
Royal Winter Fair of Canada
2—Bull, 1 year and under 18 months
Martindale Sterling 3246
Canadian National Exposition
2—Bull, 1 year and under 18 months
1—Bull, over 1 year whose sire or dam is qualified
Royal Winter Fair of Canada
1—Bull, 1 year and under 18 months
Pencoyd Sally 3716
Royal Winter Fair of Canada
3—Heifer, 2 years and under 3, not in milk
Prince Vimiera of Martindale 2504 (Imp.)
Canadian National Exposition
3—Bull, 3 years or over
Royal Winter Fair of Canada
1—Bull, 3 years or over
Rosebud of Liberty Hills 3717
Canadian National Exposition
1—Cow, 4 years or over
Senior and Grand Champion Female
1—Cow, 6 years or over, record of performance class
Royal Winter Fair of Canada
1—Cow, 4 years or over in milk
2—Cow, 6 years or over, record of performance class
Upland's Holliston 58966
Canadian National Exposition
1—Bull, 3 years or over
Senior and Grand Champion Bull
Wild Rose of Cosquay 3265
Canadian National Exposition
2—Cow, 4 years or over
Royal Winter Fair of Canada
3—Cow, 4 years or over in milk
2—Cow, under 4 years, record of performance class

MARTINY, L. P., CHIPPEWA FALLS, WIS.

Begonia's Cherub of Chippewa 101014
Wisconsin State Fair
7—Bull, under 6 months
7—Breeder's Calf Herd
Cherub's Cherry of Chippewa 160025
Wisconsin State Fair
2—Heifer, 6 months and under 12
Dairy Cattle Congress
8—Heifer, under 1 year, bred by exhibitor
6—Exhibitor's Herd
4—Breeder's Young Herd
7—Breeder's Calf Herd
5—Get of Sire
National Dairy Exposition
9—Get of Sire
6—Exhibitor's Herd
5—Breeder's Young Herd
Cherub's Mayday of Chippewa 164505
Wisconsin State Fair
6—Heifer, under 6 months
4—Breeder's Young Herd
7—Breeder's Calf Herd
Dairydette's Verena of Chippewa 88813
Wisconsin State Fair
7—Cow, 5 years or over
Dairy Cattle Congress
8—Cow, 5 years or over
8—Cow having official yearly record begun under 5 years
6—Exhibitor's Herd
6—Produce of Dam
1—A. R. Cow and two progeny
4—Dairy Herd
National Dairy Exposition
2—A. R. Cow and two progeny
6—Exhibitor's Herd
Masher's Verena of Chippewa 127334
Dairy Cattle Congress
6—Exhibitor's Herd
6—Produce of Dam
1—A. R. Cow and two progeny
4—Dairy Herd
National Dairy Exposition
2—A. R. Cow and two progeny
6—Exhibitor's Herd
Proud Ada of Chippewa 142892
Minnesota State Fair
6—Heifer, 18 months and under 2 years, dry
Proud King of Chippewa 90988
Minnesota State Fair
4—Bull, 1 year and under 18 months
Wisconsin State Fair
2—Bull, 1 year and under 18 months
Dairy Cattle Congress
4—Bull, 1 year and under 18 months
4—Breeder's Young Herd
5—Get of Sire
National Dairy Exposition
6—Bull, 1 year and under 18 months
9—Get of Sire
5—Breeder's Young Herd
Proud Prince of the Prairie 69199
Minnesota State Fair
3—Bull, 3 years and under 4
Wisconsin State Fair
4—Bull, 3 years or over
Dairy Cattle Congress
2—Bull, 3 years and under 4
6—Exhibitor's Herd
5—Get of Sire
National Dairy Exposition
4—Bull, 3 years and under 4
9—Get of Sire
6—Exhibitor's Herd
Proud Prince's Verena of Chippewa 140339
Wisconsin State Fair
7—Heifer, 18 months and under 2 years
Dairy Cattle Congress
9—Heifer, 18 months and under 2 years
4—Breeder's Young Herd
5—Get of Sire
6—Produce of Dam
1—A. R. Cow, and two progeny
National Dairy Exposition
10—Heifer, 18 months and under 2 years
2—A. R. Cow, and two progeny
9—Get of Sire
5—Breeder's Young Herd
Proud Prince's Vernie of Chippewa 143530
Minnesota State Fair
5—Heifer, 1 year and under 18 months
Wisconsin State Fair
4—Heifer, 1 year and under 18 months
Dairy Cattle Congress
6—Heifer, not in milk, 1 year and under 18 months
6—Exhibitor's Herd
4—Breeder's Young Herd
5—Get of Sire
National Dairy Exposition
1—Heifer, 1 year and under 18 months
9—Get of Sire
6—Exhibitor's Herd
5—Breeder's Young Herd
Queen Begonia of Chippewa 100882
Wisconsin State Fair
3—Cow, 4 years and under 5
Dairy Cattle Congress
4—Cow, 4 years and under 5
9—Cow having official yearly record begun under 5 years
4—Dairy Herd
National Dairy Exposition
8—Cow, 4 years and under 5
Rose King's Beauty of Spring Vista 115349
Wisconsin State Fair
5—Cow, 3 years and under 4
Dairy Cattle Congress
5—Cow, 3 years and under 4
4—Dairy Herd
National Dairy Exposition
9—Cow, 3 years and under 4

MATLACK, S. R., LOCUST LANE FARM, MEDFORD, N. J.

Brouard's Mollie of A. D. F. 113703
Trenton Inter-State Fair
2—A. R. Cow, record begun under 5 years of Age
2—Cow, 4 years or over
Dot of Medford 121341
Trenton Inter-State Fair
1—Cow, 3 years and under 4

MAURER, FRED, MARSHALLVILLE, OHIO

Yellow Rose of Guernsey Hill 96139
Ohio State Fair
8—Cow, 4 years or over

MEHL, MARTIN, BILLINGS, MO.

Rilma's Ultra Maid 141255
Ozark Stock Show
1—Heifer, 1 year and under 2

MEYER, L. S., SPRINGFIELD, MO.

Cherub's Model of Oakwood 94097
Ozark Stock Show
2—Bull, 18 months and under 2 years
Cherub's Patricia of Oakwood 165620
Ozark Stock Show
3—Heifer, under 1 year
Cherub's Smidget of Oakwood 165619
Ozark Stock Show
4—Heifer, under 1 year
Chick's Bonnie Boy of Oakwood 87157
Ozark Stock Show
1—Bull, 2 years and under 3
Senior Champion Bull
Dorothy Mag of Oakwood
Ozark Stock Show
2—Cow, 3 years and under 4
Frances Marie of Oakwood 147084
Ozark Stock Show
4—Heifer, 1 year and under 2
Lucille of Oakwood 144279
Ozark Stock Show
2—Heifer, 1 year and under 2
Martha Sue of Oakwood 114587
Ozark Stock Show
3—Cow, 4 years and over
Perfection Lass of Oakwood 88068
Ozark Show
1—Cow, 4 years or over
Queen Smidget's Martha of Oakwood 136367
Ozark Stock Show
2—Cow, 2 years and under 3
Ronald of Oakwood 84070
Ozark Stock Show
3—Bull, 2 years and under 3

MERRYMAN, LOUIS McL., SPARKS, MD.

Buttercup of Rocky Reach 68457
Maryland State Fair
4—Cow, 4 years or over
1—Senior A. R. Cow
1—Four cows in milk
Clare's Patient King 48436
Maryland State Fair
3—Bull, 3 years or over
1—Exhibitor's Herd
Clare's Patient King 19th 101879
Maryland State Fair
6—Bull, under 6 months
3—Calf Herd
Cora of Gerar 2d 62297
Maryland State Fair
5—Produce of Dam
Delight of Crane Farm 106164 (Imp.)
Maryland State Fair
3—Cow, 4 years or over
1—Four cows in milk
Gerar Caroline 156612
Maryland State Fair
3—Heifer, 18 months and under 2 years
Gerar Chorine 169742
Maryland State Fair
2—Heifer, under 6 months
5—Produce of Dam
3—Calf Herd
Gerar Cora 107073
Maryland State Fair
1—Four cows in milk
Gerar Elizabeth 2d 169741
Maryland State Fair
3—Breeder's Calf Herd
Gerar Pride of Birth 121750
Maryland State Fair
5—Cow, 3 years and under 4
5—Four cows in milk
6—Junior A. R. Cow
Helen of Seiberling Farm 162784
Maryland State Fair
1—Heifer, 18 months and under 2 years
Junior Champion Female
1—Exhibitor's Herd
Jezebell's Royal 95013
Maryland State Fair
5—Bull, 1 year and under 2
Secret of Crane Farm 106160 (Imp.)
Maryland State Fair
1—Cow, 4 years or over
Senior and Grand Champion Female
1—Exhibitor's Herd
1—4 cows in milk
Windflower of Walnut Valley 127266
Maryland State Fair
1—Exhibitor's Herd

MILLER, LEROY, SEYMOUR, IND.

Appletree Point's Morosco Royal 77411
Indiana State Fair
4—Bull, 3 years and under 4
Penrod of Basswood
Indiana State Fair
4—Bull, under 6 months

MILLIGAN, J. & SONS, WESTVILLE, NOVA SCOTIA

Cairnpat Betty 3413
Royal Winter Fair of Canada
6—Heifer, 6 months and under 12
Cairnpat Clayta
Royal Winter Fair of Canada
5—Heifer, 1 year and under 18 months
Cairnpat Dairymaid 3412
Royal Winter Fair of Canada
5—Heifer, 6 Months and under 12
Cairnpat Jennie 2830
Royal Winter Fair of Canada
2—Heifer, 2 years and under 3, not in milk
4—R. O. P. Cow, under 4 years
Cairnpat Trim 3411
Royal Winter Fair of Canada
2—Bull, 6 months and under 12
Cairnpat Triumph
Royal Winter Fair of Canada
1—Bull, under 6 months
Hillside Refiner 3281
Royal Winter Fair of Canada
1—Bull, 18 months and under 2 years
Lady Betty 2602
Royal Winter Fair of Canada
3—Cow, under 4 years
Nancy of Island Vue 3680
Royal Winter Fair of Canada
4—Heifer, 1 year and under 18 months
Queen Mary of Spruce Grove 1109
Royal Winter Fair of Canada
4—Cow, 4 years or over in milk
1—R. O. P. Cow, 6 years or over
Roy of Spruce Grove 2266
Royal Winter Fair of Canada
2—Bull, 3 years or over

MILLS, O. H. & SON, MOORESVILLE, IND.

Masherlette of Emmadine 115287
Indiana State Fair
5—Cow, 3 years and under 4
Monarch of High Point
Indiana State Fair
2—Bull, 3 years or over
Wood Lawn's Masher Adventure 145211
Indiana State Fair
5—Heifer, 18 months and under 2 years

MILNER, C. E., RANDOLPH CENTER, VT.

Grassland Laddie 74908
Eastern States Exposition
5—Bull, 3 years or over

MITCHELL, CHARLES P., NEW BRUNSWICK, N. J.

Meadowbrook Phyllis 130038
Far Hills Fair
1—Cow, under 3 years of age in milk, calf at side
1—Cow, 2 years or over

MITZNER, C. & SON, HALSEY, ORE.

Keewaydin's Jolly Fermain of Tillamook 82942
Pacific International Live Stock Exposition
1—Bull, 2 years and under 3
Molalla Boy's Lassie 155694
Pacific International Live Stock Exposition
2—Heifer, 1 year and under 18 months

MOON, WILLIAM LaRUE, PLAINFIELD, IND.

Miss Muffet 169480
Indiana State Fair
3—Heifer, under 6 months
Pearl's Peach Blossom 158371
Indiana State Fair
4—Heifer, 2 years and under 3

MOORE, E. A., NEW BRITAIN, CONN.

Anton's Triple Rose 79941
Connecticut State Fair
3—Cow, 4 years or over
1—Cow, having official record begun under 5 years
1—Dairy Herd
Blue Bell of the Preel VII. 77166 (Imp.)
Connecticut State Fair
4—Produce of Dam
Donna Rosie 77016
Connecticut State Fair
3—Produce of Dam
Fannie of Lakeview's Secret 86025
Connecticut State Fair
1—Cow, 4 years or over
Senior and Grand Champion Female
1—Cow, having official record begun between 2 and 5 years
1—Graded Herd
1—Dairy Herd
Gold Dust of Ringwood 54680
Connecticut State Fair
3—Bull, 3 years or over
Langwater Soldier 43379
Connecticut State Fair
2—Get of Sire
Moorland Amiable Aloyse
Connecticut State Fair
3—Heifer, under 1 year
1—Young Herd
Moorland Amiable Daffodil 154028
Connecticut State Fair
3—Cow, 3 years and under 4
1—Dairy Herd
Moorland Amiable Dolores
Connecticut State Fair
1—Heifer, 18 months and under 2 years
1—Graded Herd
2—Get of Sire
3—Produce of Dam
1—Young Herd
Moorland Amiable Donna 151366
Connecticut State Fair
2—Cow, 3 years and under 4
1—Dairy Herd
2—Get of Sire
3—Produce of Dam
Moorland Amiable Laura
Connecticut State Fair
4—Heifer, 18 months and under 2 years
Moorland Amiable Lily
Connecticut State Fair
3—Heifer, 1 year and under 18 months
2—Get of Sire
4—Produce of Dam
Moorland Amiable Triple Rose
Connecticut State Fair
5—Cow, 2 years and under 3
Moorland Blue Bell
Connecticut State Fair
3—Cow, 2 years and under 3
1—Graded Herd
4—Produce of Dam
1—Young Herd
Moorland Esculus
Connecticut State Fair
2—Bull, 1 year and under 2
1—Young Herd
Moorland Flood Tide
Connecticut State Fair
2—Bull, under 1 year
Moorland Happy Warrior 95733
Connecticut State Fair
1—Bull, 2 years and under 3
1—Graded Herd
2—Get of Sire
Moorland Maid Marion
Connecticut State Fair
1—Heifer, under 1 year
1—Graded Herd
1—Young Herd
Princess May of Moorland Farm
Connecticut State Fair
2—Heifer, 1 year and under 18 months

MORAWETZ ALFRED, ELM GROVE, WIS.

Moravista Babette 155774
National Dairy Exposition
8—Heifer, 1 year and under 18 months
Moravista Mildred 143486
Wisconsin State Fair
5—Heifer, 18 months and under 2 years
National Dairy Exposition
8—Heifer, 18 months and under 2 years

MORGAN, ELTON W., CATO, WIS.

Arbutus' Autocrat of Lakeview 93147
National Dairy Exposition
10—Bull, 1 year and under 18 months

MORRIS, E. B., ARDMORE, PA.

Bolton's Inspiration 102195
Trenton Inter-State Fair
3—Bull, under 6 months

MOUNTAIN BROTHERS, DES MOINES, IOWA

Betty's Master of Iowanola 83384
Minnesota State Fair
2—Bull, 18 months and under 2 years
Dairy Cattle Congress
2—Bull, 18 months and under 2 years
3—Get of Sire
National Dairy Exposition
2—Bull, 18 months and under 2 years
5—Get of Sire
Illinois State Fair
2—Bull, 1 year and under 2
Iowa State Fair
1—Bull, 18 months and under 2 years
Cherub's Beautona of Iowanola 162122
Minnesota State Fair
1—Heifer, 6 months and under 12
Dairy Cattle Congress
3—Heifer, under 1 year, bred by exhibitor
2—Get of Sire
National Dairy Exposition
6—Heifer Calf, under 1 year
4—Get of Sire
Illinois State Fair
3—Heifer, 6 months and under 12
Iowa State Fair
3—Heifer, 6 months and under 12
Challenger's Regent of Iowanola 93796
Minnesota State Fair
6—Bull, 6 months and under 12
Dairy Cattle Congress
4—Bull Calf, under 1 year, bred by exhibitor
National Dairy Exposition
5—Get of Sire
Illinois State Fair
6—Bull, 6 months and under 12
Iowa State Fair
5—Bull, 6 months and under 12
Cherub's Marigold of Iowanola 127167
Dairy Cattle Congress
3—Cow, 2 years and under 3
2—Get of Sire
National Dairy Exposition
8—Heifer, 2 years and under 3
4—Get of Sire
4—Exhibitor's Herd

Cherub's Pearl of Iowanola 147030
Minnesota State Fair
6—Heifer, 1 year and under 18 months
Dairy Cattle Congress
1—Heifer, not in milk, 1 year and under 18 months
2—Breeder's Young Herd
National Dairy Exposition
5—Heifer, 1 year and under 18 months
4—Breeder's Young Herd
Illinois State Fair
2—Heifer, 1 year and under 18 months
Iowa State Fair
4—Heifer, 1 year and under 18 months

Dorothy Ilene of Iowanola 144799
Minnesota State Fair
5—Heifer, 18 months and under 2 years, dry
Dairy Cattle Congress
3—Heifer, 18 months and under 2 years
2—Exhibitor's Herd
2—Breeder's Young Herd
2—Get of Sire
National Dairy Exposition
4—Heifer, 18 months and under 2 years
4—Get of Sire
4—Exhibitor's Herd
4—Breeder's Young Herd
Illinois State Fair
6—Heifer, 18 months and under 2 years
Iowa State Fair
2—Heifer, 18 months and under 2 years

Dorothy Marie's Challenger of Iowanola 90317
Minnesota State Fair
1—Bull, 1 year and under 18 months
Junior Champion Bull
Dairy Cattle Congress
3—Bull, 1 year and under 18 months
2—Breeder's Young Herd
3—Get of Sire
National Dairy Exposition
3—Bull, 1 year and under 18 months
5—Get of Sire
4—Breeder's Young Herd
Illinois State Fair
1—Bull, 1 year and under 2
Junior and Grand Champion Bull
Iowa State Fair
2—Bull, 1 year and under 18 months

Kitchener's Cavalier of Iowanola 77546
Minnesota State Fair
1—Bull, 2 years and under 3
Dairy Cattle Congress
1—Bull, 2 years and under 3
2—Exhibitor's Herd
National Dairy Exposition
1—Bull, 2 years and under 3
4—Exhibitor's Herd
Illinois State Fair
1—Bull, 2 years and under 3
Iowa State Fair
1—Bull, 2 years and under 3

Kitchener's Dot of Iowanola 129621
Iowa State Fair
3—Heifer, 2 years and under 3

Kitchener's Gay Lady of Iowanola 102109
Dairy Cattle Congress
5—Cow, 4 years and under 5
2—Exhibitor's Herd
National Dairy Exposition
10—Cow, 4 years and under 5
4—Exhibitor's Herd
Illinois State Fair
5—Cow, 4 years and under 5

Lady's Challenger of Iowanola 92488
Minnesota State Fair
5—Bull, 6 months and under 12
Dairy Cattle Congress
3—Bull Calf, under 1 year, bred by exhibitor
1—Breeder's Calf Herd
3—Get of Sire
National Dairy Exposition
7—Bull calf, 4 months and under 12
5—Get of Sire
Illinois State Fair
3—Bull, 6 months and under 12
Iowa State Fair
2—Bull, 6 months and under 12

Lady's Queen of Iowanola 127166
Minnesota State Fair
2—Cow, 2 years and under 3
Dairy Cattle Congress
2—Cow, 2 years and under 3
2—Exhibitor's Herd
2—Get of Sire
National Dairy Exposition
6—Heifer, 2 years and under 3
4—Get of Sire
Illinois State Fair
7—Cow, 2 years and under 3
Iowa State Fair
2—Heifer, 2 years and under 3

Lassie's Fig Tree of Iowanola 168890
Dairy Cattle Congress
2—Heifer, under 1 year, bred by exhibitor
2—Exhibitor's Herd
2—Breeder's Young Herd
1—Breeder's Calf Herd
3—Get of Sire
National Dairy Exhibition
4—Breeder's Young Herd
Iowa State Fair
6—Heifer, 6 months and under 12

Maxine's Fig Tree of Iowanola 162121
Dairy Cattle Congress
5—Heifer, under 1 year, bred by exhibitor
2—Breeder's Young Herd
1—Breeder's Calf Herd
National Dairy Exposition
4—Exhibitor's Herd
4—Breeder's Young Herd
Iowa State Fair
1—Heifer, 6 months and under 12

MUNN, W. A., JANESVILLE, WIS.

Islander's Cherry 161939
Wisconsin State Fair
3—Heifer, under 6 months

Islander's Flower Boy 97480
Wisconsin State Fair
4—Bull, under 6 months

Islander's Golden Girl 158622
Wisconsin State Fair
2—Heifer, 1 year and under 18 months

Islander's Goldie 142119
Wisconsin State Fair
7—Heifer, 2 years and under 3
National Dairy Exposition
7—Heifer, 18 months and under 2 years

Islander's May Boy 98024
Wisconsin State Fair
6—Bull, 6 months and under 12

Latona of the Vauquiedor 94277 (Imp.)
Wisconsin State Fair
3—Cow, 5 years or over

May King's Duke of Waukesha 56781
Wisconsin State Fair
3—Bull, 3 years or over
National Dairy Exposition
4—Bull, 4 years or over

St. Croix Renown 93375
Wisconsin State Fair
4—Bull, 1 year and under 18 months
Wisconsin State Fair
6—Breeder's Calf Herd

MUNRO, THOMAS H., CAMILLUS, N. Y.

Rose's Golden Cherub of the Prairie 48137
New York State Fair
3—Bull, 3 years or over

MUNSON, DAVID, WEST HARTFORD, CONN.

Ada's Teddy R. of Hillstead 77961
Connecticut State Fair
1—Bull, 3 years or over
Senior and Grand Champion Bull

MUSANTE, KATHRYN, FALMOUTH, VA.

Lady Perima Rex 151931
Virginia State Fair
2—Heifer, 1 year and under 18 months
3—Calf Club
2—County Herd
3—Produce of Dam

Marina's Reliance 102221
Virginia State Fair
4—Bull, under 1 year
2—County Herd
3—Produce of Dam

NUTTLEMAN, ADOLPH, SALEM, WIS.

Cherub's Dictator of the Prairie 80060
Minnesota State Fair
3—Bull, 2 years and under 3
Wisconsin State Fair
5—Bull, 2 years and under 3
National Dairy Exposition
10—Bull, 2 years and under 3

Dairymaid's Beauty of Glendale 157687
Minnesota State Fair
4—Heifer, 6 months and under 12
Wisconsin State Fair
9—Heifer, 6 months and under 12

Dairymaid'd Dolly of Glendale 136316
National Dairy Exposition
6—Produce of Dam

Dairymaid's Dolly of LaCrosse Valley 122072
Minnesota State Fair
2—Cow, 3 years and under 4
Wisconsin State Fair
4—Cow, 3 years and under 4
National Dairy Exposition
5—Cow, 3 years and under 4
6—Produce of Dam

OHIO STATE UNIVERSITY, COLUMBUS, OHIO

Ohio May Royal 89277
Ohio State Fair
5—Bull, 18 months and under 2 years

OKERSON, WARREN V., CREAMRIDGE, N. J.

Sunnybrook Paymaster 86075
Trenton Inter-State Fair
5—Bull, 1 year and under 2

OLSAN, JOHN, ELMA, WASH.

Fircrest French Monarch 96758
Pacific International Live Stock Exposition
2—Bull, 6 months and under 12

OSBERG, PETE, ANOKA, MINN.

Chene King's Rose of Anoka 155020
Minnesota State Fair
7—Heifer, 18 months and under 2 years, dry

PAGE & SONS, L. A., EXCELSIOR, MINN.

Cherub's Pretty Patience 144564
Minnesota State Fair
4—Heifer, 18 months and under 2 years, dry

PATCHEN, FRANK, CONSTANCE, MINN.

Itchen Daisy of Minneoka 164145
Minnesota State Fair
7—Heifer, 6 months and under 12

PATTON, HENRY HOLMES, HEMP, VA.

Octavia Augusta 159444
Virginia State Fair
1—Heifer, under 1 year

PAUL, F. G., MARSHALLTOWN, IOWA

Andrew of Westlake 71293
Iowa State Fair
4—Bull, 3 years and under 4

PERSON, E. S., MINOT, N. DAK.

Auricle of Minot 120292
Minnesota State Fair
6—Cow, 3 years and under 4
Dairy Cattle Congress
3—Cow, 3 years and under 4
3—Dairy Herd
National Dairy Exposition
4—Dairy Herd
Iowa State Fair
2—Cow, 3 years and under 4
Missouri State Fair
1—Cow, 3 years and under 4
North Dakota State Fair
2—Cow, 3 years and under 4

Cherub's Bettina of Minot 156431
Dairy Cattle Congress
4—Heifer, not in milk, 1 year and under 18 months
7—Exhibitor's Herd
6—Breeder's Young Herd
National Dairy Exposition
4—Heifer, 1 year and under 18 months
5—Exhibitor's Herd
6—Breeder's Young Herd
Iowa State Fair
5—Heifer, 1 year and under 18 months
South Dakota State Fair
1—Heifer, 1 year and under 2
2—Aged Herd
1—Yearling Herd
Missouri State Fair
2—Heifer, 1 year and under 18 months
North Dakota State Fair
4—Heifer, 1 year and under 18 months

Emigrant's Lura of Minot 145945
Minnesota State Fair
8—Heifer, 18 months and under 2 years, dry
6—Breeder's Young Herd
Iowa State Fair
6—Heifer, 18 months and under 2 years
South Dakota State Fair
3—Heifer, 1 year and under 2
1—Yearling Herd
Missouri State Fair
3—Heifer, 18 months and under 2 years
North Dakota State Fair
3—Heifer, 18 months and under 2 years

Glencoe's Rose of Maple Hill 61018
Dairy Cattle Congress
8—Produce of Dam
National Dairy Exposition
5—Produce of Dam
South Dakota State Fair
2—Produce of Dam
Iowa State Fair
4—Produce of Dam
North Dakota State Fair
4—Produce of Dam

Glory's Rex of Minot 83110
Iowa State Fair
6—Bull, 2 years and under 3
South Dakota State Fair
3—Bull, 2 years and under 3
Missouri State Fair
3—Bull, 2 years and under 3
North Dakota State Fair
3—Bull, 2 years and under 3

Imogene's Prince of Iowanola 77542
Minnesota State Fair
2—Bull, 2 years and under 3
Dairy Cattle Congress
2—Bull, 2 years and under 3
7—Exhibitor's Herd
National Dairy Exposition
5—Bull, 2 years and under 3
5—Exhibitor's Herd
Iowa State Fair
2—Bull, 2 years and under 3
South Dakota State Fair
2—Bull, 2 years and under 3
Missouri State Fair
1—Bull, 2 years and under 3
North Dakota State Fair
1—Bull, 2 years and under 3

Luetta's Emigrant of Minot 88291
Minnesota State Fair
3—Bull, 18 months and under 2 years
Dairy Cattle Congress
4—Bull, 18 months and under 2 years
6—Breeder's Young Herd
5—Produce of Dam
National Dairy Exposition
7—Bull, 18 months and under 2 years

10—Produce of Dam
6—Breeder's Young Herd
Iowa State Fair
5—Bull, 18 months and under 2 years
South Dakota State Fair
2—Bull, 1 year and under 2
1—Yearling Herd
Missouri State Fair
3—Bull, 1 year and under 2
North Dakota State Fair
5—Bull, 18 months and under 2 years
Lura's Secret of Pleasant View 97625
Minnesota State Fair
7—Bull, 6 months and under 12
Dairy Cattle Congress
8—Bull Calf, under 1 year, bred by exhibitor
4—Breeder's Calf Herd
South Dakota State Fair
3—Bull, under 1 year
Missouri State Fair
3—Bull, 6 months and under 12
May Rose Clara of Minot 86109
Dairy Cattle Congress
3—Cow, 5 years or over
4—Cow, having official yearly record begun under 5 years
7—Get of Sire
3—Dairy Herd
National Dairy Exposition
7—Cow, 5 years or over
8—Cow, 4 years or over with official yearly record
8—Get of Sire
5—Exhibitor's Herd
4—Dairy Herd
May Rose Gladys of Minot 131036
Dairy Cattle Congress
7—Exhibitor's Herd
8—Produce of Dam
National Dairy Exposition
8—Get of Sire
5—Produce of Dam
4—Dairy Herd
South Dakota State Fair
2—Heifer, 2 years and under 3
2—Aged Herd
May Rose Glory of Minot 103973
Dairy Cattle Congress
2—Cow, 4 years and under 5
7—Exhibitor's Herd
7—Get of Sire
8—Produce of Dam
3—Dairy Herd
National Dairy Exposition
4—Cow, 4 years and under 5
8—Get of Sire
5—Produce of Dam
4—Dairy Herd
Iowa State Fair
5—Cow, 4 years or over
South Dakota State Fair
3—Cow, 3 years or over
2—Aged Herd
Missouri State Fair
4—Cow, 4 years or over
North Dakota State Fair
2—Cow, 4 years or over
May Rose Golden Secret 34920
Dairy Cattle Congress
7—Get of Sire
National Dairy Exposition
7—Cow, 5 years or over
4—Cow, 4 years and under 5
8—Cow, 4 years or over with official yearly record
8—Get of Sire
South Dakota State Fair
2—Get of Sire
Missouri State Fair
3—Get of Sire
North Dakota State Fair
4—Get of Sire
May Rose Grace of Minot 131035
Dairy Cattle Congress
7—Get of Sire
3—Dairy Herd
National Dairy Exposition
5—Exhibitor's Herd
4—Dairy Herd
South Dakota State Fair
4—Heifer, 2 years and under 3
Missouri State Fair
2—Heifer, 2 years and under 3
May Rose Luetta of Minot 89974
Dairy Cattle Congress
5—Produce of Dam
National Dairy Exposition
7—Bull, 18 months and under 2 years
10—Produce of Dam
Princess Glory of Minot 168980
Dairy Cattle Congress
6—Breeder's Young Herd
4—Breeder's Calf Herd
National Dairy Exposition
6—Breeder's Young Herd
Princess Luetta of Minot 160350
Dairy Cattle Congress
9—Heifer, under 1 year, bred by exhibitor
6—Breeder's Young Herd
4—Breeder's Calf Herd
5—Produce of Dam
National Dairy Exposition
5—Exhibitor's Herd
10—Produce of Dam
6—Breeder's Young Herd
South Dakota State Fair
3—Heifer, under 1 year
2—Aged Herd
Queen's May Secret of Minot 65848
Minnesota State Fair
5—Bull, 4 years or over
Dairy Cattle Congress
3—Bull, 4 years or over
7—Get of Sire
Iowa State Fair
2—Bull, 4 years or over
South Dakota State Fair
2—Aged Herd
Missouri State Fair
5—Bull, 3 years or over
North Dakota State Fair
1—Bull, 4 years or over

PETERS, JAMES B., KESWICK, ONT.

Roselawn Knight's Warrior
Royal Winter Fair of Canada
3—Bull, 3 years or over

PFRANG, EDWARD, EDGAR, WIS.

King's Master of Fox Valley 59761
National Dairy Exposition
10—Bull, 4 years or over
Master's Nina of Guernsey Range 152410
National Dairy Exposition
10—Heifer, 1 year and under 18 years

PHILIPS, EDWARD E., LAMBERTVILLE, N. J.

Skylands Club Boy 88275
Far Hills Fair
1—Bull, 1 year and under 2
Trenton Inter-State Fair
2—Bull, 1 year and under 2

PHILIPS, FRANCIS, LAMBERTVILLE, N. J.

Dulie D's Morning Glory 152173
Far Hills Fair
4—Heifer, 1 year and under 2
Trenton Inter-State Fair
4—Heifer, 1 year and under 18 months

PHILIPS, ISRAEL, LAMBERTVILLE, N. J.

Dulie D.'s Queen 152168
Trenton Inter-State Fair
5—Heifer, 1 year and under 18 months

PIKE & SON, A. T., PLAINFIELD, IND.

Gladys Monarch of Shady Nook 94018
Indiana State Fair
4—Breeders' Young Herd
Hoosier Dame 145412
Indiana State Fair
1—Heifer, 18 months and under 2 years
4—Breeder's Young Herd
3—Produce of Dam
Hoosier Damsel
Indiana State Fair
4—Breeder's Young Herd
3—Produce of Dam
Jane of Shady Nook 174056
Indiana State Fair
4—Breeder's Young Herd
Monarch's Daisy of Shady Nook 155825
Indiana State Fair
5—Heifer, 1 year and under 18 months
4—Breeder's Young Herd

POST, G. B., BERNARDSVILLE, N. J.

Kenilwood Namesake 145690
Far Hills Fair
1—Heifer, 1 year and under 2
Langwater Standfast 50093
Far Hills Fair
3—Bull, 3 years or over
Lavender of Kenilwood 165793
Far Hills Fair
2—Heifer, under 1 year (B)
Madelaine of Kenilwood 159824
Far Hills Fair
1—Heifer, under 1 year (A)
Junior Champion Female
Primrose of Kenilwood 121231
Far Hills Fair
3—Cow, 2 years and under 4
2—A. R. Cow, to be judged 50% production, 50% conformation
Sunnybrook Rosemary 96043
Far Hills Fair
1—Cow, 4 years or over
Senior and Grand Champion Female
Tulip of Kenilwood 165792
Far Hills Fair
3—Heifer, under 1 year (B)

PRIMROSE FARM, ARDMORE, OKLA.

Beatrix of Primrose Farm 127174
Nebraska State Fair
2—Graded Herd
Kansas Free Fair
3—Cow, 2 years and under 3
Beauty's Redman of Primrose
Kansas Free Fair
1—Get of Sire
Charles of Primrose 92259
Nebraska State Fair
4—Bull, 1 year and under 2
3—Yearling Herd
Iowa State Fair
5—Bull, 1 year and under 18 months
Kansas Free Fair
3—Bull, 1 year and under 2
Claire of Primrose 161903
Nebraska State Fair
2—Heifer, 18 months and under 2 years
3—Yearling Herd
Kansas Free Fair
3—Heifer, 18 months and under 2 years
Clara's Criterion of Primrose 151556
Nebraska State Fair
2—Heifer, 1 year and under 18 months
2—Graded Herd
3—Yearling Herd
Missouri State Fair
3—Heifer, 1 year and under 18 months
Kansas Free Fair
3—Heifer, 1 year and under 18 months
Darling of Primrose 162926
Nebraska State Fair
2—Heifer, under 1 year
2—Graded Herd
3—Calf Herd
1—Produce of Dam
Missouri State Fair
1—Heifer, 6 months and under 12
Kansas Free Fair
1—Heifer, 6 months and under 12
Junior Champion Female
Donald of Primrose 98795
Nebraska State Fair
4—Bull, under 1 year
3—Calf Herd
Missouri State Fair
1—Bull, under 6 months
Kansas Free Fair
4—Bull, 6 months and under 12
Effie of Primrose
Missouri State Fair
3—Heifer, under 6 months
Jean 3d of Primrose
Kansas Free Fair
2—Produce of Dam
Jean's Beauty of Primrose Farm 77551
Kansas Free Fair
3—Bull, 2 years and under 3
Langwater General Jacqueminot 72726
Iowa State Fair
2—Bull, 3 years and under 4
Kansas Free Fair
1—Bull, 3 years and under 4
Senior and Grand Champion Bull
Missouri State Fair
3—Bull, 3 years or over
Nebraska State Fair
2—Bull, 3 years or over
2—Graded Herd

MARY OF GUERNSEYVALE 102031

Mary of Guernseyvale 102031
Nebraska State Fair
1—Cow, 4 years or over
Senior and Grand Champion Female
2—Graded Herd
1—Produce of Dam
Iowa State Fair
2—Cow, 4 years or over
Missouri State Fair
2—Cow, 4 years or over
Kansas Free Fair
1—Cow, 4 years or over
Senior and Grand Champion Female
May Rose Golden Secret 34920
Iowa State Fair
5—Get or Sire
Nellie of Guernseyvale 113875
Nebraska State Fair
2—Cow, 3 years and under 4
Iowa State Fair
3—Cow, 3 years and under 4
Missouri State Fair
5—Cow, 3 years and under 4
Kansas Free Fair
2—Cow, 3 years and under 4
Pergue's Minda Lass 74620
Nebraska State Fair
1—Produce of Dam
Kansas Free Fair
1—Produce of Dam

PYNE, PERCY R., BERNARDSVILLE, N. J.

Agnes of Upton Pyne 74389
Far Hills Fair
5—Cow, 4 years or over
Amaryllis of Upton Pyne 147808
Far Hills Fair
2—Heifer, 1 year and under 2
Blossom of Upton Pyne 158762
Far Hills Fair
4—Heifer, under 1 year (A)
Constance of Upton Pyne 85094
Far Hills Fair
3—A. R. Cow, to be judged 50% production, 50% conformation
Florham Corsair 95140
Far Hills Fair
3—Bull, under 1 year
Florham Prior 91481
Far Hills Fair
3—Bull, 1 year and under 2
Gertrude of Upton Pyne 121471
Far Hills Fair
2—Cow, 2 years and under 4
Sunnybrook Buccaner 70628
Far Hills Fair
5—Bull, 3 years or over

RAMBLETON FARMS, BUZZARDS BAY, MASS.

Langwater Rambleton 89963
Brockton Fair
3—Bull, 1 year and under 2
Langwater Rambleton's Warrior 53124
Brockton Fair
3—Bull, 3 years or over
4—Get of Sire
Rambleton Dahlia 166637
Brockton Fair
6—Heifer, 18 months and under 2 years
Rambleton's Lily 145976
Brockton Fair
3—Heifer, 18 months and under 2 years
Rambleton Mabel 114345
Brockton Fair
6—Cow, 3 years and under 4
Rambleton Minnie 128998
Brockton Fair
1—Cow, 2 years and under 3
Rambleton Model 102156
Brockton Fair
3—Bull Calf, under 12 months
Rambleton Wild Rose 111170
Brockton Fair
5—Junior A. R. Cow

RAUB, RAYMOND, PHILLIPSBURG, N. J.

Rajes Masher 74875
Trenton Inter-State Fair
5—Bull, 3 years or over

REDVALE FARM, REDDING, CONN.

Coquette's Ultra Lady of Suburban Farm 94168
Danbury Fair
3—Cow, 4 years or over
1—Produce of Dam
Herdlea Enterprise 63632
Danbury Fair
2—Bull, 3 years or over
1—Get of Sire
Lady Governor's Chilmark 54206
Danbury Fair
2—Get of Sire
Queen's Redvale Prize 135320
Danbury Fair
2—Cow, 2 years and under 3
Redvale Amaryllis 135319
Danbury Fair
2—Cow, 3 years and under 4
Redvale Clara 162126
Danbury Fair
1—Heifer, 6 months and under 12
Redvale Double Rose 155882
Danbury Fair
1—Heifer, 1 year and under 18 months
Junior Champion Heifer
Redvale Honoria 155884
Danbury Fair
2—Heifer, 6 months and under 12
Redvale King Laddie 97592
Danbury Fair
2—Bull, under 6 months
Redvale Lady Governor 162129
Danbury Fair
2—Heifer, under 6 months
Redvale Lulu 155880
Danbury Fair
3—Heifer, 18 months and under 2 years
Redvale Phyllis 155885
Danbury Fair
3—Heifer, 6 months and under 12
Redvale Ultra Knight 82302
Danbury Fair
2—Bull, 2 years and under 3
Redvale Ultra Prince
Danbury Fair
1—Bull, under 6 months
Richesse IX. of the Duvaux 39925 (Imp.)
Danbury Fair
1—Cow, 4 years or over
Senior Champion Cow

RELYEA, GEORGE & SON, TAYLOR, WIS.

Jack of Heartlawn 100600
Wisconsin State Fair
9—Bull, under 6 months
Queen Charlotte of Heartlawn 152439
Wisconsin State Fair
7—Heifer, 1 year and under 18 months

RICE, WILLIAM T., MERIDEN, CONN.

Allie of Riceland
Connecticut State Fair
3—Bull, under 1 year
Ariel's Josephine 167836
Connecticut State Fair
4—Heifer, under 1 year
Ariel's Langwater Fashion's Grandson 62813
Connecticut State Fair
2—Bull, 3 years or over
Ariel's May Rose of Alexandrina 160454
Connecticut State Fair
4—Cow, 2 years and under 3
Ariel's May Rose Iola 166902
Connecticut State Fair
3—Heifer, 18 months and under 2 years
Ariel's May Rose Rice 82534
Connecticut State Fair
2—Bull, 2 years and under 3
Falcon's Delight 89281
Connecticut State Fair
2—Cow, 4 years or over
2—Cow having official record begun between 2 and 5 years

RIDDLE, MRS. JOHN WALLACE, FARMINGTON, CONN.

Anesthesia Faith of Hill Stead 114354
Connecticut State Fair
4—Cow, 4 years or over
3—Cow, having official record begun between 2 and 5 years
Charity of Hill Stead 132331
Connecticut State Fair
2—Cow, 2 years and under 3
Charity of Old Farms, Avon 151223
Connecticut State Fair
4—Heifer, 1 year and under 18 months
Dairyman Prize 51153
Connecticut State Fair
4—Bull, 3 years or over
Faith of Hill Stead 2d 142284
Connecticut State Fair
5—Heifer, 18 months and under 2 years
Primrose's Hope of Hill Stead 116071
Connecticut State Fair
4—Cow, 3 years and under 4

RIDER, J. L., CATAWISSA, PENN.

Era of Pleasantview
Columbia County Fair
2—Cow, 4 years and under 5
Lilly of Terra Firma 93380
Columbia County Fair
2—Cow, 5 years or over
Louise of Terra Firma 67116
Columbia County Fair
1—Cow, 5 years or over
Pleasantview Laddie 93838
Columbia County Fair
2—Bull, 1 year and under 18 months

RIEMER, HENRY, THIENSVILLE, WIS.

Dairymaid's Princeling of Silent Brook 88176
National Dairy Exposition
9—Bull, 2 years and under 3

RISTOW, C. S. &. H. F., BLACK RIVER FALLS, WIS.

Bargy Glenwood 57954
Wisconsin State Fair
5—Cow, 5 years or over

ROBINSON, NEIL S., MANSFIELD, OHIO

King's Wingfoot of Riverside 95339
Ohio State Fair
6—Bull, 1 year and under 18 months

ROBINSON, P. H., SCITUATE, MASS.

Edgerton's Fisherman 76824
Eastern States Exposition
4—Bull, 3 years or over

ROPER BROTHERS, CHARLOTTESTOWN, P. E. I.

Beauty's Columbine 2256
Royal Winter Fair of Canada
2—Cow, 3 years or over, not in milk
Dorothy of Riverside 3d 2312
Royal Winter Fair of Canada
2—Cow, 4 years or over in milk
Dorothy of Willow 2545
Royal Winter Fair of Canada
3—Cow, 3 years and under 4, in milk
Falcon's Nimrod 101439
Royal Winter Fair of Canada
4—Bull, 6 months and under 12
3—Bull, under 12 months
Hazel of Willow 2549
Royal Winter Fair of Canada
2—Cow, 3 years and under 4, in milk
Helen's Pride 3006
Royal Winter Fair of Canada
1—Heifer, 2 years and under 3, not in milk
Langwater Marmion's Prince Edward 3003
Royal Winter Fair of Canada
1—Bull, 2 years and under 3
Royal Winter Fair of Canada
Senior and Grand Champion Bull
Marmion's Dorothy 3749
Royal Winter Fair of Canada
5—Heifer, 6 months and under 12
Marmion's Hazel 3748
Royal Winter Fair of Canada
1—Heifer, 6 months and under 12
Nora of Willow 3010
Royal Winter Fair of Canada
1—Heifer, 2 years and under 3, in milk
Princess Daisy of Willow 3336
Royal Winter Fair of Canada
2—Heifer, 18 months and under 2 years
Vera of Willow 3335
Royal Winter Fair of Canada
1—Heifer, 1 year and under 18 months
Junior Champion Female

ROSSER, JR., THOMAS L., CHARLOTTESVILLE, VA.

Cavalier of Rugby 79435
Virginia State Fair
4—Bull, 2 years and under 3
Chief John of Rugby 101772
Virginia State Fair
1—Bull, 1 year and under 18 months
Elizabeth May Rose of Rugby 102225
Virginia State Fair
4—Cow, 4 years or over
Hambro's May King of Rugby 64113
Virginia State Fair
2—Bull, 3 years or over
3—Get of Sire
Hambro's Miss Luetta's Bob 53632
Virginia State Fair
3—Bull, 3 years or over
Ingleside Queen May Rose 76205
Virginia State Fair
1—Cow, 4 years or over
Senior and Grand Champion Female
Neanietta's Virginia Dare of Rugby 117508
Virginia State Fair
2—Cow, 3 years and under 4
Sarah Anne of Rugby 155756
Virginia State Fair
5—Heifer, 1 year and under 18 months

RUEPING, F. J., FOND DU LAC, WIS.

Corium Aggie's Ethel 161942
New York State Fair
6—Heifer, 6 months and under 12
Dairy Cattle Congress
6—Breeder's Calf Herd
6—Get of Sire
National Dairy Exposition
9—Heifer Calf, under 1 year
7—Get of Sire
1—Breeder's Young Herd
North Dakota State Fair
4—Heifer Calf, under 1 year
2—Aged Herd
1—Calf Herd
1—Get of Sire
Corium Aggie's Ethel 161942
Central States Exposition
4—Heifer Calf, under 1 year
2—Calf Herd
3—Get of Sire
Wisconsin State Fair
2—Get of Sire
Michigan State Fair
5—Heifer Calf, under 1 year
5—Calf Herd
1—Get of Sire
Illinois State Fair
5—Heifer Calf, under 1 year
Corium Cherub's Dolla's Erma 148911
New York State Fair
4—Heifer, 1 year and under 18 months
Wisconsin State Fair
3—Heifer, 1 year and under 18 months
Dairy Cattle Congress
3—Heifer, not in milk, 1 year and under 18 months
1—Breeder's Young Herd
4—Get of Sire
4—Produce of Dam
National Dairy Exposition
2—Heifer, 1 year and under 18 months
10—Get of Sire
1—Breeder's Young Herd
Illinois State Fair
1—Heifer, 1 year and under 18 months
North Dakota State Fair
1—Heifer, 1 year and under 18 months
2—Get of Sire
3—Produce of Dam
Central States Exposition
1—Heifer, 1 year and under 18 months
1—Get of Sire
1—Produce of Dam
1—Young Herd
Wisconsin State Fair
4—Get of Sire
1—Breeder's Young Herd
6—Produce of Dam

Michigan State Fair
1—Heifer, 1 year and under 18 months
1—Breeder's Young Herd
2—Get of Sire

Corium Cherub's Edgar 93293
New York State Fair
1—Bull, 1 year and under 2
Junior Champion Bull
Wisconsin State Fair
1—Bull, 1 year and under 18 months
1—Breeder's Herd
Junior Champion Bull
4—Get of Sire
Dairy Cattle Congress
1—Bull, 1 year and under 18 months
Junior Champion Bull
1—Breeder's Young Herd
4—Get of Sire
National Dairy Exposition
2—Bull, 1 year and under 18 months
10—Get of Sire
1—Breeder's Young Herd
Illinois State Fair
4—Bull, 1 year and under 2
North Dakota State Fair
2—Bull, 1 year and under 2
2—Get of Sire
1—Young Herd
Central States Exposition
1—Bull, 1 year and under 18 months
Junior Champion Bull
1—Get of Sire
1—Young Herd
Michigan State Fair
1—Bull, 1 year and under 18 months
1—Young Herd
2—Get of Sire

Corium Colette's Edna 161943
Wisconsin State Fair
3—Heifer, 6 months and under 12
Dairy Cattle Congress
7—Heifer, under 1 year, bred by exhibitor
1—Exhibitor's Herd
1—Breeder's Young Herd
6—Breeder's Calf Herd
North Dakota State Fair
3—Calf Herd
Wisconsin State Fair
1—Calf Herd
4—Aged Herd
1—Breeder's Young Herd
Michigan State Fair
2—Heifer, under 1 year
3—Calf Herd
2—Aged Herd

Corium Duchess Cherub's Prince 88242
Wisconsin State Fair
2—Bull, 18 months and under 2 years
4—Get of Sire
North Dakota State Fair
4—Bull, 18 months and under 2 years
2—Get of Sire
Central States Exposition
2—Bull, 18 months and under 2 years
1—Get of Sire
Michigan State Fair
2—Bull, 18 months and under 2 years

Corium Elizabeth's Dolores 146491
New York State Fair
1—Heifer, 18 months and under 2 years
Wisconsin State Fair
1—Aged Herd
1—Heifer, 18 months and under 2 years
1—Breeder's Young Herd
Dairy Cattle Congress
2—Heifer, 18 months and under 2 years
4—Exhibitor's Herd
1—Breeder's Young Herd
National Dairy Exposition
1—Heifer, 18 months and under 2 years, bred by exhibitor
3—Exhibitor's Herd
1—Breeder's Young Herd
Junior Champion Female
Illinois State Fair
2—Heifer, 18 months and under 2 years
North Dakota State Fair
2—Heifer, 18 months and under 2 years
1—Young Herd
2—Aged Herd
Central States Exposition
2—Heifer, 18 months and under 2 years
1—Young Herd
2—Aged Herd
Michigan State Fair
2—Heifer, 18 months and under 2 years
1—Aged Herd
1—Breeder's Young Herd

Corium Erma's Fawn 166896
Dairy Cattle Congress
10—Heifer, under 1 year, bred by exhibitor
3—Breeder's Calf Herd
4—Get of Sire
4—Produce of Dam
Wisconsin State Fair
2—Heifer under 6 months
3—Calf Herd
6—Produce of Dam
North Dakota State Fair
3—Produce of Dam
3—Calf Herd
Central States Exposition
1—Heifer, under 6 months
1—Calf Herd
1—Produce of Dam
1—Get of Sire
1—Aged Herd
Michigan State Fair
3—Heifer, under 6 months
2—Get of Sire
5—Calf Herd

Corium Ladock Jenny's Fern 166895
Wisconsin State Fair
1—Heifer, under 6 months
Central States Exposition
2—Heifer, under 6 months
1—Calf Herd
Wisconsin State Fair
1—Aged Herd
3—Calf Herd
4—Get of Sire
1—Breeder's Young Herd
Michigan State Fair
4—Heifer, under 6 months

(Continued on Page 302)

APPROVED ADVANCED REGISTER RECORDS

From February 15, 1925, to March 1, 1925

Includes A. R. 16106 to A. R. 16175 with re-entries: 9049; 9065; 10443; 10651; 11018; 11050; 11169; 11728; 12229; 12584; 12974; 13658; 14444

Class A—Five Years and Over

A. R.		Lbs. Milk	Lbs. Fat	Per Cent Fat	Age Yrs.Mos.	Owner
R10443	Imp. Lilydale of Mara Alva 74121	14447.00	771.18	5.34	7—9	George W. St. Amant, East Falmouth, Mass.
‡16171	Tessie Highlands 81850	14450.70	740.28	5.12	6—1	W. R. Adams, Mankato, Minn.
R 9065	Ada of Hurley-hurst 81733	14769.70	701.13	4.75	6—2	E. F. Price, Port Chester, N. Y.
16123	May Rose Blossom of Ravine 88887	15283.10	688.05	4.50	5—6	George Schmit, Greenville, Wis.
16120	Bachelor's Lelah 68764	13712.50	682.52	4.98	7—4	H. J. Krebs, Wilmington, Del.
R12229	Imp. Primrose of Hougue du Pommier 115011	13697.40	682.50	4.98	5—11	B. F. Jones Jr., Sewickley, Pa.
16121	Bluebird's Marion 87481	12267.50	657.07	5.36	5—6	George Schmit, Greenville, Wis.
16132	Henrietta's Lass 87943	11883.20	613.71	5.16	7—11	W. T. White, Chagrin Falls, Ohio
¶16168	Faith of Stoneholm 82589	12857.90	613.28	4.77	5—9	C. Sydney Cook Jr., Jackman, Maine
¶*16118	Daisy of Tristram Farm 90147	10620.00	584.93	5.51	5—4	Fred K. Babson, Hinsdale, Ill.
R¶10651	Pride's Clover-leaf 96319	11253.00	583.52	5.19	5—9	Simon Kruse, Anoka, Minn.
R¶11050	Imp. Mielles Rosie II. 94103	11007.20	577.25	5.24	5—3	Francis A. Hunt, Winthrop, Maine
R12974	Reba Goldenspray 82067	12691.80	571.97	4.51	6—0	F. E. Fox, Waukesha, Wis.
16127	Diene of Ewing 72728	13816.80	571.44	4.14	7—1	Wood Brook Farms, Inc., Metuchen,N.J.
‡16155	Vernon's Golden Lass 88695	10556.60	570.08	5.40	5—1	C. R. Kissinger & Sons, Ottawa, Kansas
‡¶R9049	Maisie's Duplicate 56764	9918.20	534.57	5.39	8—11	M. S. & C. A. Skaar, Hayward, Minn
16163	Criterion's Dame d'Or of Bellview 76129	9144.00	465.25	5.09	6—9	Arthur C. Cheney, Castleton, N. Y.
16106	Sentinel's Queen Beth 62125	10290.70	463.04	4.50	8—2	Mrs. Jessie S. Brayton, Howell, Mich.
‡R¶11169	Marie Alice 72453	9406.50	460.45	4.90	6—8	Erwin Bros., Bowdil, Ohio
¶16141	Verda of Linwood 76070	8667.20	435.71	5.03	6—0	F. J. Glanville & Ben C. Nelson, Lancaster, Wis.
16160	Criterion's Prim of Bellview 54951	9682.70	424.40	4.38	9—9	Arthur C. Cheney, Castleton, N. Y.
¶16154	Imp. Masher's Mabel of Langwater 110723	9433.80	412.08	4.37	12—4	Mrs. William A. Lieber, Bryn Mawr, Pa.
16140	Alphea of Fairview 55758	8232.70	389.63	4.73	8—5	A. R. Scott, Richmond, Va.
***16173	Pride's Maya 79501	7517.50	373.32	4.97	5—7	S. R. Matlack, Medford, N. J.

Class B—Four and One-Half to Five Years

°¶†R11728	Lone Pine Mollie Cowan 91285	16927.70	840.28	4.96	4—10	Wm. H. Williams, Lyon Mountain, N. Y.
16122	Bluebird's May Rose Goldenrod's Choice 126921	14176.00	657.85	4.64	4—6	George Schmit, Greenville, Wis.
R12584	Tiny Baby of Shady Side 90172	10910.50	648.49	5.94	4—8	P. M. Pitts, Sumter, S. C.
*¶16157	Imp. Vallon's Duchess 104100	12489.20	635.33	5.09	4—11	Gordon Hall, Cranford, N. J.

16145	Rosita of Waumesit 99806	13013.60	628.70	4.83	4—7	T. P. Lindsay, Southboro, Mass.
¶16111	Lady Fern of Roseneath 92095	11485.20	610.35	5.31	4—9	Z. G. Darby, Lowrys, S. C.
R¶11018	My Lady of Cor-Alfa Farm 92730	11414.10	516.78	4.53	4—11	M. S. & C. A. Skaar, Hayward, Minn.
	Class C—Four to Four and One-Half Years					
°¶†16164	New Hope Prudence 101277	16085.90	743.93	4.62	4—2	Matt Domaszek, Amherst Junction, Wis.
16170	Olwen of Ebensburg 99830	15054.30	625.22	4.15	4—2	Webster Griffith, Ebensburg, Pa.
R¶13658	May Rose Starlight of Wakpala 104144	10143.50	584.17	5.76	4—0	L. S. White, Cairo, N. Y.
16159	Imp. Daphne of Atamannsit 137086	12980.70	565.60	4.36	4—4	George W. St. Amant, East Falmouth, Mass.
*16117	Lake Shore Domestic 2d 96736	9009.40	446.30	4.95	4—0	B. L. Sayles, Waukesha, Wis.
¶16115	Marie of Wildwood 101139	8000.30	415.60	5.19	4—3	Ott Bros., Albert Lea, Minn.
	Class D—Three and One-Half to Four Years					
°†16158	Regent's Italia 106261	16825.30	882.82	5.25	3—7	Charles H. Jones, Wellesley Farms, Mass.
16161	Faith's Julia 110168	12528.70	568.18	4.54	3—8	Arthur C. Cheney, Castleton, N. Y.
16166	Gayhead's Ultra Beatrice 107063	10208.10	559.79	5.48	3—8	Harry Bailey, Mount Tremper, N. Y.
*16153	Lenore of High Point 106089	12058.50	549.95	4.56	3—7	A. A. Thompson, Untiontown, Pa.
‡16175	Victor's Mary 108415	9452.60	457.62	4.84	3—11	William Rawlings, Sandersville, Ga.
R14444	Woodland Mary 107457	7569.80	444.85	5.88	3—6	Colorado Agricultural College, Fort Collins, Colo.
16162	Russet Rose of Bellview 116649	8861.00	390.00	4.40	3—6	Arthur C. Cheney, Castleton, N. Y.
16107	Beth's Bonny Queen 108691	7450.30	351.18	4.71	3—7	Mrs. Jessie S. Brayton, Howell, Mich.
***16116	Valentine of O'Klare 109112	7504.50	325.22	4.33	3—11	Anna E. Fitzgarrald, Stevensville, Mont.
	Class E—Three to Three and One-Half Years					
°16144	Lynbrook Electra 112431	11861.40	663.42	5.59	3—0	T. P. Lindsay, Southboro, Mass.
16165	Maid Marian of Redvale 115823	11023.10	634.21	5.75	3—5	J. W. German, Redding, Conn.
16126	Corium Beulah 117047	11551.30	590.02	5.11	3—1	F. J. Rueping, Fond du Lac, Wis.
16114	Glenayre Polly Holden 108436	12303.60	581.34	4.72	3—2	B. C. Colvin, Glenview, Ill..
16135	Coventry Blue Bell 112256	11117.20	509.74	4.59	3—4	Joseph Walter Miller, Princeton, N. J.
***16113	Ohio Rosebud 2d's Buttercup 118582	7153.40	366.13	5.12	3—1	The Wm. H. Moon Co., Morrisville, Pa.
	Class F—Two and One-Half to Three Years					
16119	Imp.Best's Rosie II. 146165	10603.50	529.16	4.99	2—10	Hamilton Garland, Buzzards Bay, Mass.
16139	Charity of Longwood 121121	9153.60	513.21	5.61	2—8	Ernest B. Dane, Chestnut Hill, Mass.
16148	Maple Glen Royal Mistress 118407	10064.50	511.52	5.08	2—10	R. D. White, Locke, N. Y.
16138	Sunshine of Longwood 123275	8858.30	492.14	5.56	2—6	Ernest B. Dane, Chestnut Hill, Mass.
16146	Mary of The Bush Farm 123478	10616.60	467.50	4.40	2—9	R. D. White, Locke, N. Y.
16151	Charity's Glory of Winston Farms 137582	8511.50	450.32	5.29	2—7	J. T. Bruce, Rice, Va.
¶16169	Crackerjack's Pauline's Lass 122796	8709.30	428.40	4.92	2—8	J. Sherwood Jones, Wayne, Pa.
16136	Spotswood Sequel's Sunbeam of Brookside 107466	8216.50	400.60	4.88	2—7	The Ohio State University, Columbus, Ohio
16131	Florrie's Lassie 121124	7593.00	398.66	5.25	2—6	Chester C. Bolton, South Euclid, Ohio
16108	Beth's Pride of Livingston 123402	8278.80	384.46	4.64	2—7	Mrs. Jessie S. Brayton, Howell, Mich.
16110	Joyce of Pleasant View 118818	6781.40	348.92	5.15	2—9	Plains Guernsey Breeders' Association, Plains, Mont.
16137	Dora's Mildred of Sweet Springs 117125	6972.00	323.36	4.64	2—9	H. M. Allen, Troy, Ohio
	Class G—Under Two and One-Half Years					
°†16125	Cathedral Kate 126395	16339.80	801.13	4.90	2—4	H. H. Buckley, Oneonta, N. Y.
°16156	Catalina of the Prairie 130441	11267.50	648.35	5.75	2—2	W. W. Marsh, Waterloo, Iowa
‡°16172	Grace's Duchess of Highlands 130279	11315.10	638.57	5.64	2—1	W. R. Adams, Mankato, Minn.
¶16147	Mollie Bolt's Select 122008	9704.70	591.14	6.09	2—6	R. D. White, Locke, N. Y.
16109	King of the May's Irene 4th 125882	9959.50	572.49	5.75	2—3	Harry T. Rieger, Penllyn, Pa.
16129	Fairydale Queenie 155227	8947.10	544.45	6.09	2—1	George C. Stone, Pawling, N. Y.
¶16133	Imp. Morwenna of Westview Farm 149241	9984.40	532.63	5.33	2—4	H. F. Andrus, Yonkers, N. Y.
16143	Lynbrook Royal's Edith 123195	9647.40	522.02	5.41	2—5	T. P. Lindsay, Southboro, Mass.
16149	Foxburg's Lady Browhill 129399	9895.50	514.09	5.20	2—3	George H, Calvert, Glenshaw, Pa.
16124	Buttercup's May Queen of Ravine 158232	10023.20	511.11	5.10	2—1	Theo. A. Schmit, Greenville, Wis.
¶16142	Bush Prairie Belle's Rose 128201	8512.30	471.31	5.54	2—3	F. A. Waege, Wilton, Wis.
16174	Imp. Nellie II. of Woodlands 150695	9632.80	465.56	4.83	2—3	W. R. Rowland, Warrenton, Va.
¶16152	Mount Hope Margaret 120143	7667.80	416.31	5.43	2—5	E. Parmalee Prentice, Williamstown, Mass.
16128	Etherston Ultra Anna 125892	8030.00	414.07	5.16	2—4	William H. Forster, Erie, Pa.
16134	Sarnia Annette 127715	8636.00	407.71	4.72	2—0	Thomas A. Goodman, Arcadia, Mo.
16130	Florrie's Dot 121467	8412.00	407.24	4.84	2—4	Chester C. Bolton, South Euclid, Ohio
16150	Laurel of Valley Gem 132680	7593.30	398.99	5.25	2—0	Valley Gem Farms, Arlington, Wash.
16167	Ware Shoals Baratara 124996	6967.80	366.28	5.26	2—3	Ware Shoals Mfg., Co., Ware Shoals, S.C.
***16112	Fay's Harriet of Grass Mere 126373	5687.60	284.32	5.00	2—5	The Wm. H. Moon Co., Morrisville, Pa.

Bulls Admitted to the A. R. by Daughters Whose A. R. Numbers Appear in Brackets

NORA'S VILLAGE HAMBRO 55993 [16107-16108]

BLUEBIRD'S MAY QUEEN'S MAY ROSE 47691 [15968-16121]

GOVERNOR III. OF LES GRANTES (R. G. A. S. 4089 P. S.) [15437-16133]

Double Letter Class¶ Triple Letter Class*** Class Leader† Exceeds requirements by 100% or over° 1 day test‡ 1 and 2 day test* Re-entries R

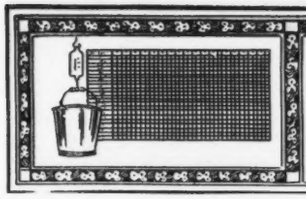

TEN LEADING COWS
IN THE SEVERAL CLASSES OF
THE ADVANCED REGISTER

		Lbs. Milk	% B. F.	Lbs. B. F.	% of requirement
CLASS A Five Years and Over** Minimum Requirement 400.0 lbs. Butter Fat. Includes Both the Single and Double Letter Classes.	Countess Prue 43785 A. R. 6909	18626.9	5.92	1103.28	275.8
	Murne Cowan 19597 A. R. 1906	24008.0	4.57	1098.18	274.5
	May Rilma 22761 A. R. 1726	19673.0	5.46	1073.41	268.4
	Nella Jay 4th 38233 A. R. 3194	20709.9	4.92	1019.25	254.8
	Langwater Nancy 27943 A. R. 1826	18783.5	5.39	1011.66	252.9
	Dairy Maid Queen of Spring Hill 74067 A. R. 8231	18180.7	5.56	1011.18	252.8
	Langwater Hope 27946 A. R. 1978	19882.0	5.05	1003.17	250.8
	Lillia of Iowa 2d 61500 A. R. 7589	18520.1	5.39	998.40	249.6
	Yeksa's Tops of Gold's Fannie 22362 A. R. 2394	19794.9	4.96	981.53	245.4
	My Fancy of Falcon's Flight 42999 A. R. 7296	18214.7	5.38	979.11	244.8
CLASS B Four and One-Half to Five Years** Minimum Requirement 381.8 lbs. Butter Fat. Includes Both the Single and Double Letter Classes.	Edna of Mountain View 70827 A. R. 8706	16151.6	5.78	933.05	234.7
	Marshie D. V. 67481 A. R. 6858	14729.9	6.21	915.05	229.0
	Dairymaid of Pinehurst 24656 A. R. 843	17285.3	5.27	910.67	234.5
	Kate of Farview 82754 A. R. 11926	19227.8	4.71	905.65	229.3
	Brookmead's Starlight 73133 A. R. 10041	17078.2	5.10	870.78	218.4
	Criterion's Clara Bella 76128 A. R. 12801	15709.3	5.45	856.21	217.4
	*Lone Pine Mollie Cowan 91285 A. R. 11728	16927.7	4.96	840.28	213.1
	Georgina's Dorothy 68387 A. R. 9074	17292.4	4.84	836.79	214.6
	Masher's Countess of Dellwood 72081 A. R. 7650	15274.9	5.45	832.23	218.0
	Brownie of Linwood 60747 A. R. 6804	16296.8	5.10	831.07	215.5
CLASS C Four to Four and One-Half Years** Minimum Requirement 363.5 lbs. Butter Fat. Includes Both the Single and Double Letter Classes.	Norman's Missaukee Red Rose 89724 A. R. 10844	17527.2	5.14	900.70	239.3
	Gertrude Claire 99550, A. R. 15917	18942.5	4.72	893.41	243.2
	Pearl Rose of the Glen 47414 A. R. 4900	16855.6	5.25	884.21	231.8
	Winnie of Roughwood 96448 A. R. 12643	16185.5	5.46	883.14	231.4
	Langwater Zara 89273 A. R. 10632	14653.6	5.85	857.58	226.6
	Azucena's Pride 2d 24957 A. R. 1469	16203.9	5.28	855.70	232.7
	Murne's Apple Bud of A. D. F. 83445 A. R. 10067	14691.5	5.82	854.73	223.9
	Governor's Pauline 30472 A. R. 2441	14930.0	5.66	844.47	226.8
	Mixter Fairmaid 87594 A. R. 9828	14713.4	5.71	839.54	227.4
	Bob's Elderon Mable 97880 A. R. 15484—CC	16952.3	4.82	816.90	222.0
CLASS D Three and One-Half to Four Years** Minimum Requirement 345.3 lbs. Butter Fat. Includes Both the Single and Double Letter Classes.	La Noce's May Rose 91329 A. R. 11788	18119.9	5.15	932.84	266.0
	Dolly Dimple 19144 A. R. 628	18458.8	4.91	906.89	256.5
	*Regent's Italia 106261, A. R. 16158	16825.3	5.25	882.82	251.8
	Cherub's Cora of Shorewood 83706 A. R. 9683	15498.9	5.61	869.56	246.8
	Caribou Rosalie 131869 A. R. 13845	15721.6	5.29	832.17	231.9
	Pearl's Orpha 98424 A. R. 14851—DD	15149.6	5.47	828.94	239.1
	Rilma of Bay Cliffs 93480 A. R. 11549—DD	15684.7	5.24	821.70	232.9
	Rockingham Maid 94933 A. R. 12060	15433.2	5.32	820.42	229.6
	Clover of Pencoyd 3d 48274 A. R. 4832	14360.3	5.70	818.04	235.7
	Langwater Heroine 49483 A. R. 5292	16221.1	4.97	805.64	228.7
CLASS E Three to Three and One-Half Years** Minimum Requirement 327.0 lbs. Butter Fat. Includes Both the Single and Double Letter Classes.	Afterglow of Roughwood 84605 A. R. 10106	16815.7	5.22	878.16	255.1
	Jehanna Chene 30889 A. R. 2588	16186.7	5.33	863.36	251.1
	Dairymaid of Pinehurst 24656 A. R. 843	14562.4	5.91	860.26	260.3
	Imp. Donnington Goldie 5th 59866 A. R. 4811	17861.7	4.46	796.52	239.2
	Golden Secret's Pearl 77034 A. R. 8595	17044.6	4.66	794.40	230.1
	Beacon Hill Rose Queen 97102 A. R. 13797	15748.1	4.96	781.53	229.3
	Lassie of Rising Sun 92893 A. R. 12981	14038.2	5.54	777.26	234.3
	Lillia of Iowa 2d 61500 A. R. 7589	14239.3	5.43	773.03	233.5
	Glenwood's Buttercup 48137 A. R. 3224	13728.9	5.61	769.82	226.6
	Daisy of Chicona 94894 A. R. 13460—EE	12015.2	6.23	748.05	222.2
CLASS F Two and One-Half to Three Years** Minimum Requirement 308.8 lbs. Butter Fat. Includes Both the Single and Double Letter Classes.	Brightness of Indian Bridge 85110 A. R. 11524	14460.0	5.71	826.03	258.2
	Nella Jay of Pencoyd 77520 A. R. 8730	16325.6	4.97	810.63	250.3
	Katherine's Trixie 100396 A. R. 8580	18495.7	4.28	791.48	254.0
	Merry Lillian 118270 A. R. 15935	12625.9	6.13	774.54	245.9
	Langwater Hope 27946 A. R. 1978	15078.8	5.13	773.59	247.8
	Imp. Pearl of Rocque a Boeuf 94324 A. R. 11671	12929.3	5.98	773.39	242.4
	Emmadine Masherlette 109227 A. R. 13265	16604.0	4.62	767.59	246.2
	Dorothy of Brookdale 103307 A. R. 11193	15927.7	4.80	764.51	235.5
	Jesebel of Edgemoor 52584 A. R. 6195	12434.9	6.02	748.32	239.1
	Mixter Faithful 101637 A. R. 11670—FF	12601.9	5.91	744.69	241.2
CLASS G Under Two and One-Half Years** Minimum Requirement 290.5 lbs. Butter Fat. Includes Both the Single and Double Letter Classes.	Procris Snowdrop 120156 A. R. 14306	15487.7	5.31	822.17	278.8
	Shuttlewick Levity 101850 A. R. 13362	16896.7	4.76	804.44	273.8
	*Cathedral Kate 126395 A. R. 16125	16339.8	4.90	801.13	263.2
	Ultra of Edgemoor 107121 A. R. 14056	13493.6	5.69	767.42	248.8
	Norman's Missaukee Red Rose 89724 A. R. 10844—GG	15122.3	5.03	760.72	254.3
	Ultra Celia 72478 A. R. 8206	12566.2	6.01	755.83	246.4
	Langwater Phyllis 70607 A. R. 6614	13288.4	5.62	746.23	244.7
	Brookmead's Dorothy 55715 A. R. 6082	14179.4	5.23	742.08	248.1
	White's Royal Lassie 111467 A. R. 15197	13407.2	5.53	741.16	244.1
	Merry Rose Maid 105929 A. R. 13048—GG	13138.4	5.63	740.00	244.2

Average Yield of 70 Class Leaders: 16130.58 lbs. Milk; 852.27 lbs. Butter Fat; 5.28 per Cent

The above are as they appeared Mar. 1, 1925

SUMMARY OF 19303 ADXANCED REGISTER RECORDS

	Records	Lbs. Milk	Lbs. B. F.	Per Cent.
Class A	5795	10718.89	529.54	4.940
Class B	1239	10304.27	513.90	4.987
Class C	1507	9950.74	501.12	5.036
Class D	1652	9575.22	485.11	5.066
Class E	1910	9003.28	452.52	5.026
Class F	2354	8721.22	439.07	5.035
Class G	4846	8377.87	418.78	4.999
	19303	9533.34	476.04	4.993

Milk Production

Best Year's Record 24008.0 lbs.
Av. Ten Largest Record 20249.16 lbs.

Butter Fat Production

Best Year's Record 1103.28 lbs.
Av. Ten Largest Records 1027.92 lbs.

HONORABLE MENTION

Largest Record for which Certificate has been written since last issue of JOURNAL: Regent's Italia 106261, A. R. 16158; 16825.30 lbs. milk; 882.82 lbs. butter fat in Class D.

*First appearance in this list.

**Requirements: For each day over the minimum age add 0.1 lb. butter fat to the minimum requirement.

TEN LEADING COWS
IN THE SEVERAL CLASSES OF
THE ROLL OF HONOR

		Lbs. Milk	% B. F.	Lbs. B. F.	% of requirement
CLASS AA Five Years and Over** Minimum Requirement 400.0 lbs. Butter Fat. Must carry a calf for at least 265 days of the record.	Golden Coronet of Jean Du Luth 81283 A. R. 10315	15485.9	6.26	968.80	242.2
	Pearl's Dot 57445 A. R. 6140	19602.5	4.93	965.80	241.5
	Jean Du Luth Coronet 52816 A. R. 6392	20004.0	4.76	952.27	238.1
	Duchess Ruth 47060 A. R. 3523	14644.2	5.81	850.49	212.6
	Blossom of Bowood 62681 A. R. 7971	14079.7	5.93	835.40	208.9
	Elm Road Lady Rilma 65584 A. R. 14430	19003.4	4.39	834.36	208.6
	Janet of Prospect Hill 79916 A. R. 10473	18536.7	4.47	828.06	207.0
	Ashley's Queen 49257 A. R. 10769	16173.7	5.09	822.79	205.7
	Carwytham Queen 41121 A. R. 4456	15788.4	5.17	816.27	204.1
	Fern of Glenville 67181 A. R. 9112	15157.6	5.38	815.62	203.9
CLASS BB Four and One-Half to Five Years** Minimum Requirement 381.8 lbs. Butter Fat. Must carry a calf for at least 265 days of the record.	*Lone Pine Mollie Cowan 91285 A. R. 11728	16927.7	4.96	840.28	231.1
	Miss Bella of Rocky Reach 2d 68460 A. R. 12254	15084.0	5.47	825.31	206.8
	King's Itchen Goldie 96339 A. R. 13487	14371.9	5.66	813.32	210.2
	Park's Judith Beauty 76118 A. R. 8533	15338.8	5.01	768.50	196.0
	May Rose of Westbrook Farm 56445 A. R. 7991	15530.0	4.87	757.07	194.9
	Duchess France of Walnut Glens 3d 71860 A. R. 12072	15591.0	4.84	755.04	188.9
	Ingleside Queen May Rose 76205 A. R. 8873	13590.5	5.55	754.47	193.3
	Rose Queen of Edgemoor 79092 A. R. 14055	13130.9	5.67	744.32	186.5
	Beauty of Chicona 65537 A. R. 8111	13563.7	5.48	742.69	186.9
	Kate's Princess Jewel of Springcrest 63736 A. R. 9722	14683.1	4.97	729.22	185.3
CLASS CC Four to Four and One-Half Years** Minimum Requirement 363.5 lbs. Butter Fat. Must carry a calf for at least 265 days of the record.	Bob's Elderon Mable 97880 A. R. 15484	16952.3	4.82	816.90	222.0
	Linden Girl of Harbor Hill 3d 58625 A. R. 4651	15032.9	5.23	785.89	207.0
	Galaxy's Violet of Mara Alva 74195 A. R. 11525	13722.2	5.69	781.11	213.7
	Lola of Crystal View 99675 A. R. 15965	14561.6	5.28	768.72	202.7
	Silver Star of Jean Du Luth 84246 A. R. 10460	14659.1	5.19	761.46	201.2
	*New Hope Prudence 101277 A. R. 16164	16085.9	4.62	743.93	200.3
	Convent's Duvallerie's Yvonne 82012 A. R. 13059	13020.8	5.64	733.77	194.9
	Blanche of Sulphur Springs 82252 A. R. 13264	14209.4	5.16	732.84	194.1
	Masher's Pansy of Clover Lawn 89919 A. R. 10521	13474.9	5.22	703.76	191.2
	Langwater Gardenia 74565 A. R. 11422	13819.9	5.04	696.23	190.3
CLASS DD Three and One-Half to Four Years** Minimum Requirement 345.3 lbs. Butter Fat. Must carry a calf for at least 265 days of the record.	Pearl's Orpha 98429 A. R. 14851	15149.6	5.47	828.94	239.1
	Rilma of Bay Cliffs 93480 A. R. 11549	15684.7	5.24	821.70	232.9
	Katonah's Dew Drop 76698 A. R. 8584	16505.5	4.76	786.04	217.3
	Imp. Angulosa's Blanche of Langwater 110748 A. R. 14758	13562.3	5.39	730.40	208.3
	Lady Mary of Sunnygables 101475 A. R. 14487	15674.3	4.61	722.86	202.6
	Star's Welcome 99399 A. R. 14885	14215.7	5.00	710.36	199.3
	Milford of Bethany 65962 A. R. 7334	13727.6	5.16	708.81	195.2
	Langwater Fairy 97979 A. R. 15116	13605.0	5.14	699.48	197.6
	Clara's Lily of St. Croix 76288 A. R. 10749	10919.7	6.28	685.66	190.2
	Violet of Orchard Springs 102631 A. R. 15311	11934.5	5.71	680.92	188.0
CLASS EE Three to Three and One-Half Years** Minimum Requirement 327.0 lbs. Butter Fat. Must carry a calf for at least 265 days of the record.	Daisy of Chicona 94894 A. R. 13460	12015.2	6.23	748.05	222.2
	Brilliant Lassie 86452 A. R. 11008	13870.0	5.38	746.32	217.3
	Goldmead's Bright Star 102077 A. R. 14720	15233.5	4.78	727.71	215.2
	Clarabelle of the Rancho 121269 A. R. 11974	11890.3	6.08	723.32	219.3
	Missaukee Sally 103153 A. R. 13266	13199.2	5.47	722.15	210.0
	Daisy of Mobjack 85119 A. R. 12163	12860.3	5.61	722.07	213.1
	Golden Princess of Sunnygables 102966 A. R. 14741	15496.0	4.62	716.51	211.9
	Dairydette's Verena of Chippewa 88813 A. R. 12523	13368.8	5.22	697.87	207.6
	Early Dawn 83549 A. R. 11278	10882.6	6.31	686.70	208.0
	Lucky Girl of the Rancho 120783 A. R. 11818	15265.5	4.40	672.32	201.2
CLASS FF Two and One-Half to Three Years** Minimum Requirement 308.8 lbs. Butter Fat. Must carry a calf for at least 265 days of the record.	Mixter Faithful 101637 A. R. 11670	12601.9	5.91	744.69	241.2
	Guernest Ruth 76671 A. R. 9392	14357.2	5.17	742.88	231.9
	Golden Coronet of Jean Du Luth 81283 A. R. 10315	12253.5	5.95	729.66	231.3
	Ma Floreine 90747 A. R. 12100	11186.7	6.22	695.55	220.7
	Imp. Rosie II. of Vimiera 93734 A. R. 11356	13396.9	5.14	688.35	211.2
	Red Echo Jessica 122562 A. R. 15953	11737.4	5.84	685.42	218.6
	Westview Eulalie 101869 A. R. 14431	12058.5	5.68	684.41	212.6
	Cherub's Promise of Shorewood 83709 A. R. 10800	12311.2	5.55	683.54	213.3
	Victor's Annie of Fern Crest 108419 A. R. 14760	13144.3	5.18	680.48	209.3
	Easter Lily of Shady Lane 111613 A. R. 14320	13452.6	5.00	672.77	214.5
CLASS GG Under Two and One-Half Years** Mininum Requirement 290.5 lbs. Butter Fat. Must carry a calf for at least 265 days of the record.	Norman's Missaukee Red Rose 89724 A. R. 10844	15122.3	5.03	760.72	254.3
	Merry Rose Maid 105929 A. R. 13048	13138.4	5.63	740.00	244.2
	Imp. Prospect's Rose des Houards 89003 A. R. 7549	13157.8	5.52	726.85	247.4
	Tuscarora Ledyard Blossom 92158 A. R. 10732	12620.6	5.60	707.03	237.4
	Maple Glen Miss Frost 89053 A. R. 10888	13165.6	5.26	692.76	227.4
	Pearl Rose of Beaver Ridge 63932 A. R. 7082	12390.4	5.56	688.80	225.5
	Minnehaha's Papoose 67732 A. R. 7211	11623.6	5.84	678.37	233.5
	Leda's Daisy Moon 102680 A. R. 13425	12260.8	5.43	665.95	220.1
	Dorothy of Walnut Grove 93060 A. R. 10959	13343.3	4.92	656.95	219.9
	Missaukee Sally 103153 A. R. 13266	12008.2	5.31	637.65	208.8

Average Yield of 70 Class Leaders: 14174.55 lbs. Milk; 749.22 lbs. Butter Fat; 5.29 per Cent

The above are as they appeared Mar. 1, 1925

SUMMARY OF 3227 DOUBLE LETTER RECORDS

	Records	Lbs. Milk	Lbs. B. F.	Per Cent.
Class AA	929	10224.22	511.44	5.002
Class BB	235	10245.28	512.52	5.002
Class CC	301	9639.27	483.82	5.019
Class DD	301	9393.81	471.34	5.018
Class EE	345	8869.58	448.69	5.059
Class FF	395	8571.88	451.70	5.270
Class GG	721	7977.33	409.49	5.133
	3227	9244.64	468.40	5.067

Milk Production

Best Year's Record 20004.0 lbs.

Av. Ten Largest Records 17941.21 lbs.

Butter Fat Production

Best Year's Record 968.80 lbs.

Av. Ten Largest Records 872.97 lbs.

HONORABLE MENTION

Largest Double Letter Record for which Certificate has been written since last issue of JOURNAL: Lone Pine Mollie Cowan 91285, A. R. 11728: 16927.70 lbs. milk; 840.28 lbs. butter fat in Class BB.

*First appearance in this list. **Requirement: For each day over the minimum age add 0.1 lb. butter fat to the minimum requirement.

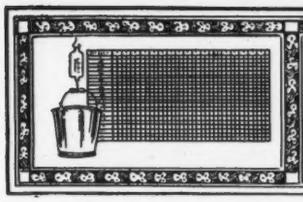

TEN LEADING COWS
IN EACH OF THE SEVERAL CLASSES OF THE FARMER'S DIVISION

		Lbs. Milk	% B. F.	Lbs. B. F.	% of requirement
CLASS AAA Five Years and Over** (Minimum requirement 360 lbs. Butter Fat)	Ada's Queen of Dean Valley 71095 A. R. 10119	11781.3	4.72	556.44	154.6
	Sharon Bell 76326 A. R. 8166	8912.6	6.15	548.12	152.3
	Stella's Lily 49984 A. R. 14482	11344.8	4.53	513.58	142.7
	Imp. Lady Fanny of La Grande Maison 57648 A. R. 13525	10394.0	4.85	503.63	139.9
	Iris's Lass 54838 A. R. 6663	10556.6	4.75	501.83	139.4
	Gilmore's Folly Girl 73600 A. R. 15236	9092.8	5.51	500.67	139.1
	Gertrude of Oak Hill 78328 A. R. 13998	8833.9	5.64	497.95	138.3
	Primrose of Oaklee 116077 A. R. 12536	11078.2	4.45	492.93	136.9
	Masher's Flavia 29972 A. R. 4106	10645.8	4.61	490.32	136.2
	Lord Butterfield's Folly Girl 62398 A. R. 14286	9409.1	5.03	473.68	131.6
CLASS BBB Four and One-Half to Five Years** (Minimum requirement 341.8 lbs. Butter Fat)	Anton's Lucile Primrose 71074 A. R. 11493	10084.1	5.69	573.75	167.6
	Gilmore's Tipperary 82359 A. R. 14284	9253.7	5.11	472.97	133.9
	Missy May Belle 73303 A. R. 12441	8351.3	5.59	466.87	130.1
	Trevose Maid 76616 A. R. 12793	10699.4	4.31	461.37	130.8
	Yeksahurst Maude 82528 A. R. 13888	8552.7	4.84	413.99	118.9
	Sequel's Rosy of Maple Grove 86385 A. R. 11861	7414.2	5.54	410.75	114.5
	Louise of Lu-Alyn 3d 82142 A. R. 9305	7338.4	5.44	399.00	114.8
	Lord Rose Mar's Neshobe 75148 A. R. 12778	6870.5	5.76	395.46	115.3
	Goldy's Gladys of Rose Point 75265 A. R. 13119	8229.3	4.79	394.57	111.5
	Miss Jennie Wren 64231 A. R. 10300	8245.2	4.73	390.31	108.9
CLASS CCC Four to Four and One-Half Years** (Minimum requirement 323.5 lbs. Butter Fat)	Sharon Bell 76326 A. R. 8166	9171.9	5.90	541.36	165.5
	Edgerton's Marvina 88619 A. R. 13082	8561.5	5.82	498.19	146.5
	Gilmore's Y. Girl 90004 A. R. 15026	9303.4	4.89	455.02	137.9
	Jewel of Tile Spring Farm 79760 A. R. 12174	7731.4	5.43	420.08	129.3
	Cowslip of Little Farm 109960 A. R. 14230	7391.3	5.66	418.58	122.8
	Mixter Vesta Dean 79730 A. R. 12547	9555.0	4.32	412.30	122.5
	Clover Lawn's Fancy 81057 A. R. 13208	7963.3	5.15	410.22	122.6
	Dorothy's Star's Choice Maiden 82981 A. R. 14214	6695.7	5.87	392.82	116.6
	Glenwood Beauty of Oaklee 122742 A. R. 15753	8052.6	4.61	370.99	113.0
	Beauty's Yeksa of Spring Ridge 85327 A. R. 13273	6470.6	5.52	357.41	107.2
CLASS DDD Three and One-Half to Four Years** (Minimum requirement 305.3 lbs. Butter Fat)	Dora's Ida of Grove Farm 89200 A. R. 13211	8313.7	5.61	466.20	150.2
	Gerar Richmond 80034 A. R. 12675	7826.4	5.89	461.17	143.1
	Yeksa Queen of Bailey Falls 88398 A. R. 13204	8477.0	5.18	439.47	137.1
	Azalia's May Rose 83369 A. R. 12695	8823.9	4.89	431.29	134.1
	Geoffrey's Princess Ena 105243 A. R. 15735	7503.5	5.38	403.78	126.7
	Deer of Falmouth 81594 A. R. 12922	7540.5	5.33	401.98	125.8
	Mayflower Jehanna 77092 A. R. 11466	7841.9	5.08	398.03	123.7
	Elsie of Cloverleaf Stock Farm 105032, A. R. 15408	7158.5	5.24	374.80	117.8
	Quicksilver Annette 102468 A. R. 15817	6466.6	5.38	348.01	107.8
	Lone Tree Linda 113775 A. R. 15821	5725.2	5.78	330.65	107.9
CLASS EEE Three to Three and One-Half Years** (Minimum requirement 287.0 lbs. Butter Fat)	Foshay's Jeanette 100220 A. R. 13665	8345.0	5.62	468.68	157.2
	Margery Verna 81960 A. R. 10659	8587.3	5.09	436.67	148.6
	Cherry of Tile Spring Farm 90661 A. R. 12345	7743.0	5.27	408.10	141.4
	Springdale Rose 112787 A. R. 15956	7950.6	5.13	407.55	136.2
	Triple Oak's Bonnie Lassie 115817 A. R. 16105	9134.5	4.42	403.59	134.7
	Pet of Midvalley 116150 A. R. 16013	8068.7	4.98	402.20	134.9
	Brookdale Bettie 105672 A. R. 13313	7142.6	5.54	395.86	135.8
	Reaper's Rosemary of Oak Hill 90428 A. R. 13411	7564.6	5.20	393.65	129.2
	Imp. Flossie Lee of Jean Du Luth 93870 A. R. 12638	7431.6	5.21	387.04	126.9
	Lady Consolation of Haddon 85031 A. R. 12074	7519.0	5.05	379.84	127.7
CLASS FFF Two and One-Half to Three Years** (Minimum requirement 268.8 lbs. Butter Fat)	Oregon Pet 112652 A. R. 15754	8849.0	5.85	517.30	181.9
	Mayflower's Fawn Face 92475 A. R. 13794	8503.4	5.20	442.06	155.3
	Stillaguamish Fluff 121307 A. R. 16008	8590.2	5.11	438.57	157.5
	Nina's Pride of Huss Homestead Farm 118853 A. R. 16100	8209.7	5.12	420.45	148.9
	Elmway's Harriet 119208 A. R. 15594	6755.3	5.97	403.13	147.8
	Lillian's Beauty of Huss Homestead Farm 118854 A. R. 16099	7026.7	5.64	396.29	140.5
	Cifs's Pearl 90009 A. R. 11780	7851.1	4.99	391.94	139.3
	Buckeye Patience of Davis Farms 108582 A. R. 14481	7278.9	5.20	378.38	139.3
	Galaxy May of Chestnut Ridge 97031 A. R. 13338	7376.0	5.04	371.81	131.1
	Cifs's Beauty 103350 A. R. 13767	6666.4	5.57	371.47	135.1
CLASS GGG Under Two and One-Half Years** (Minimum requirement 250.5 lbs. Butter Fat)	Queen of Greenvale 94039 A. R. 11774	7680.8	5.26	403.82	153.3
	Stockdale Lassie 97703 A. R. 12505	9094.6	4.44	403.63	153.4
	Jeannette's Ultra Maid 118782 A. R. 15721	7541.5	5.30	399.44	154.5
	Springdale May Lyndora 126067 A. R. 15836	8435.9	4.73	399.36	151.3
	Tuscarora King's Betty 104358 A. R. 12779	7198.5	5.52	397.36	156.7
	Cora's Tristan of Spring Ridge 101823 A. R. 13272	8340.9	4.66	388.92	145.0
	Springdale May Beauty 125850 A. R. 16074	6984.5	5.37	374.93	144.9
	Springdale May Violet 129963 A. R. 16104	7755.2	4.83	374.26	145.6
	Foshay's Jeannette 100220 A. R. 13665	6580.6	5.66	372.66	140.5
	Quicksilver's Beauty 129526 A. R. 15936	6146.3	6.03	370.86	148.0

Average Yield of 70 Class Leaders: 8228.77 lbs. Milk; 427.01 lbs. Butter Fat; 5.19 per Cent

The above are as they appeared Mar. 1, 1925

SUMMARY OF 146 TRIPLE LETTER RECORDS

	Records	Lbs. Milk	Lbs. B. F.	Per Cent.
Class AAA	33	8866.95	434.19	4.897
Class BBB	12	8404.78	425.79	5.066
Class CCC	11	8004.47	419.08	5.236
Class DDD	13	7451.73	385.05	5.167
Class EEE	17	7774.45	389.99	5.016
Class FFF	20	7416.96	386.31	5.208
Class GGG	40	6561.80	330.22	5.032
	146	7680.58	387.79	5.049

Milk Production	Butter Fat Production
Best Triple Letter Record 11781.3 lbs.	Best Triple Letter Record 573.75 lbs.
Av. Ten Largest Records 10744.43 lbs.	Av. Ten Largest Records 525.49 lbs.

HONORABLE MENTION

Largest Triple Letter Record for which Certificate has been written since last issue of JOURNAL: Pride's Maya 79501, A. R. 16173: 7517.50 lbs. milk; 373,32 lbs. butter fat in class AAA.

**Requirement: For each day over the minimum age add 0.1 lb. butter fat to the minimum requirement.

WHAT THE COWS ARE DOING

Their latest credits in the Advanced Register

SPECIAL NOTE: This list contains the monthly and total credits as checked at the time of going to press. Any omissions or back credits given signify that either data had not been received in time or are held pending verification. These credits are subject to verification and correction until final approval and acceptance and are all made on the two-day basis except where specially noted.

Name and Number	Class	Days	Month	Month Credit Lbs. Milk	Month Credit % Fat	Month Credit Lbs. B. Fat	Total Credit Lbs. Milk	Total Credit Lbs. B. Fat
ABELL, F. E., LOWRYS, S. C.								
Imp. Breban's Betty of Mara Alva 83871	A	52	Dec	1154.8	5.55	64.09	1937.1	104.85
ADAMS, W. R., HIGHLAND STOCK FARM, MANKATO, MINN. 1 day test.								
Beauty Queen of Highlands 103237	C	320	Dec	708.1	6.00	42.49	10065.6	542.15
Lassie's El Mere 104296	C	303	Dec	728.6	6.47	47.14	11902.0	615.87
Margaret's Sugar-foot of Highlands 115736	E	349	Nov	702.7	6.37	44.76		
		365	Dec	349.5	6.33	22.12	10230.8	576.63
Merry Girl of Highlands 133201	F	147	Dec	876.3	4.63	40.57	4610.6	205.04
Tessie's Delight 126294	E	127	Dec	955.0	4.56	43.55	4093.7	194.63
AGNEW, J. S., INVERNESS FARM, BURKEVILLE, VA.								
Bound Brook Lady 172172	F	118	Dec	958.4	4.23	40.54	3996.8	166.48
Glen Gable Emblem 2d 171362	E	153	Dec	725.2	5.87	42.57	4576.3	228.28
Mable of Wasteland 59727	A	108	Dec	944.6	4.72	44.59	3565.2	159.66
Miss Cernavoda of Guernsey Hill 69568	A	77	Dec	1019.4	4.40	44.85	2520.0	116.41
Rhoda of Hammond 90059	A	108	Dec	945.4	4.23	39.99	3552.4	143.10
ALEXANDER, WALTER, BONNIE DOON FARMS, WAUSAU, WIS.								
Belle of Bonnie Doon 115807	E	318	Jan	665.2	5.27	35.06	10387.2	506.85
Foremost's Rosebud of Dassel 128876	G	365	Jan	544.8	6.97	37.97	9019.6	518.4
Maple Crest Polly 85875	A	117	Jan	1070.2	6.83	73.09	4587.2	294.82
ALGER, JOHN H., SPRING BROOK FARM, BROADWAY, VA. 1 day test.								
Stella's Flossie of Spring-Brook 118148	D	138	Dec	691.6	5.30	36.65	4004.5	209.52
ALLEN, H. M., SWEET SPRINGS FARM, TROY, OHIO.								
Dolly of Sweet Springs 67793	A	153	Dec	1000.3	4.86	48.61	5543.3	251.00
Sweet Springs Pride 107034	A	109	Dec	1064.6	4.36	46.42	4264.4	202.63
AMES, F. L., EST., NORTH EASTON, MASS.								
Langwater Recollection 95139	A	184	Dec	959.1	5.54	53.13	7037.8	344.55
Imp. Maud of Langwater 137106	D	184	Dec	981.3	5.12	50.24	6636.1	316.25
ANDERSON, BRUCE, RUSTBURG, VA.								
Pink's Rose of Pine Grove 77497	A	154	Dec	1019.9	3.97	40.49	5441.4	229.17
BASSE BROS., WILLALVIN FARM, WEST ALLIS, WIS. 1 day test.								
Annabelle of Willalvin Farm 105912	C	215	Dec	759.8	4.30	32.67	7060.2	285.58
Clovernook's Bonny Lassie 90375	A	68	Dec	1260.3	4.57	57.60	2697.5	130.03
Clovernook's Queen Ada 81937	A	244	Dec	940.3	4.45	41.84	10677.9	461.88
Maybelle of Willalvin Farm 113160	C	146	Dec	785.9	4.36	34.27	4722.6	210.98
May Primrose of Willalvin Farm 102659	B	202	Dec	712.4	5.06	36.05	5923.5	275.72
Pearletta of Willalvin Farm 112718	D	335	Dec	618.3	5.19	32.09	10539.2	513.26
Shoreland Buttercup 108307	C	128	Dec	1065.8	4.03	42.95	5050.3	201.31
Willalvin Farm's May Bee 123794	E	181	Dec	659.2	4.75	31.31	5683.2	260.96
Willalvin Farm's Royal Bell 140426	G	100	Dec	812.2	4.74	38.50	2743.7	122.63
Willalvin Farm's Royal Bess 143057	G	77	Dec	978.6	3.98	38.95	2420.0	96.03
BAUMGARTENER BROS., GRANDVIEW FARM, WRIGHTSTOWN, WIS. 1 day test.								
Grandvu Fame 144463	G	61	Dec	914.7	4.26	38.97	1741.7	74.53
BEASMAN, F. B., FAIRHAVEN FARMS, SYKESVILLE, MD.								
Charity of Fair View Farm 83351	A	227	Dec	1183.9	6.66	78.85	10555.3	549.91
Clara's Buttercup of Edgewood 95333	A	275	Dec	839.9	4.72	39.64	9052.1	405.98
Clara's Elsie of the Sycamores 111246	D	202	Dec	1156.5	5.61	64.88	8089.6	392.93
Clara's Louise of the Sycamores 101854	A	29	Dec	1095.9	4.49	49.21		
s. Clara's Columbus of Oak Ridge 43188								
d. Pride's Lotta of Edgewood 51295								
Doriance of Edgewood 75950	A	53	Dec	1521.7	4.18	63.61	2418.6	100.47
Peerless Elite of Bellview 107208	C	135	Dec	1045.5	4.33	45.27	4469.1	180.03
Queen Mae of Fair View Farm 60187	A	251	Dec	926.2	5.25	48.63	9251.1	418.41
Queen's Pride of Wallbrook 75008	A	330	Dec	796.0	5.33	42.43	11914.4	605.19
Rosebud of Fair View Farm 113463	D	265	Dec	900.1	5.50	49.51	11632.7	581.43
Violette of Cosquay 88532	A	344	Dec	781.6	4.89	38.22	11743.9	513.42
BECHTEL, GEORGE M., WYANET FARMS, DAVENPORT, IOWA. 1 day test.								
Dewdrop's Sweet Alice of Wyanet 125272	F	73	Dec	718.7	5.22	37.52	1833.3	88.27
St. Austell Catherine 135340	B	234	Dec	738.9	4.21	31.11	6318.7	246.52
BEHRENS, BERNHARD, PLEASANT LANE FARM, GRAFTON, WIS. 1 day test.								
Daisy of Pleasant Lane 78047	A	61	Dec	1173.2	4.45	52.21	2436.7	125.49
Rose of Pleasant Lane 42986	A	61	Dec	1106.7	5.30	58.66	2252.4	125.11
Virginia of Pleasant Lane 138430	B	61	Dec	975.5	5.08	49.56	2064.2	100.18
BIEBER, E. F., DELAWARE, OHIO. 1 day test.								
Julia's Pansy of Arvon 112214	C	228	Jan	952.4	5.07	48.29	7976.6	364.46
BIEBER, E. F. & C., DELAWARE, OHIO. 1 day test.								
Beulah's Pinkie of Pokeberry 114254	C	65	Jan	1592.0	4.04	64.32	3225.2	126.55
Star of Cedar Lane 96454	A	75	Jan	1400.3	3.84	53.77	3522.9	147.81
BINGHAM, LELAND C., EDINHAM FARM, NEW MILFORD, OHIO. 1 day test.								
Belvy's Pride 84813	A	77	Dec	798.9	4.50	35.95	2357.7	113.29
Halfred Farms Hazel 116618	E	341	Dec	364.5	7.16	26.10	6834.5	373.05
Woodvale Masher's Frances 72166	A	244	Dec	665.9	5.42	36.09	7410.6	333.69
Woodvale Queen Fancy 113840	E	244	Dec	641.2	5.09	32.64	6766.2	319.75

BLAHNIK, JACOB J., KODAN GUERNSEY FARM, ALGOMA, WIS. 1 day test.

Daisy's Queen of Forest View 61418	A	242	Jan	745.2	6.45	48.07	7951.6	434.56
Pauline of Kodan 110933	D	365	Jan	378.3	7.86	29.73	11299.1	612.6

BOSWELL, H. E., BURKEVILLE GUERNSEY FARM, BURKEVILLE, VA. 1 day test.

Beatrice of Burkeville 131451	F	165	Dec	547.3	5.45	29.83	4520.0	239.25
Catherine of Burkeville 131426	F	159	Dec	558.4	6.24	34.84	3457.4	201.99
Golden Secret's Elsie 98164	A	121	Dec	752.6	5.36	40.34	3182.0	154.30
Patience B. of Piedmont 90748	A	115	Dec	870.5	5.56	48.40	3906.7	179.50
Royal Anne 110619	B	68	Dec	1434.3	3.81	54.65	3175.1	125.67

BRADLEY & STEVENS, CENTERVILLE, IOWA.

Lura Josepha 139967	C	269	Dec	864.3	4.54	39.26	10918.2	421.12

BRANDT, F. W., FENNIMORE, WIS. 1 day test.

Dame Trot of Edgemoor 107115	B	64	Dec	1270.0	4.74	60.20	2633.1	126.45
Fantine of Maple Lawn 137411	F	57	Dec	923.3	4.25	39.24	1641.0	68.38
Floral of Maple Lawn 139317	G	65	Dec	785.2	4.16	32.66	1694.4	64.93
Kean of Maple Lawn 139318	G	57	Dec	903.7	4.64	41.93	1660.3	78.93
Maple Lawn Chrissie 131619	E	63	Dec	1217.5	4.26	51.87	2570.2	118.55
Rainbow Girl Queen 139315	G	11	Nov	339.0	3.55	12.03		
		42	Dec	901.0	3.55	31.99	1240.0	44.02

s, Madge's May King O. D. 42419
d. Rainbow Girl of Edgemoor 85383

BRILL, JOHN J., ELK MOUND, WIS. 1 day test.

Sunny Brook's Beauty 139010	G	282	Dec	431.7	5.65	24.39	6832.9	348.17

BUCKLEY, H. H., CATHEDRAL FARMS, ONEONTA, N. Y.

Cathedral Belle 112502	C	117	Jan	1232.9	5.07	62.51	4998.1	235.76
Cathedral Polly 121755	E	248	Jan	904.9	5.32	48.14	9643.6	469.59
Jennie's Caroline of Farview 99305	B	287	Jan	761.1	5.51	41.94	9959.0	494.34
Minuet Mapleton 100211	B	187	Jan	1012.5	6.37	64.50	7639.0	411.54

BURKE, E. S., JR., HILLBROOK FARM, CHAGRIN FALLS, OHIO.

Beauty's Hope 88299	A	352	Dec	644.9	4.49	28.96	11472.8	501.85
Diana of Maple Heights Farm 105735	C	320	Dec	794.8	5.37	42.68	10714.2	498.61
Elsax's Isabella of Waverly 139075	G	76	Dec	1085.8	4.32	46.91	2723.9	118.17
Emma of Fond du Lac 70154	A	3	Nov	131.0	3.83	5.02		
		34	Dec	1680.5	3.83	64.36	1811.5	69.38

s. Eminent of Sarnia 32963 A. R.
d. Duchess of Fond du Lac 55254 A. R. 9165

Imp. Florence of Bas Sejour 140246	D	6	Dec	298.1	4.98	14.85		

s. Sequel's Lodestar R. G. A. S. 4131 P. S., A. R.
d. Darling of Green Lanes R. G. A. S. 15718 P. S.

Galaxy's Fawn 2d 129905	G	335	Dec	939.1	5.46	51.27	12126.2	565.94
Glen Gable Mazeppa 160249	G	317	Dec	639.5	6.00	38.37	8485.0	435.04
Gretchen of Pine Grove 58332	A	90	Dec	1526.8	4.52	69.01	4452.8	201.95
June Bird 102039	A	90	Dec	1347.5	4.39	59.16	3988.8	170.96
Langwater Valentine of Carteret 126414	G	305	Oct	693.7	5.18	35.93		
				31.8	5.50	1.75		
		335	Nov	684.8	5.50	37.66		
		365	Dec	812.6	5.50	44.69	10652.9	497.23
Lulu Kremo Spotswood of Buena Vista 92040	A	122	Sept	1356.4	4.23	57.38		
		153	Oct	1266.9	4.16	52.70		
		183	Nov	1143.4	4.36	49.85		
		214	Dec	1137.1	4.33	49.24	9572.9	394.89
Marmion's Golden Lassie 155191	G	92	Dec	847.9	5.12	43.41	2784.8	119.61
Murne's Apple Bud of A. D. F. 83445	A	306	Dec	977.7	6.41	62.67	11636.8	631.36
Imp. Polly of the Canus 140248	D	84	Dec	1606.4	4.18	67.15	4604.5	191.24
Sally of Town Line 65936	A	365	Dec	941.0	5.21	49.03	11710.0	553.93
Sally's Spottie 125143	F	265	Dec	806.0	5.08	40.94	7485.3	329.69
Waterblest Madge 141621	F	121	Dec	1170.5	3.95	46.23	4469.4	172.65

CADWALADER, DOROTHY E., CHESTNUTWOLD FARM, WAYNE, PA.

May Violet of Edgemoor 107118	C	276	Jan	692.0	5.71	39.51	9449.4	479.26
Roberta of Wellslea 89740	A	160	Jan	924.0	4.69	43.34	5388.1	257.32
Ultra's Lulu of Edgemere 98672	A	316	Jan	555.7	4.65	25.84	12646.2	593.59

CANDLER, JOHN S., MILEYBRIGHT FARM, DECATUR, GA. 1 day test.

Imp. Cosy VI. of the Vauxbelets 41654	A	12	Nov	525.8	4.06	21.35		
		43	Dec	1610.8	4.06	65.40		
		74	Jan	1448.5	4.26	61.71	3585.1	148.46

s. Imp. Lord Mar V. 18961 A. R.
d. Imp. Cosy II. of the Vauxbelets 41644

Gemsie Girl 139280	G	88	Jan	1052.7	4.32	45.48	2925.2	118.04

CAREY, GEORGE H., JR., GREENCROFT DAIRY FARM, IVY DEPOT, VA. 1 day test.

Imp. Belle of Caillioterie 140252	F	260	Oct	642.8	7.12	45.77		
		290	Nov	574.3	7.23	41.52		
		321	Dec	545.9	6.67	36.90	8742.0	464.95
Ellen of Linwood 95590	B	263	Oct	578.8	5.76	33.34		
		293	Nov	357.7	5.66	20.25		
		324	Dec	160.5	5.63	9.04	9592.2	403.85
Imp. Slogan's Secret of Woodlands 140243	C	62	Dec	843.1	5.30	44.68	1720.2	94.32
Westview Madeleine 114670	D	172	Dec	442.8	5.05	22.36	4555.2	197.89

CASSATT, EUGENIA K., KELSO FARM, BERWYN, PA. 1 day test.

Brookmead's Petunia 159643	G	150	Jan	767.3	5.22	40.05	4142.5	198.30
Dapplemere Rose 104323	D	365	Jan	328.5	4.18	13.73	9981.9	468.5
Kelso Morning Star 124749	E	31	Jan	1087.6	4.98	54.16		

s. Langwater Stars and Stripes 2d 44664 A. R.
d. Brookmead's Morning Glory 97574 A. R. 15685

CAUMSETT FARM, HUNTINGTON, N. Y.

Aralia's Yeksa Girl 120548	E	153	Jan	1108.9	4.53	50.23	5912.7	253.33
Imp. Cheminante II. of the Country Hospital 160515	E	123	Jan	1169.7	4.24	49.60	5056.6	198.06
Grapelawn Christine 141994	B	77	Jan	1276.0	4.53	57.80	3296.3	142.45
Jewel's Miss MacCulloch of Elmview 60548	A	143	Jan	1236.3	4.47	55.26	6511.4	286.03
Karenina of Farview 72661	A	266	Jan	1107.0	5.06	56.01	11227.7	532.91

CHENEY, B. AUSTIN, FALCON'S FLIGHT FARM, LITCHFIELD, CONN.

Falcon's Blossom 80196	A	192	Dec	1021.9	5.75	58.76	6995.8	357.31
Falcon's Bopeep 81302	A	282	Dec	1117.4	5.42	60.56	14339.2	667.36
Falcon's Eloise 98634	A	122	Dec	1312.1	6.00	78.73	6011.8	310.52
Falcon's Emeline 93985	A	211	Dec	985.6	5.31	52.34	8607.7	377.19
Falcon's Fairmaid 100997	B	89	Dec	1260.2	4.74	59.73	3812.2	169.52
Falcon's Fairmaid 100997	B	89	Dec	1260.2	4.74	59.73	3812.2	169.52
Falcon's Gladsome 106586	B	4	Oct	131.6	4.74	6.24		
		34	Nov	1067.6	5.18	55.30		
		65	Dec	1046.9	5.51	57.68	2246.1	119.22

s. Falcon's Proud Warrior 47559 A. R.
d. Lesbia Lenfestey 56201 A. R. 7685

Falcon's Hazel 114331	E	356	Dec	761.0	5.62	42.77	11052.0	562.19
Falcon's Honoria 114329	C	98	Dec	867.4	5.64	48.92	3151.3	156.88
Falcon's Jacinth 128968	F	114	Dec	796.1	5.36	42.67	3245.8	160.04

Falcon's Juanita 133077	F	7	Oct	241.5	4.48	10.82		
		37	Nov	998.9	4.47	44.65		
		68	Dec	1013.2	5.04	51.07	2253.6	106.54
s. Choice of Elm Tree Farm 24007 A. R.								
d. Falcon's Essie 93989 A. R. 15046								
Falcon's Juno 174384	F	6	Nov	206.4	4.94	10.20		
		37	Dec	1093.8	4.94	54.03	1300.2	64.23
s. Falcon's Gendarme 65542								
d. Falcon's Eleanor 93993 A. R. 13013								
Falcon's Keepsake 135501	F	6	Nov	198.4	4.36	8.65		
		37	Dec	1222.3	4.36	53.29	1420.7	61.94
s. Falcon's Proud Warrior 47559 A. R.								
d. Polly of Falcon's Flight 39879 A. R. 7505								

CHEQUAMEGON GUERNSEY ASSOCIATION, ASHLAND, WIS. 1 day test.

Chequamegon's Blue Belle 131829	F	27	Dec	743.8	4.75	35.33		
s. High Degree 23529								
d. Pride's Matilda of Pleasant View 73676 A. R. 11854								
Chequamegon's Leona 127354	G	365	Dec	358.7	5.48	19.66	6939.4	343.54
Chequamegon's Maxine 134717	F	17	Dec	523.8	4.28	22.42		
s. Gloriana's King Masher 27645 A. R.								
d. Chequamegon's Sweet Marie 104496 A. R. 13718								
Chequamegon's Rosebud 127269	G	365	Dec	539.8	5.10	27.53	5685.2	282.85
Dairy Lady of Mara Alva 102507	B	122	Dec	777.7	4.05	31.50	3933.0	171.68
Fern of Eastside 59479	A	326	Dec	233.6	5.93	13.85	8781.5	466.16

CHISHOLM, JOHN, SHADYSIDE STOCK FARM, HARMONSBURG, PA.
1 day test.

Shadyside's Annette 171973	G	153	Jan	741.7	5.88	43.61	4105.7	207.71

CHURCHILL BROS., COON HOLLOW STOCK FARM, FAIRBURY, ILL.

Bell of Coon Hollow 82376	A	172	Nov	580.2	4.17	24.19		
		203	Dec	528.8	4.79	25.33	4967.4	198.08
Daisy of Coon Hollow 81197	A	298	Nov	424.7	5.63	23.91		
		329	Dec	406.8	5.89	23.96	6855.6	351.91
Lassie of Coon Hollow 125429	F	275	Nov	368.1	5.42	19.25		
		305	Dec	343.1	4.84	16.61	4982.9	232.21
Phyllis of Coon Hollow 142484	G	183	Nov	407.1	5.44	22.15		
		214	Dec	398.7	5.66	22.57	3555.1	167.44
Welda of Coon Hollow 125427	E	196	Nov	436.0	5.97	26.03		
		227	Dec	402.2	6.49	26.10	4080.5	212.82

CLARK, JOHN S., HARDWICK, MASS.

Yeoman's Mixter Star 87587	A	55	Dec	1383.7	5.28	73.06	2466.0	126.53

CLAUSING, JULIUS, GUSANNA FARMS, GRAFTON, WIS. 1 day test.

Glenwood's Clio of Gusanna Farm 79414	A	309	Jan	618.9	5.91	36.58	10630.3	478.14
Tirsey of Gusanna Farm 79416	A	310	Jan	807.3	6.12	49.41	10332.0	514.60

COPLEY, C. T., SHARON CENTER, OHIO.

Countess Anita's Procida 56653	A	283	Jan	1019.2	4.77	48.62	13805.6	600.94

COULTER, H. S., SUNNY RIDGE STOCK FARM, RANDOLPH, WIS.

Carrie's Butter Cup of Doylestown 49911	A	31	Dec	1731.2	4.33	74.96		
s. Wallick 9566								
d. Carrie Red 24353 A. R. 15722								

CRAMER, JOE, FERN HILL GUERNSEY FARM, MENOMONIE, WIS. 1 day test.

Bernice of Kreemy Dale 104265	B	111	Dec	1234.8	4.61	56.92	4817.7	240.74

CRAMER, JOHN, JR., FERN HILL GUERNSEY FARM, MENOMONIE, WIS.
1 day test.

Lydia of Fern Hill 104308	B	81	Dec	1069.4	4.92	52.61	2801.0	135.03
Marion of Fern Hill 120360	D	51	Dec	1063.1	4.37	46.46	1723.2	72.53
Mary of Fern Hill 90500	A	100	Dec	950.6	5.77	54.85	3295.6	178.76
Mary Raynolds of Fern Hill 118034	D	108	Dec	940.6	5.63	52.96	3551.3	182.09
Meda of Fern Hill 120361	D	111	Dec	953.9	4.65	44.36	3587.8	166.30
Miss Flossie of Fern Hill 120363	D	65	Dec	1002.0	5.34	53.51	2232.4	120.56
Rosita of Fern Hill 130327	F	96	Dec	840.1	5.35	44.95	2741.0	135.42

CRAWFORD, D. F., ROSELEA FARM, CORAOPOLIS, PA.

Itchen's Irene of Mapleview 130029	F	260	Jan	845.2	5.68	48.01	7809.2	405.66
Waddington Lily 99983	C	365	Jan	24.4	4.68	1.14	10270.5	562.4

CROCKER, H. C. & SON, BELLMATH FARMS, SENNETT, N. Y. 1 day test.

Julie of Bellmath 113608	E	365	Dec	330.6	5.99	19.80	12025.9	585.28
Lletha of Bellmath 56676	A	365	Dec	23.7	6.48	1.54	9508.6	480.27

CROSSWAYS FARM CO., INC., MEADOWVIEW, VA.

Almedia 97268	B	292	Dec	687.4	4.30	29.56	9213.7	368.20
Beautiful Golden Bonnie 133882	E	271	Dec	742.8	5.42	40.26	7831.0	372.12
Polly Anna of Maple Square 84765	A	217	Dec	998.4	3.89	38.84	9419.4	339.93

CULLUM, J. BARLOW, RIVEREDGE FARMS, READING, PA.

Imp. Billy's France II.'s Missie 37626	A	269	Jan	1039.0	4.69	48.73	10697.1	450.59
Glenwood's Sweetness of Riveredge 133813	G	14	Nov	445.0	4.21	18.73		
		45	Dec	1158.4	4.96	57.46		
		76	Jan	1118.7	4.82	53.92	2722.1	130.11
s. His Majesty of Green Acre 44948								
d. Glenwood's Sweetness of Haddon 2d 85585								
Lady Seltzer of Haddon 85140	A	31	Dec	1362.5	5.27	71.80		
		62	Jan	1363.0	4.87	66.38	2725.5	138.18
s. Hopeful Joe of Haddon 44283								
d. Spring Brook Island Busy Bee's Daisy 71439								
Masher Sequel's Missie 112710	C	143	Jan	1228.4	4.56	56.02	6440.2	277.82

DALBEY, ALICE R. G., PROSPECT HILL FARM, GRANVILLE, OHIO.

Alfred's Mattie of Walnut Shade 117233	B	44	Dec	1853.1	3.90	72.27	2551.5	102.93
Alice Mohawk of Bexley 90152	A	72	Dec	1210.5	5.18	62.70	2804.1	154.17
Buccaneer's Nancy of Prospect Hill 165614	G	252	Dec	1041.2	4.29	44.67	8782.3	343.96
Jacqueminot's Lady Evelyn 59816	A	268	Dec	995.2	4.71	46.87	10670.0	479.47
Vivian of Prospect Hill 165615	G	262	Dec	839.6	5.06	42.48	8212.0	373.95

DANE, E. B., "LONGWOOD," CENTER HARBOR, N. H.

Babette of Roughwood 124584	G	304	Nov	709.4	6.23	44.20		
		335	Dec	754.4	6.38	48.13		
		365	Jan	732.2	6.28	45.98	10135.4	541.3
Blanchflower of Longwood 128072	G	214	Nov	608.9	6.53	39.76		
		245	Dec	648.6	6.57	42.61		
		276	Jan	657.5	6.73	44.25	6459.2	372.71
Demonstrator's Amethyst of Longwood 133317	F	72	Nov	767.7	6.46	49.59		
		103	Dec	769.9	7.02	54.05		
		134	Jan	779.2	6.63	51.66	3524.9	209.81
Demonstrator's Garnet of Longwood 133316	G	205	Nov	615.7	6.81	41.93		
		236	Dec	658.8	6.70	44.14		
		267	Jan	663.7	6.80	45.13	6264.2	350.65

Demonstrator's Pearl of Longwood 128074	G	214	Nov	932.7	6.36	59.32		
		245	Dec	996.6	6.67	66.47	8163.0	432.52
Demonstrator's Ruby of Longwood 127967	G	214	Nov	634.8	7.01	44.50		
		245	Dec	659.4	7.09	46.75		
		276	Jan	662.9	7.04	46.67	6473.4	388.84
Druid of Longwood 114218	E	304	Nov	597.6	6.38	38.13		
		335	Dec	634.3	6.35	40.28		
		365	Jan	554.5	6.33	35.10	8267.3	450.5
Honor Maid of Roughwood 88715	A	240	Nov	720.5	6.51	46.90		
		271	Dec	702.7	6.64	46.66		
		302	Jan	669.0	6.55	43.82	8690.4	474.68
Royalist's Fancy of Longwood 123279	F	304	Nov	710.2	5.55	38.42		
		335	Dec	762.1	5.47	41.69		
		365	Jan	765.9	5.50	42.12	9635.8	452.2
Wilful of Longwood 123278	E	26	Dec	1059.2	3.72	39.40		
		57	Jan	1476.2	4.17	61.56	2535.4	100.96

s. Langwater Royalist 23121 A. R.
d. Winnie of Roughwood 96448 A. R. 12643

DANE, E. B., "ROUGHWOOD," CHESTNUT HILL, MASS.

Demonstrator's Emerald of Longwood 133319	G	118	Dec	929.3	5.34	49.62	3576.8	185.28
Demonstrator's Opal of Longwood 133320	G	182	Dec	927.7	4.70	43.60	5677.5	247.95
Demonstrator's Topaz of Longwood 133321	G	191	Dec	882.3	5.19	45.79	5801.2	277.80
Pansy of Roughwood 2d 133322	G	177	Dec	875.6	5.46	47.81	5187.5	255.14

DAYTON, M. O., JUNCTION CITY, OREGON.

Calypso's Katie 128623	F	214	Dec	566.6	5.26	29.80	4792.4	227.99

DICKINSON, B. N., TRI-GABLES FARM, CHAZY, N. Y.

Trigables May 169950	G	140	Jan	899.5	5.04	45.33	4121.8	203.78
Trigables Princess Auric 168889	F	153	Jan	1080.4	4.77	51.54	5192.7	258.77

DOUGLAS, ELIZABETH, SPRING FARM, TILLY FOSTER, N. Y.

Benson's Beauty 115441	E	352	Dec	226.4	7.26	16.44		
		365	Jan	129.6	4.48	5.81	8785.8	468.7
Imp. Le Vauquiedor Princess Elna 115932	C	184	Dec	508.2	5.51	28.00		
		215	Jan	445.4	5.26	23.43	5069.7	249.26
Mayboy's Buttercup 89570	A	342	Dec	587.6	5.40	31.73		
		365	Jan	414.8	5.67	23.52	10728.7	493.4
Polly of Spring Farm 90722	A	7	Dec	297.2	5.38	15.99		
		38	Jan	1424.3	4.55	64.81	1721.5	80.80

s. Imp. Governor II. of the Ruettes 45451 A. R.
d. Imp. Vale Polly 65753 A. R. 9770

DOYLE, M. J., COON TREE HILL FARM, PEPPERELL, MASS.

Imp. Foch's Pride of Rockingham 117211	D	181	Nov	1298.6	5.17	67.14		
		212	Dec	1128.7	5.20	58.69	9902.0	465.76
Imp. Lady Violet V. of Bickleigh 163805	A	107	Nov	930.6	5.18	48.21		
		138	Dec	832.2	5.11	42.53	4517.8	209.41
Imp. Primrose of Rockingham 111070	A	111	Nov	791.8	5.11	40.46		
		142	Dec	692.4	5.23	36.21	3882.2	188.40
Wasteland Admiration 107228	C	131	Nov	817.5	5.65	46.19		
		162	Dec	815.3	5.81	47.37	5111.4	275.52

EBY, MERVIN, LOOKWELL GUERNSEY FARM, WAKARUSA, IND. 1 day test.

Briar's Leota of Lookwell Farm 118884	D	153	Dec	771.0	6.45	49.73	5080.4	271.58
Colongue of Lookwell Farm 164699	G	61	Dec	986.0	5.90	58.17	1981.3	104.65
Nora's Betty of Lookwell Farm 138686	G	303	Dec	551.4	5.37	29.61	9067.1	381.09
Villiaze's Sunday of Avondale 76200	A	245	Dec	414.3	6.00	24.86	8010.4	392.13

EBY, NOAH, EST., WAKARUSA, IND. 1 day test.

Flake's Charm 139934	G	155	Dec	564.7	6.00	33.88	3668.0	195.94
Pretoria's Flake 109641	C	162	Dec	727.2	6.27	45.60	4648.4	247.39
Rosalind's Jessie 70925	A	157	Dec	941.9	5.10	48.04	6093.1	267.47

EMMONS, LOUIS C., RIVERVIEW FARMS, SWARTHMORE, PA.

Jessica's Daisy of Pine Grove 134281	G	315	Nov	869.3	5.41	47.03		
		346	Dec	790.6	5.54	43.80	11037.8	536.36
Lady Catherine of Beechwood 125024	E	5	Nov	133.6	4.65	6.21		
		36	Dec	1137.6	4.65	52.90	1271.2	59.11

s. Betty's Boy of Shady Nook 28629
d. Imp. De Garis' Surprise II. 94344 A. R. 12191

Matie of Valley View 77493	A	212	Oct	1107.6	5.01	55.49		
		242	Nov	1037.2	5.24	54.35		
		273	Dec	1003.7	5.56	55.81	11535.5	542.29
Miladi Chene of Thornliebank 60301	A	356	Nov	1042.8	5.46	56.94		
		365	Dec	302.8	5.46	16.53	18376.4	921.91
Riverview's Itchen Daisy 130565	G	215	Nov	692.3	5.87	40.64		
		246	Dec	683.0	6.85	46.79	7418.6	369.50
Riverview's Miss Theckla 113090	E	231	Oct	557.5	6.14	34.23		
				207.4	6.59	13.67		
		261	Nov	646.7	6.59	42.62		
		292	Dec	562.1	6.88	38.67	9073.5	484.94
Riverview's Strenuous Flower 133336	G	18	Nov	626.9	3.83	24.01		
		49	Dec	1136.9	4.26	48.43	1763.8	72.44

s. Itchen Gold Raider of Maplehurst 47166
d. Miquetto's Lilly 61390

Riverview's Venetia 127295	G	237	Nov	668.9	5.74	38.39		
		268	Dec	539.4	6.03	32.53	8272.4	411.12

ERWIN BROS., SPRINGDALE FARM, BOWDIL, OHIO. 1 day test.

Springdale May Delight 129965	G	322	Dec	32.1	5.95	1.91		
				478.9	5.82	27.87		
		353	Jan	924.8	5.82	53.82	8395.0	439.75
Springdale May Ruby 129966	G	325	Jan	423.9	5.98	25.35	7075.1	379.68

FAHNESTOCK, WILLIAM H., GIRDLE RIDGE FARM, KATONAH, N. Y.

Ida of Girdle Ridge 110612	D	333	Jan	707.1	6.10	43.13	9497.5	523.54
Moonlight of Girdle Ridge 113669	D	333	Jan	645.3	5.95	38.40	8826.2	484.16

FAHRNEY, E. C., FAHRNWALD FARM, OSHKOSH, WIS.

Goldseeker's Chena of A. D. F. 94591	A	365	Jan	399.8	5.62	22.47	9028.8	433.1
Marcella of Fahrnwald 159265	E	151	Jan	824.7	5.41	44.62	4646.1	212.39
Ruth of Fahrnwald 171013	F	97	Jan	775.7	4.81	37.31	2862.2	128.11

FAHRNEY, E. H., LINDENWOOD FARM, OSHKOSH, WIS.

Ilene of Sarnia 94381	A	276	Jan	1110.2	4.97	55.18	13074.5	590.88

FAXON, S. B., BLUE BARNS FARM, SCHENECTADY, N. Y. 1 day test.

Marion Mac 34818	A	275	Dec	631.2	5.18	32.70	9640.7	447.16
Warrior's Mayflower of Blue Barns 126472	G	284	Dec	694.5	5.00	34.73	9648.8	434.33

FENWICK, E. T., MRS., EAST FALLS CHURCH, VA.

Imp. Merry Maid of Elmhurst 131023	B	31	Dec	1119.7	4.05	45.35		
s. Hybrid's Beauty's Pride R. G. A. S. 4081 P. S.								
d. Imp. Merry Maid of Rosewood 121053								

FETSCHER, ARTHUR E., ELGIN HEIGHTS GUERNSEY FARM, STEVENSVILLE, MONT. 1 day test.

Mollie of Ayersdale 95615	B	344	Jan	777.5	5.62	43.70	12432.2	585.05

FITZGERALD, WILLIAM, ASTORIA, OREGON.

Fairy of Beaulieu 153490	G	214	Dec	711.5	5.66	40.27	6251.7	299.27

FLINT, H. J., FLINTARROW FARM, HOPE VALLEY, R. I. 1 day test.

Imp. Barbis of Lilyvale 159283	E	252	Jan	841.1	5.78	48.62	7306.2	373.44
Helen of Corbin's Corner 109448	A	165	Jan	1028.7	5.06	52.05	5461.5	266.45
Rosy Valentine 109963	A	17	Dec	546.1	5.42	29.60		
		48	Jan	968.2	5.42	52.48	1514.3	82.08
s. Royal Kent 36817								
d. Rosy of Harmony 40150								

FORSTER, WILLIAM H., ETHERSTON FARM, ERIE, PA.

Etherston Itchen Golda 133095	G	332	Jan	782.5	5.76	45.07	9659.5	497.42
Etherston Roxy 98767	B	119	Jan	1668.3	5.01	83.58	6310.8	316.70
Etherston Ultra Janet 133096	G	253	Jan	760.7	5.01	38.11	6969.1	301.63
Jordan's Golden Hope 82099	A	231	Jan	811.6	4.83	39.20	7440.7	358.35
Polly's Galaxy Poppy 105384	B	24	Nov	976.7	5.24	51.18		
		55	Dec	1134.4	5.10	57.85		
		86	Jan	970.5	5.34	51.82	3081.6	160.85
s. Galaxy's France Sequel 42529 A. R.								
d. Pretty Polly of Etherston 84382 A. R. 13505								
Saugerties Ultra Helen 127243	F	314	Jan	881.8	5.32	46.91	10161.6	489.15

FOSTER, FRANK B., "THE SYCAMORES," PHOENIXVILLE, PA.

Imp. Bickleigh Baroness III. 163820	F	122	Dec	800.8	5.12	41.00	3374.0	156.26
Imp. Christine of the Courtil de Bas IV. 163828	G	212	Dec	768.2	5.27	40.48	6264.7	276.45
Imp. Freda of Landes du Marche 163830	F	97	Dec	894.6	4.84	43.30	2957.6	125.47
Imp. Glenlinda of Friquet de Haut 163821	E	30	Nov	731.1	5.85	42.77		
		61	Dec	774.5	4.84	37.49	1505.6	80.26
s. May Boy of Beaulieu R. G. A. S. 4300 P. S.								
d. Belinda of the Valley R. G. A. S. 17459 P. S.								
Imp. Neta of St. Apoline 150133	F	203	Dec	764.1	4.55	34.77	5472.3	221.81
Imp. Rose of La Hauteur 163844	G	169	Dec	809.9	4.35	35.23	4879.3	193.95
Imp. Village Lass VIII. of the Glen 163835	G	199	Dec	826.5	4.30	35.54	6216.0	257.05

*** FRETZ, WILLIAM F., FRITZLYN FARMS, PIPERSVILLE, PA. 1 day test.**

Charter Lily of Fritzlyn 2d 124059	G	352	Dec	561.3	5.27	29.58	9376.8	437.21
Fritzlyn Bertha's Pearl 135738	G	186	Dec	596.9	5.68	33.90	4084.8	209.44
Fritzlyn Lady Rose 135737	G	209	Dec	624.2	5.29	33.02	4941.6	239.96
Fritzlyn Mobell 136930	G	190	Dec	625.5	5.10	31.90	4137.4	198.81
Fritzlyn Pearl 130465	G	338	Dec	603.9	5.40	32.61	7490.9	368.19
Fritzlyn Trequean Rose 130464	G	324	Dec	535.9	6.63	35.53	8016.7	399.21
Senecta of Fritzlyn 4th 125721	F	253	Dec	532.9	5.61	29.90	5729.6	275.26

* Tested by the National Farm School.

FRISBY BROS., SARATOGA GUERNSEY FARM, ST. CHARLES, MINN. 1 day test.

Saratoga Surprise 129722	G	274	Dec	288.1	5.41	15.59	7204.3	306.18

FRISBY, G. THOMAS, SARATOGA GUERNSEY FARM, ST. CHARLES, MINN. 1 day test.

Brookside's Honey Suckle 129518	F	47	Dec	883.4	5.23	46.20	1316.2	66.63

GAGE, J. ARTHUR, BURRY HEAD FARM, TYNGSBORO, MASS.

Adine of Longmeadow Farm 90343	A	256	Dec	1028.5	5.64	58.01	10746.5	487.33
Mixter Humming-Bird 101627	A	268	Dec	531.2	5.93	31.50	6727.8	345.46
Spot of Longmeadow Farm 92802	A	269	Dec	535.7	4.81	25.77	8852.1	390.90
Victorita of Burry Head 107217	C	306	Dec	529.0	6.25	33.06	9071.5	458.08
Yeoman's Mixter Marion 79724	A	349	Dec	897.5	4.98	44.70	14448.5	565.94

GAMMELTOFT, PETER, FIR RIDGE GUERNSEY FARM, ROY, WASH.

Delora's Ruth H. 111931	D	315	Dec	881.8	6.02	53.08	12879.9	578.52

GERRY, PETER G., LAKE DELAWARE FARMS, DELHI, N. Y.

Imp. Golden Secret of the Glen 160771	F	261	Jan	838.5	5.10	42.76	8452.7	408.91
Imp. Verbena IV. of Myrtle Place 160772	G	10	Dec	419.0	3.99	16.72		
		41	Jan	1572.0	3.99	62.72	1991.0	79.44
s. Governor III. of Les Grantes R. G. A. S. 4089 P. S.								
d. Verbena of Myrtle Place R. G. A. S. 17157 P. S.								

GILDERSLEEVE, FRANK P., BROADLAWN STOCK FARM, UNION SPRINGS, N. Y. 1 day test.

Broadlawn Nancy 2d 95602	A	92	Dec	1240.8	4.23	52.49	3868.1	177.67

GLANVILLE, F. J. & NELSON, BEN C., LIBERTY FARM, LANCASTER, WIS.

American Sequel's Rose 78397	A	305	Dec	863.0	5.20	44.88	14411.0	654.70
Belle of Liberty 122058	E	160	Dec	719.5	6.60	47.49	4540.5	242.82
Donna of Linwood 90691	A	296	Dec	894.6	6.68	59.76	10268.2	563.91
Jeco Bay 67207	A	300	Dec	651.1	5.88	38.28	12635.8	586.44

GLENCHESTER FARMS, INC., WYEBROOKE, PA.

Brooklandwood Fair Lady 112315	C	31	Dec	932.3	5.12	47.73		
s. Audacity of Edgemoor 54840 A. R.								
d. Dolly of Edgewater 45187 A. R. 8092								
Cherry's Betty of Spring Brook Farm 137937	G	167	Nov	767.3	5.32	40.82		
		198	Dec	740.3	5.88	43.53	5770.0	289.13
Fannie of Moorland Farm 129904	B	346	Dec	1209.4	6.10	73.77	17330.8	874.27
Faustina of Spring Brook Farm 119147	E	268	Dec	678.8	6.26	42.49	7062.5	390.94
Imp. Glenchester Faith 137280	E	45	Nov	1094.7	4.31	47.18		
		76	Dec	948.3	5.10	48.36	2584.6	116.93
Imp. Glenchester Flower 137279	E	61	Nov	776.9	6.20	48.17		
		92	Dec	721.3	6.70	48.33	2344.4	151.59
Imp. Glenchester Queen 137282	G	355	Dec	94.0	8.29	7.79	7284.3	442.97
King's Surprise 81824	A	184	Dec	644.0	5.42	34.90	4947.1	232.66
Lady Hilda of Esker View 70447	A	182	Dec	902.4	5.89	53.15	6185.0	306.54
Lady Jude of Esker View 51625	A	139	Dec	834.6	6.22	51.91	4704.1	234.40
May Breeda's Daisy 123349	E	167	Nov	671.8	6.08	40.85		
		198	Dec	631.2	6.80	42.92	5120.0	301.57
Nyda of Esker View 70789	A	214	Nov	594.7	6.24	37.11		
		245	Dec	483.1	6.77	32.71	5972.7	335.58
Slickey's Golden 66862	A	200	Dec	961.4	5.92	56.91	7169.2	363.72
Tranquil of Sherwood 143650	A	256	Nov	554.0	5.81	32.19		
		287	Dec	482.6	5.92	28.57	8757.2	455.73
Westbrook Patience 125883	F	316	Nov	900.8	5.04	45.40		
		347	Dec	893.8	5.32	47.55	11535.6	569.97
Westbrook Ultra Dame 78819	A	283	Dec	545.8	4.24	23.14	11065.7	477.23
Westbrook Ultra Lee 81947	A	31	Dec	1826.5	5.59	102.10		
s. Royal Sovereign of Onunda 34504 A. R.								
d. Napoleon's Gentle Lee 30173								

Westbrook Ultra Rose 2d 100769	A	31	Dec	1673.2	5.80	97.05		
s. Westbrook Itchen May King 48056								
d. Westbrook Ultra Rose 78820 A. R. 8619								
Woodside Hope 98325	A	31	Dec	1364.1	4.17	56.88		
s. Ne Plus Ultra's Dimple Bloom 42599 A. R.								
d. Imp. Marinette of Mara Alva 74126 A. R. 8103								

GOLINVAUX, JOSEPH, WATERLOO, IOWA. 1 day test.

Charmion of Highland Place 127138	G	364	Dec	712.6	5.59	39.83	9346.3	460.42
Greta of Highland Place 127139	G	365	Dec	555.2	6.12	33.98	9490.1	498.70
Memento's Iowa Girl 115206	C	15	Nov	438.5	5.24	22.98		
		46	Dec	972.2	5.24	50.94	1410.7	73.92
s. Grace's Memento 48417								
d. Itchen Alyssum's Iowa Girl 61076 A. R. 12310								
Imp. Nelly of the Villiaze II. 39564	A	341	Dec	684.4	5.44	37.23	10847.0	488.67

GORDON, L. E., JR., "GORDONDALE," NELSONVILLE, WIS. 1 day test.

Blossom of Gordondale 88029	A	71	Dec	1130.9	5.11	57.79	2672.2	128.58
Cherry of Gordondale 118877	D	110	Dec	1020.2	5.62	57.34	4126.1	213.54
Doris of Gordondale 136910	G	76	Dec	1173.0	5.15	60.41	2926.0	145.19
Gold Ollie 5th 95911	A	103	Dec	1094.9	6.09	66.68	3941.6	213.91

GRATWICK, W. H., "THE HIGHLANDS," LINWOOD, N. Y.

Highland Confidence 128428	F	320	Dec	778.5	5.84	45.46	9018.2	485.48
Highland Lillian 118890	F	349	Dec	789.2	5.63	44.43	9862.6	516.13
Royal Queen of Highlands 112838	D	294	Dec	966.6	5.83	56.35	11249.2	591.89

GRIFFITH, J. EDWIN, GRIFFWOOD FARMS, MT. WASHINGTON, MD.

Griffwood's Dorothy 119715	D	102	Dec	1376.9	5.86	80.69	5073.9	262.91

GRIMES, M. J. & BRO., VILLAGESIDE GUERNSEY FARM, CATAWISSA, PA.

Villageside Rose 117406	D	212	Dec	588.4	5.07	29.83	5174.5	238.16

GRINNELL, RUSSELL, LOCUST VALLEY FARM, EXETER, R. I.

Imp. Lizette of Rouge Rue 149217	A	255	Jan	872.6	5.85	51.05	8893.7	432.43
Imp. Minnie VI. of Retot 149220	C	264	Jan	1097.0	5.10	55.95	10438.9	476.73
Mixter Anything 79731	A	245	Jan	847.4	6.79	57.54	8186.7	457.21
Mixter Sylvia 87603	A	89	Jan	1126.3	5.08	57.22	3297.3	151.19
Imp. Serene des Annevilles 149235	F	293	Jan	845.3	5.30	44.80	8780.1	439.44
Solace of Roughwood 88716	A	303	Jan	980.2	6.00	58.81	11405.7	569.20
Yeoman's Mixter Briar 101619	A	215	Jan	974.0	5.27	51.33	7548.8	370.18

GUPTILL, R. P., ECHO BAY FARM, ELCHO, WIS. 1 day test.

Loretta of Echo Bay Farms 124655	E	116	Jan	1039.3	5.10	53.00	4172.5	211.72
Rebecca's Rose of Echo Bay Farms 120318	E	94	Jan	1202.7	5.94	71.44	3894.2	208.57

HAAG, WILLIAM, MARSHFIELD, WIS. 1 day test.

Blossom's Pet 93238	A	302	Dec	253.0	5.18	13.11	6205.0	337.06
Bopeep's Mar's Grandiflora 52329	A	274	Dec	100.5	4.92	4.94	4784.0	191.01
Glory's and Perfection's Pride 106700	B	163	Dec	466.2	5.95	27.74	3422.4	161.88
Grandiflora's Blossom 68834	A	132	Dec	552.6	4.86	26.86	2940.2	139.51
Grandiflora's Blossom's Beauty 130777	G	351	Dec	188.8	5.94	11.21	4989.8	263.64
Grandiflora's Bo Peep 96332	A	77	Dec	1023.8	4.34	44.43	2784.8	119.27
Primrose of Forest Lodge 59508	A	270	Dec	496.3	5.26	26.11	7362.4	338.89
Reliable's Starlight's Bess 125202	E	101	Dec	684.6	6.49	44.43	2484.2	138.26
Starlight's Beauty's Jennie 132813	G	325	Dec	357.6	6.81	24.35	6352.5	357.32
Starlight's Beauty's Rose 106069	C	359	Dec	723.4	6.75	48.83	6261.3	392.43

HAMMOND, JOHN HENRY, DELLWOOD FARM, MOUNT KISCO, N. Y.

Masher's Adele of Dellwood 78326	A	75	Jan	1598.5	5.19	82.96	3881.7	190.04
Masher's Olga of Dellwood 110601	B	98	Jan	1456.8	5.72	83.33	4719.7	249.76
Noble's Betsy of Dellwood 134295	G	276	Jan	768.6	5.53	42.50	8012.9	405.07
Rival's May Rose of Dellwood 48973	A	365	Jan	341.6	5.95	20.33	15101.4	808.6

HANG, JOHN V., MEADOW BROOK FARM, CANTON, OHIO. 1 day test.

Goldmead's Fancy Girl 117267	C	91	Jan	1080.4	5.17	55.86	3457.9	172.19
Hazel King of Superior 76980	A	100	Jan	928.5	5.50	51.07	3403.4	157.18
Helen's Eva of Forest Hill 120301	E	100	Jan	563.3	6.00	33.80	2364.4	126.66

HART, TENA, FIR RIDGE GUERNSEY FARM, ROY, WASH.

Delora of Chicona 58025	A	195	Dec	1133.0	5.75	65.15	7986.0	407.61
Rose H. 87062	A	322	Dec	596.7	5.87	35.03	7930.0	388.50

HARWOOD, V. H., ASTORIA, OREGON.

Imp. Ella of Ore Hill 96660	A	306	Dec	485.9	6.10	29.64	9195.6	485.44
Rosy O'Grady of Argroves 143196	G	204	Dec	655.6	5.48	35.93	5643.4	291.01

HASKELL, H. G., HILL GIRT FARM, COSSART, PA.

Artless of Hill Girt Farm 133206	G	161	Dec	832.9	5.11	42.56	4829.3	210.22
Belle of Hill Girt 109665	C	88	Dec	1092.0	5.20	56.78	3251.5	161.72
Florham Fancy Rose 90235	A	343	Dec	594.3	4.88	29.00	10772.0	518.22
Heather Bloom of Hill Girt Farm 138920	G	113	Dec	658.1	5.67	37.31	2772.4	150.24
Hedgehill's Ultra Milkmaid 134868	F	126	Dec	789.8	5.16	40.75	3617.5	172.86
Jeanette of the Prairie 2d 69685	A	16	Nov	705.1	5.55	39.13		
		47	Dec	1400.4	6.01	84.16	2105.5	123.29
s. Ladysmith's Cherub 30760 A. R.								
d. Jeanette of the Prairie 54716 A. R. 7718								
Imp. Lilian of the Manoir 104079	A	170	Dec	576.0	5.04	29.03	5333.7	226.17
Lilly of Hill Girt Farm 131013	F	91	Dec	853.4	4.65	39.68	2598.8	120.08
Rose of Hill Girt 107106	C	6	Nov	255.5	4.73	12.09		
		37	Dec	1392.9	4.73	65.88	1648.4	77.97
s. Procris Ultra King 43522 A. R.								
d. Summer Rose 61321 A. R. 9896								

HEIFNER, C. B. & SON, VILLA-WAY DAIRY FARM, SULLIVAN, OHIO. 1 day test.

Redpath's Dairymaid 118587	D	76	Jan	962.5	4.39	42.25	2366.4	103.98
Ruby of Cedar Lane 135595	G	204	Jan	657.9	5.74	37.76	4874.2	237.50

HILL, CHARLES L., "SARNIA," ROSENDALE, WIS. 1 day test.

Janice of Sarnia 99645	B	230	Nov	811.8	5.21	42.29		
		261	Dec	739.7	5.50	40.68	9008.0	450.52
Jewel of Sarnia 99644	C	358	Dec	220.5	6.01	13.25	7462.8	349.80
Karna of Sarnia 116640	D	68	Dec	1266.6	4.38	55.48	2553.8	107.22
Sarnia Alma 125906	F	144	Nov	682.5	4.79	32.69		
		175	Dec	632.6	4.83	30.55	4120.8	187.38
Sarnia Blossom 141346	F	69	Dec	969.6	5.72	55.46	2087.7	117.30

HINDS, C. J., HINDSDALE FARMS, SPRINGFIELD CENTER, N. Y.

Duchess of Ioka Farm 107456	C	82	Jan	1392.2	3.84	53.46	3953.5	159.76
Susnny of Hindsdale 126889	D	81	Jan	1512.6	3.66	55.36	3877.1	157.51

HINDS, C. J. & SON, HINDSDALE FARMS, SPRINGFIELD CENTER, N. Y.

Silkie of Brookdale 94126	A	22	Jan	1077.5	4.54	48.92
s. Sir Link of Borden's 36627 A. R.						
d. Silkie of High Rock 59384 A. R. 11281						

HITCHCOCK, N. J., HAMILTON, N. Y.

Eudamar Pride's June 94928	B	365	Dec	851.0	5.10	43.40	8929.7	437.15

HOLLISTER, THEO., MOOSE VALLEY FARM, DULUTH, MINN.

Moose Valley Dee 126862	F	172	Dec	822.7	4.90	40.31	5090.0	257.38
Moose Valley Glenwood 87786	A	153	Dec	1126.3	4.16	46.85	5620.6	243.20
Moose Valley Lassie 126860	F	261	Dec	691.3	5.61	38.78	7195.4	397.63
Moose Valley Welcome 111143	D	269	Dec	733.0	5.27	38.63	8706.4	463.24

HORNEMAN, H. C., DANVILLE, ILL.

Amber Star's Lady Fantine 89067	A	20	Nov	655.6	6.16	40.38		
		51	Dec	1148.7	5.03	57.78		
		82	Jan	1095.5	5.33	58.39	2899.8	156.55
s. Isabella's Laddie 39879								
d. Amber Star 23362								
Lillian of Gordondale 110422	D	244	Jan	1014.2	5.22	52.94	9464.1	423.28
Nelly's Nancy 92763	A	7	Nov	266.9	5.24	13.99		
		38	Dec	1294.7	5.24	67.84		
		69	Jan	1259.7	5.05	63.61	2821.3	145.44
s. Royalette's Standard 20141 A. R.								
d. Amlet's Nelly 29708								
Park's Beauty Honey Bunch 112076	D	200	Jan	839.6	5.84	49.03	6905.3	360.86

HOYT, CHARLES W., HAWKEYE, IOWA. 1 day test.

Bob's Marilla of Bluff View 103105	C	287	Jan	436.8	4.29	18.74	6514.3	261.45

HOYT, KIERON, HAWKEYE, IOWA. 1 day test.

Hope's Princess 127608	F	287	Jan	351.9	6.61	23.26	5534.0	292.18

HULBURT, ALICE H., WAUKESHA, WIS.

Sailor's Lily Bell 159974	G	325	Dec	505.1	6.01	30.36	6850.9	371.08

HULBURT, C. H., WAUKESHA, WIS.

Hulburt's Sailor Girl 159973	G	349	Dec	551.4	5.36	29.56	8302.7	398.09

HULBURT, MARY E., WAUKESHA, WIS.

Goldenrod of Maple Lodge 72047	A	362	Dec	476.4	6.23	29.68	7398.0	411.18

HUMPHREY, A. B., GRAPE WILD FARMS, ESCALON, CALIF. 1 day test.

Calla Grove Dolly 75747	A	188	Dec	753.5	5.75	43.33	6134.4	278.99
Calla Grove Merry Maiden 87769	A	16	Nov	543.4	4.95	26.90		
		47	Dec	1025.0	5.51	56.48	1568.4	83.38
s. Bullion of Edgemoor 34510 A. R.								
d. Calla Grove Beauty 73357 A. R. 13638								
Escalon Beauty 131435	G	332	Dec	583.0	5.13	29.91	7950.0	365.14
Escalon Doris 146077	E	261	Dec	698.9	4.63	32.36	7978.1	348.03
Escalon Golden Anne 106081	D	357	Dec	552.1	6.15	33.95	8400.0	475.59
Escalon Jeanette 145270	G	245	Dec	553.1	5.08	28.10	5556.0	248.58
Escalon Lottie 131433	E	85	Dec	780.7	5.19	40.52	2292.6	115.26
Escalon Lura 155986	E	110	Dec	871.5	4.60	40.09	3222.3	153.92
Escalon Marigold 120753	F	357	Dec	704.6	5.77	40.66	10006.3	542.09
Escalon Mayflower 165978	G	231	Dec	625.4	5.86	36.65	5641.3	284.62
Escalon Nancy 115812	D	102	Dec	1116.1	5.65	63.06	3824.6	185.80
Escalon Phillys 115813	D	23	Dec	796.3	4.70	37.43		
s. Escalon Gold Boy 55038								
d. Rival's Phillys of Norwood 36034 A. R. 13640								
Escalon Queen 106784	C	122	Dec	670.1	5.51	36.92	3191.2	153.04
Masher's Wahtawaso of Chippewa 127333	E	31	Dec	944.8	4.22	39.87		
s. Begonia's Masher of Chippewa 44292								
d. Wahtawaso of Chippewa 44357								
Mayhews Bonnie Lass 102630	B	86	Dec	886.8	5.14	45.58	2709.9	133.16
Phillys of Mayhews 71891	A	323	Dec	948.5	4.76	45.15	12766.0	554.75
Secret Sun Queen of Revada 114189	E	283	Dec	675.8	5.93	40.07	8559.5	425.36

HUNT, FRANCIS A., FAIRPLAY FARM, WINTHROP, MAINE.

Imp. Bickleigh's Cherry of Langwater 137197	E	236	Jan	816.9	5.63	45.99	7541.0	365.41
Imp. Lodestar's Dulcie of Langwater 137123	E	267	Jan	274.2	5.44	14.92	4604.1	217.20

HUNT, GEORGE A., KILLAWOG, N. Y.

Peterkin and Sunbeam's Mertie 148527	E	266	Dec	587.2	7.02	41.22	8339.8	410.09

HYNICKA BROS., STOCKDALE FARMS, LEBANON, PA.

Golden Secret's Dollie 152213	G	205	Jan	963.0	4.59	44.20	7176.5	312.30
Goldseeker's Nellie of Stockdale 115665	E	276	Jan	717.6	5.69	40.83	7972.4	446.39
Juno of Hampshire Stock Farm 131263	G	294	Jan	694.3	4.69	32.56	8232.8	369.48
May Rose Girl of Edgewater 88334	A	137	Jan	1171.7	4.39	51.44	5762.8	257.60
Stockdale Maggie 132438	G	232	Jan	595.0	6.03	35.88	5410.8	275.78
Triple May Rose of Stockdale 102479	B	123	Jan	1186.7	4.56	54.11	5308.0	240.74

HYNICKA, RUD K., STOCKDALE FARMS, LEBANON, PA.

Imp. Slogan's Sweet Flower of Westview Farm 149246	F	183	Jan	768.3	4.77	36.65	4805.7	228.03

JACKSON, HARRY H., ROCKLEDGE FARM, MOHEGAN LAKE, N. Y.

Saugerties Ultra Lady 112988	D	358	Dec	223.8	6.47	14.48		
				216.3	5.16	11.16		
		365	Jan	157.7	5.16	8.14	10527.4	552.3

JAMES, ARTHUR CURTISS, BEACON HILL FARM, NEWPORT, R. I.

Beacon Hill Primrose 107589	C	153	Jan	995.4	5.41	53.85	5555.0	287.98

JENSON, M. T., ELK MOUND, WIS. 1 day test.

Maid of Elk Meadow Farm 72543	A	365	Dec	24.9	5.47	1.36		
				170.7	4.03	6.88	10566.3	466.57
May of Benndale 90305	A	344	Dec	397.1	6.63	26.33	8291.0	401.64
Polly of Elk Meadow Farm 72544	A	365	Dec	380.4	4.18	15.90	9497.6	374.59

JOHANIK, AUGUST, PINE CREEK FARM, MOQUAH, WIS. 1 day test.

Broken Horn's Bobtail 164311	A	153	Dec	644.7	4.73	30.49	4192.2	184.68
Mary's Pride of White Plains 123071	A	92	Dec	1219.5	5.07	61.83	4254.9	215.07

KAY, F. C., PUEBLO, COLO. 1 day test.

Interlochs Bonnie 134734	C	362	Dec	170.1	4.84	8.23	15439.3	540.99
Interlochs Dollie 123368	F	261	Dec	686.4	5.75	39.47	7704.8	402.74
Interlochs Festa 172638	F	92	Dec	717.4	6.15	44.12	2458.8	141.17
Interlochs Lilly 128276	F	182	Dec	879.5	5.80	51.01	5536.3	258.34

KEAN, HAMILTON F., GREEN LANE FARM, ELIZABETH, N. J.

Lilly of Green Lane Farm 108455	B	169	Jan	1064.8	5.34	56.86	6619.4	309.39

KIMBARK, JOHN G., RHINEBECK, N. Y.

Peerless Daisy of Rockstone 101598	C	316	Nov	646.5	5.14	33.23		
		347	Dec	315.1	5.25	16.54		
		365	Jan	121.3	5.60	6.79	12742.5	599.2

KINGSTON, DELBERT H., MUSKEGO LAKE GUERNSEY FARM, WAUKESHA, WIS.

Muskego Merry Maid 129061	F	268	Dec	395.5	5.95	23.53	5928.5	289.24
Muskego Queen of the West 130458	G	365	Nov	262.6	4.98	13.08	8471.1	405.88

KINGSTON, GOODHAND, & SON, MUSKEGO LAKE GUERNSEY FARM, WAUKESHA, WIS.

Butterwitch's Surprise of Muskego Lake 55932	A	330	Dec	408.0	5.96	24.32	10891.5	551.36

KINNEY, OSCAR F., WALDORF FARMS, NORTH CHATHAM, N. Y.

Loretta of Waldorf Farm 70255	A	365	Jan	693.5	4.78	33.15	16390.6	718.7
Waldorf's Lady Queen 127457	F	331	Jan	801.0	5.21	41.73	11426.5	579.96
Waldorf's Periwinkle 130346	G	365	Jan	344.4	6.97	24.00	10548.8	657.6

KLEINHANS, A. C., BANNER GUERNSEY FARM, BROOKFIELD, WIS.
1 day test.

Ferby's Daisy of Anna Dean Farm 2d 102256	B	130	Dec	889.2	5.51	48.99	4255.7	201.56
Klip of Ingalls Farm 46039	A	83	Dec	1048.3	5.20	54.51	2720.1	133.25
Polly's Flossy of Banner 123476	D	12	Nov	396.3	4.80	1.90		
		43	Dec	1077.2	4.80	51.71	1473.5	53.61
s. Admiration of Edgemoor 42531 A. R.								
d. Polly of Waldwic 68768								
Queen of Banner 136790	G	95	Dec	565.5	6.14	34.72	1809.7	95.59

KLEINHANS, JOSEPH B., HERBSTER, WIS. 1 day test.

Ina Masher of Riverside 51456	A	148	Dec	1307.7	5.42	70.88	7380.5	357.62
Kenilworth's Helen of Herbster 134290	G	245	Dec	482.2	6.64	32.02	4737.4	269.41
Princess Tricksey Du Bay of Herbster 128651	F	173	Dec	865.7	5.38	46.57	5454.7	277.03
Tricksey of Maple Broeck 3d 121294	E	182	Dec	728.2	6.52	47.48	5855.8	353.34

KNIGHT, WILLIAM W., BELMONT FARM, PERRYSBURG, OHIO.

Betty of Belmont 124796	G	356	Jan	766.9	5.36	41.11	12843.9	568.86
Flora Chene of Belmont 82842	A	337	Jan	539.8	6.06	32.71	9881.8	515.25
Imp. Kitchener's Fairy of Langwater 110731	A	78	Jan	1255.1	4.38	54.97	3390.0	163.85
Lady's First of Belmont 103506	B	27	Jan	1088.5	4.93	53.66		
s. The Boy of Oak Hill 52787 A. R.								
d. Selina's Belmont Lady 82843 A. R. 9381								

KREBS, H. J., BREIDABLIK FARM, WILMINGTON, DEL.

Breidablik Eileen 114913	E	365	Jan	474.6	5.18	24.58	10162.9	500.3
Breidablik Emma 97938	B	179	Jan	872.5	5.25	45.81	5770.7	267.75
Breidablik Guest 103479	C	365	Jan	26.9	5.21	1.40	12440.2	622.0
Breidablik Gusta 131630	F	221	Jan	896.4	5.06	45.36	6750.9	305.51
Breidablik Ida 97937	A	170	Jan	1028.2	5.66	58.20	6291.1	311.38
Breidablik Lillian 134825	F	31	Dec	754.4	4.27	32.21		
		62	Jan	778.2	4.66	36.26	1532.6	68.47
s. Brookmead's Taurus of Breidablik 47887 A. R.								
d. Breidablik Lilly 82493 A. R. 10808								
Breidablik Mary Anna 103478	B	184	Jan	810.0	5.60	45.36	5230.4	265.24
Breidablik Primula 103481	C	250	Jan	914.4	5.06	46.27	8141.5	382.69
Breidablik Rosamond 103483	D	365	Jan	264.9	5.06	13.40	10653.1	510.7
Breidablik Salome 103480	C	362	Jan	397.9	6.21	24.71	9684.7	508.24
Breidablik Twilight 111098	D	306	Jan	893.3	4.90	43.77	10692.8	540.21
Cowslip's Chantilly of Breidablik 117894	D	137	Jan	984.0	5.03	49.50	4679.2	231.59
Fourth Emily of Breidablik 129544	F	176	Jan	821.7	5.47	44.95	5130.2	245.95
Magina of Breidablik 129545	F	238	Jan	732.9	5.49	40.24	6552.3	308.44
Miron's Giddy Girl 83600	A	142	Jan	1342.9	5.79	77.75	6907.6	333.80
Red Cherry of Shadyside 92585	A	25	Dec	1060.6	5.45	57.80		
		56	Jan	1432.3	5.09	72.90	2492.9	130.70
s. Fernwood May Duke 35266 A. R.								
d. Elizabeth of Sunnyside 51010								
Wasteland Inez 70336	A	355	Jan	523.7	5.02	26.29	9558.4	400.76
Yarico 92934	A	362	Jan	618.5	5.37	33.21	10307.1	506.19

LAPHAM, HENRY G., CRAMOND FARM, BROOKLINE, MASS.

Cramond Diana 116559	D	15	Nov	430.8	4.99	21.50		
		46	Dec	1135.4	4.99	56.66	1566.2	78.16
s. Cramond Stalwart 58812								
d. Langwater Gaiety 50107 A. R. 5153								
Cramond Valentina 130369	F	61	Dec	829.4	4.76	39.48	1608.4	71.19

LAUGHLIN, CLIFTON, McLEAN, VA.

Miss Miriam of McLean 168517	F	161	Dec	766.4	5.26	40.31	4434.5	235.00

LAWSON, W. A., ELMWAY FARM, ROSENDALE, WIS. 1 day test.

Elmway's Heroine 127112	G	305	Nov	465.5	6.69	31.14	6698.1	407.06

LEEDS, MORRIS E., MAULTON FARM, WEST GROVE, PA.

Lady Ewell's Pride of Locust Hill 112956	B	365	Dec	155.9	4.78	7.45	11738.6	538.17
Secret's Theodora of Maulton 118914	F	365	Dec	129.2	5.19	6.71	9116.3	467.07

LEMLEY, WALTER, BELLEVILLE, OHIO. 1 day test.

Langwailer Carnation 156394	G	75	Jan	773.8	3.97	30.72	1904.4	84.01
Langwailer's Nancy 156392	F	112	Jan	951.4	4.91	46.71	3384.9	159.60

LEWIS, CLARENCE McK., SKYLANDS FARM, STERLINGTON, N. Y.

Mixter Albamont Primrose 92516	B	322	Jan	947.9	5.95	46.40	13476.2	738.08

LEWIS, HARRY W., ARLYMEAR GUERNSEY FARM, WAUKESHA, WIS.

Minnie Chene of Jean Du Luth 78398	A	6	Nov	191.4	4.47	8.56		
		37	Dec	1282.4	4.47	57.32	1473.8	65.88
s. Katonah's Butterball 30528								
d. Imp. Minnie II. of the Villiaze 43661 A. R. 8921								

LEWIS, H. P., ARLINGTON, WASH.

Nancy's May Rose 97301	A	69	Dec	1088.5	5.79	63.02	2587.4	146.21

LINDABURY, R. V., MEADOWBROOK FARM, BERNARDSVILLE, N. J.

Diamond's Queenie 54538	A	172	Jan	1433.1	4.78	68.50	8623.1	378.65
Jeannette of Meadowbrook 42787	A	306	Jan	1149.6	5.38	61.85	12828.8	609.19
Jeannette's Encore 2d 48933	A	195	Jan	1073.4	6.05	64.94	7888.6	387.87
Krag's Dewdrop 107126	D	346	Jan	488.3	6.51	31.79	9101.7	507.95
Masher's Queenie 3d 88922	A	229	Jan	845.3	5.76	48.69	8776.8	429.48
Ruby's Rival 137538	G	90	Jan	1046.4	5.20	54.41	3037.8	144.89
Spotswood of the Valley 79051	A	70	Jan	1496.3	5.38	80.50	3318.0	178.14
Spotswood's Sunbeam 130040	E	26	Jan	1042.2	4.28	44.61		
s. Brookmead's Pallotta King 64122								
d. Spotswood of Meadowbrook 32864								
Tom's Daisy 54541	A	184	Jan	1810.6	4.89	88.54	11090.1	480.71

LINDSAY, T. P., LYNBROOK FARM, SOUTHBORO, MASS.

Lynbrook Barbara 133369	G	12	Nov	455.3	3.93	17.89		
		43	Dec	1211.8	3.93	47.62	1667.1	65.51
s. Pencoyd's Royal Cross 68638								
d. Lynbrook Peggy 106887								
Lynbrook Peggy 106887	C	245	Dec	1069.7	4.87	52.09	9904.4	446.63
Lynbrook Royal's Kate 129793	G	365	Dec	287.6	6.06	17.43	11271.8	539.92
Lynbrook Royal's Lelia 134054	G	235	Dec	969.5	5.04	48.86	7945.2	357.28
Lynbrook Royal's Madeline 126255	F	289	Dec	875.9	5.88	51.50	8824.0	460.52
Lynbrook Secretive 87093	A	19	Nov	943.7	5.19	48.98		
		50	Dec	1586.2	4.71	74.71	2529.9	123.69
s. Pencoyd's Secret Count 40864								
d. Waumesit's Armorel 4th 43422 A. R. 5079								

LITTLE, A. E., CO., SOROSIS FARMS, MARBLEHEAD, MASS. 1 day test.

Myrtle of Maple Cliff 120978	F	305	Dec	13.3	6.46	.86	6238.3	350.83
Regent's Violet 102907	C	306	Dec	325.2	6.84	22.24	8333.6	476.4
Von Don Natila 71909	A	305	Oct	579.8	7.36	42.67	9543.0	529.06

LLOYD, FRANCIS G., EST., "THE MAPLES," BERNARDSVILLE, N. J.

Alyssum of Somerset 135661	F	91	Dec	930.2	3.97	36.93	2677.0	111.00
Suzanne of Somerset 93232	A	347	Dec	65.0	6.40	4.16	7094.1	321.6
Thisbe of Somerset 99838	B	236	Dec	817.4	4.88	39.89	6377.5	305.69

LLOYD, FRANCIS G., MRS., "THE MAPLES," BERNARDSVILLE, N. J.

Isabel of Cornwall 120680	F	365	Dec	318.5	5.05	16.08	9575.1	440.01
Pearl Shell 69213	A	365	Dec	883.9	4.61	40.75	14644.2	642.61

LORD, CHARLES E., LAUDHOLM FARMS, WELLS, MAINE.

Laudholm Lady Babette 135006	G	365	Dec	247.3	4.13	10.21	8248.2	416.45
Laudholm Lady Mistletoe 91937	A	345	Dec	368.5	6.43	23.69	8224.6	467.18
Laudholm Lady Quail 100868	B	266	Dec	552.0	5.75	31.74	7085.5	365.33
Laudholm Lady Sincerity 147821	G	144	Dec	696.6	4.86	33.85	3817.1	196.67

LOVING, J. W., PUEBLO, COLO.

Wyoma Girl 90213	A	204	Dec	824.5	5.13	42.30	6742.6	299.67

LOVING, J. W., MRS., PUEBLO, COLO. 1 day test.

Mary of the Hills 138862	F	24	Dec	783.6	6.03	47.25		
s. Rob of Hillside 49015								
d. Reva of Stonemoor 121004								

LUDEN, WILLIAM H., MRS., RIVIERA FARM, READING, PA. 1 day test.

Imp. Bluebelle of the Colimbot 115962	B	139	Jan	739.1	5.56	41.09	3659.3	185.71
Imp. Ivy of Chateau l'Etocq 115957	A	122	Jan	932.5	5.08	47.37	3941.0	174.53
Imp. Lady White of the Raies 115945	C	136	Jan	588.5	5.73	33.72	3221.3	169.87
Lily Rose of Fritzlyn 69931	A	88	Jan	1334.2	5.16	68.84	3885.6	188.25
Melanie 84372	A	92	Jan	1096.3	4.26	46.70	3323.9	141.56

MACY, V. EVERIT, CHILMARK FARM, OSSINING, N. Y. 1 day test.

May Queen of Chilmark 84166	A	285	Jan	1301.5	5.61	73.01	13428.6	684.66

MAINE, UNIVERSITY OF, ORONO, MAINE.

Creusa's Belle 2d 113847	D	155	Dec	432.1	5.97	25.80	3199.6	174.06
Creusa's Royal Mistress 133521	F	107	Dec	617.8	4.90	30.27	2287.8	110.77
Creusa's Sunbeam 94828	B	358	Dec	529.1	5.32	28.15	9073.7	444.16

MALIN, FRANCIS X., GENOA, WIS. 1 day test.

Stranford's Glenwood Girl of Purdy Farm 91023	A	9	Nov	221.2	5.10	11.28		
		40	Dec	964.3	5.10	49.18	1185.5	60.46
s. Stranford's Economy of Chippewa 45183								
d. Madam France 38664								

MATLACK, S. R., LOCUST LANE FARM, MEDFORD, N. J.

Brouard's Mollie of A. D. F. 113703	C	188	Dec	978.8	5.38	52.66	6623.5	331.47
Cady of Linwood 71295	A	13	Nov	452.7	3.99	18.06		
		44	Dec	1288.8	4.92	63.41	1741.5	81.47
s. Langwater Frederick 22268 A. R.								
d. Marquette's Kanin 44923 A. R. 4538								
Cady's Pearl 175980	G	21	Nov	551.3	4.61	25.41		
		52	Dec	876.3	5.18	45.39	1427.6	70.80
s. Langwater Pacemaker 39635 A. R.								
d. Cady of Linwood 71295								
Dot of Medford 121341	E	173	Dec	806.2	5.69	45.87	5289.0	266.35
Frances Lucinda 100295	A	21	Dec	837.4	5.38	45.05		
s. Lysander Combination 19015 A. R.								
d. Francis of Lysander's Lucinda 56512								
King's Elva 81823	A	352	Dec	593.5	5.36	31.81	11684.1	558.63
Lady France of Broadridge 67096	A	333	Dec	799.1	4.95	39.56	14364.8	608.48
Primrose Pride of Locust Grove 88799	A	318	Dec	558.0	5.41	30.19	12147.0	581.16
Rude's Lady of Bellview 61836	A	188	Dec	752.2	6.09	45.81	6263.9	325.58

MATTHYS, WALTER, SHANTITUCK FARM, BARRON, WIS.

Ellie Masher of Sunnyside 51151	A	13	Jan	603.2	4.67	28.17		
s. Lindenwood Masher 19013 A. R.								
d. Duke's Ellis of Spring City 35863 A. R. 5092								
Ellie's Goldie of Shantituck 111521	C	12	Dec	473.0	4.21	19.91		
		43	Jan	1319.6	4.21	55.56	1792.6	75.47
s. Craigamoor Golden Rex 52531								
d. Ellie Masher of Sunnyside 51151 A. R. 10104								

MAYO, C. H., MAYOWOOD FARMS, ROCHESTER, MINN. 1 day test.

Bonnie Bell of Shore Oaks 132133	G	346	Dec	217.3	4.86	10.56	4777.2	215.10
Estrada's Governor's Sequel 124339	C	264	Nov	576.6	6.54	37.71		
		295	Dec	584.8	7.47	43.68	8194.1	484.66
Foremost's Ruby of Dassel 128872	G	315	Nov	312.8	6.74	21.08		
		346	Dec	204.3	7.01	14.32	5902.3	316.28
Governor's Violet May 90044	A	3	Nov	91.4	5.36	4.90		
		34	Dec	1384.1	5.36	74.19	1475.5	79.09
s. Estrada's Governor 36237								
d. Imp. Violet May of Calais II. 42260 A. R. 3211								
Hambro's Laurinda 139487	G	15	Aug	465.9	4.97	23.16		
		45	Sept	916.0	4.71	43.14		
		76	Oct	782.2	4.79	37.47		
		106	Nov	650.7	5.30	34.49		
		137	Dec	636.9	5.75	36.62	3451.7	174.88
s. Hambro's Honey of Clover Lawn 63528								
d. General's Laurinda 97477 A. R. 15748								
Hope of Nicollet 89198	A	298	Dec	323.3	5.75	18.59	6273.6	291.22
Julian's Violet May 124340	D	332	Dec	567.5	5.89	33.43	10194.8	507.10
Julian's Laurinda 124341	D	195	Nov	332.8	5.81	19.34	4262.4	209.28
Lady Primrose of Winfield 136420	F	92	Dec	947.8	6.20	58.76	3266.3	165.67
Masher's Blue Belle 124343	E	135	Dec	739.8	4.67	34.55	3522.9	162.97
Maxim's Emilou of Dassel 122976	F	297	Nov	400.4	5.56	22.26		
		328	Dec	388.5	5.19	20.16	6226.6	316.55
Maxim's September Morn 128871	G	346	Dec	483.6	6.24	30.18	7182.1	387.98
Mayowood's Sequel's Delight 80285	A	250	Dec	452.0	5.34	24.14	6401.0	314.45
Primrose's Newgrove Queen 101443	A	18	Dec	731.9	4.80	35.13		
s. De Witt's Newgrove King 20626								
d. Fantine's Primrose 31473								
Raymond's Eliza 93373	A	78	Dec	741.7	6.23	46.21	2266.3	125.75

McCALL, C. S., APPIN FARM, BENNETTSVILLE, S. C.

Appin's Faith 130272	F	122	Dec	867.9	5.31	46.09	3594.0	172.79
Appin's Lady 137289	G	170	Dec	799.7	5.01	40.06	4600.4	213.49
Imp. Dolly Bell of Mara Alva 77187	A	275	Dec	1089.8	4.52	49.26	11147.0	467.15
Glen Gable Lady Williams 78541	A	120	Dec	1115.7	5.34	59.58	4321.0	236.04
Pauline Dairymaid 108023	C	301	Oct	258.0	5.85	15.09		
		331	Nov	335.2	5.75	19.27		
		362	Dec	317.0	5.33	16.90	10234.3	508.77
Roxie Bloom's May of Elmwood 106993	D	330	Dec	625.3	4.64	29.01	9792.6	496.82

McKERROW, GEORGE, & SONS CO., McKERROW FARM, PEWAUKEE, WIS.

Lois Ann 157232	E	205	Dec	772.6	5.84	45.12	7371.3	336.86
Robine's Anne 49616	A	272	Dec	663.2	6.75	44.77	8945.1	510.12
Tristan's Favorite 99306	B	204	Dec	832.2	6.45	53.68	8377.4	441.41
Whimsome's Violet 77259	A	210	Dec	948.2	5.10	48.36	8282.6	380.65

McKINNEY, PRICE, RIDGEMERE FARM, WICKLIFFE, OHIO.

Mimosa's Minnetta 111642	C	122	Nov	1180.1	5.28	62.31		
		153	Dec	1145.9	6.17	70.70		
		184	Jan	1054.9	5.84	61.61	7455.6	394.25
Primrose's Cordelia of Ridgemere 122692	D	84	Jan	1434.8	4.69	67.29	4237.9	177.45

McLOUGHLIN, JOHN E., BONNIE BRAE FARM, CLINTON, N. Y.

Clare of Gerar 4th 143955	G	82	Jan	1016.1	5.39	54.77	2777.6	144.60
Clare's Patient Clare 129298	F	215	Jan	912.9	4.14	37.79	6537.0	264.26
Daisy Bell of Edgewater 94162	A	276	Jan	791.8	3.87	30.64	9528.4	365.16
Gerar Mary Jane 2d 129299	F	178	Jan	864.6	5.65	48.85	5220.9	267.28
Jean of Middlebrook 70526	A	258	Jan	1094.4	5.18	56.69	10728.1	502.58

MENZIES, ORRVILLE, IRA, N. Y. 1 day test.

Proud Don's Rose Bud 140549	G	92	Jan	1060.0	5.29	56.07	3058.6	146.00

MERRYMAN, E. GITTINGS, COCKEYSVILLE, MD.

Bellwood Vimiera Girl 2d 157707	G	268	Dec	652.5	5.95	38.82	6436.1	339.39
Windflower of Walnut Valley 127266	F	106	Dec	855.7	5.52	47.23	3231.2	159.24

MERRYMAN, LOUIS McL., COCKEYSVILLE, MD.

Gerar Rose 2d 105687	D	365	Dec	269.9	6.62	17.87	9126.5	503.97

MERRYMAN, LOUIS McL., GERAR STOCK FARM, SPARKS, MD. 1 day test.

Gerar Cora 107073	C	184	Dec	690.7	5.54	38.26	5156.0	257.14
Gerar Elizabeth 114276	E	333	Dec	379.4	5.85	22.19	8144.9	402.70
Helen of Seiberling Farm 162784	G	18	Nov	460.3	5.77	26.56		
		49	Dec	777.5	5.77	44.86	1237.8	71.42
s. St. Du Valnord 76465								
d. Zella's Dolly 142127								
Marie Antoinette of Beaufort 129347	A	245	Dec	639.5	5.60	35.81	7146.2	353.37

MILLER, JOSEPH WALTER, PROVINCE LINE FARM, PRINCETON, N. J.

Coventry May Bell 112257	C	13	Nov	488.4	4.13	20.17		
		44	Dec	1228.1	4.13	50.72	1716.5	70.89
s. Florham Butter Boy 34376 A. R.								
d. Helen of Oak Hill 54235								
Grassland Violetta 118898	C	361	Dec	532.2	4.41	23.47	11543.6	468.70
Grassland Youdena 118900	B	101	Nov	943.5	3.77	35.57		
		132	Dec	911.9	4.21	38.39	4269.4	175.65
Grassland Youwardem 118956	A	59	Dec	1056.8	3.89	41.11	1999.0	76.63
Grassland Zotoria 118964	C	284	Dec	875.0	4.54	39.73	9628.0	414.83
Honor of Holly 129240	E	84	Dec	1173.4	3.80	44.59	3097.1	112.52

MILLER, S. D., ARCHBOLD, OHIO.

Neoma of City View Farm 93140	B	365	Jan	61.5	5.70	3.51	15792.2	721.1
Queen Faucette 2d's Flossy 57423	A	275	Jan	780.8	5.64	44.04	10760.5	487.49

MIXTER, SAMUEL J., MIXTER FARM, HARDWICK, MASS.

Mixter Barbara 87574	A	186	Dec	1004.0	5.09	51.10	7283.0	338.91
Mixter Caroline 101646	A	116	Dec	1081.1	5.61	60.65	4507.0	234.42
Mixter Fairmaid 87594	A	222	Dec	1282.8	5.55	71.20	11079.9	586.54
Mixter Farm Confidence 124245	G	356	Dec	765.8	5.48	41.97	10965.6	529.16
Mixter Farm Fairmaid 124225	F	326	Dec	868.7	5.76	50.04	11699.2	604.98
Mixter Farm Venus 106030	B	173	Dec	822.4	5.63	46.30	5488.2	277.37
Mixter May Heiress 124210	B	15	Nov	536.7	4.35	23.35		
		46	Dec	1221.6	4.35	53.14	1758.3	76.49
s. Langwater College King 25837 A. R.								
d. Yeoman's Mixter Heiress 101612								
Mixter May Opal 124191	E	365	Dec	523.3	6.19	32.39	9537.0	545.04
Yeoman's Mixter Charming 106009	A	166	Dec	764.3	5.99	45.78	5181.5	274.82
Yeoman's Mixter Comet 151338	G	189	Dec	765.6	5.08	38.89	5244.2	246.81
Yeoman's Mixter Ella 124208	D	95	Dec	869.3	4.99	43.38	3180.1	145.58
Yeoman's Mixter Glen 87577	A	266	Dec	1103.5	5.32	58.71	11898.5	558.77
Yeoman's Mixter Harmony 101623	A	79	Dec	1161.3	5.28	61.32	3114.8	153.61
Yeoman's Mixter Medium 124206	D	197	Dec	629.5	5.48	34.50	5654.0	283.03
Yeoman's Mixter Nancy 106036	C	361	Dec	1210.1	5.65	68.37	15401.8	835.59
Yeoman's Mixter Patricia 101616	A	335	Dec	945.6	5.30	50.12	12755.1	632.13
Yeoman's Mixter Prophetess 101642	B	365	Dec	1043.6	4.58	47.80	18117.3	766.61
Yeoman's Mixter Prudence 106049	D	290	Dec	669.9	5.78	38.72	7678.2	431.51
Yeoman's Mixter Romance 101651	A	66	Dec	1063.0	5.67	60.27	2299.0	126.89
Yeoman's Mixter Sally 151327	G	211	Dec	841.6	5.03	42.33	7089.5	351.05
Yeoman's Mixter Selection 124240	G	346	Dec	724.1	5.31	38.45	9358.9	485.72
Yeoman's Mixter Shepherdess 106031	C	279	Dec	894.3	5.43	48.56	9638.4	492.59
Yeoman's Mixter Shirley 151336	G	192	Dec	767.3	5.41	41.51	5716.8	285.13
Yeoman's Mixter Wonder 87579	A	65	Dec	1704.3	4.02	68.51	3742.2	159.20

MOREY, CHARLES E., MOREY FARM, POLAND, MAINE.

College Fern 107237	A	22	Jan	950.0	4.30	40.85		
s. College Heirloom 21171								
d. Brookside Fern 107234								

MORGAN, J. P., "DOSORIS," GLEN COVE, N. Y.

Iris of Kiluna Farm 116060	C	160	Jan	639.7	4.74	30.32	4752.6	222.57
Primula of Kiluna Farm 124679	D	72	Jan	1407.5	4.63	65.17	3290.3	150.08

NEELY, L. G., SAINT MARYS, OHIO.

Daisy Belle of Barrington 147992	G	17	Dec	338.0	5.60	18.93		
		48	Jan	613.3	5.60	34.34	951.3	53.27
s. Vindicator's King of Sweet Springs 72764								
d. Belle of Barrington 112568								
Dolly of Barrington 119727	E	306	Jan	232.7	6.29	14.64	4635.7	246.23
Overland Co Boss 100454	C	267	Dec	157.4	5.14	8.09		
		298	Jan	37.4	5.14	1.92	5572.8	282.68
Ramona of Barrington 139724	G	17	Dec	449.7	4.28	19.25		
		48	Jan	707.2	4.28	30.27	1156.9	49.52
s. Laverna's Ultra May King 24660 A. R.								
d. Ramona of Sweet Springs 62243								

NISSLEY, S. R., BROOKDALE FARM, MANHEIM, PA. 1 day test.

Brookdale Charlotte 139038	G	305	Jan	348.2	5.81	20.23	6594.8	327.2
Brookdale Pauline 135162	G	305	Jan	83.6	5.07	4.24	6473.6	306.4
Polly's Beauty of Brookdale 139039	G	271	Jan	515.3	4.76	24.53	5810.5	279.97

NIXON, RAY, MAPLE LEAF GUERNSEY FARM, MANSFIELD, OHIO. 1 day test.

Fawn of Cornalfa 114652	C	11	Dec	465.3	4.96	23.08		
		42	Jan	1385.8	4.96	68.74	1851.1	91.82
s. Victor of Rising Sun 50872 A. R.								
d. Woodland's Ilo 88227 A. R. 14545								

NORTH DAKOTA AGRICULTURAL COLLEGE, AGRICULTURAL COLLEGE, N. DAK.

Ndacol Cherub Proud 134990	G	271	Nov	323.9	5.75	18.62		
		302	Dec	285.2	5.73	16.34	4970.7	240.78
Proud's Bopella 92853	A	211	Dec	163.3	5.41	8.83	4820.7	223.43

NORTHLAND COLLEGE, ASHLAND, WIS. 1 day test.

Claribel of Northland 103825	D	312	Dec	328.0	5.68	18.63	6682.9	353.27
Masher's Alice of Northland 123190	F	365	Dec	70.6	6.17	4.36	8731.5	381.26
Northland's Beauty 92098	A	313	Dec	430.2	4.42	19.01	11266.2	441.21
Northland's Flower 116046	E	224	Dec	458.8	5.55	25.46	5129.6	265.51

OKLAHOMA AGRICULTURAL & MECHANICAL COLLEGE, STILLWATER, OKLA.

Cleopatra of Six Maples 109279	B	15	Oct	420.0	4.23	17.77		
		45	Nov	661.0	4.92	32.52		
		76	Dec	475.8	5.36	25.50	1556.8	75.79
s. Arion of Edgemoor 49587 A. R.								
d. Avis Chene of Six Maples 81913								
Ultra King's Ella 128456	G	214	Sept	600.9	4.83	29.02		
		245	Oct	565.8	3.99	22.58		
		275	Nov	537.5	4.51	24.24		
		306	Dec	544.2	4.44	24.16	6759.7	260.59

O'NEIL, GEORGE F., QUINEILO FARMS, THIENSVILLE, WIS. 1 day test.

Imp. Eastna of Corbinez 111997	B	333	Jan	263.8	4.73	12.48	7442.5	316.86
Lone Pine Lady Agatha 116574	F	329	Jan	438.4	7.23	31.70	6753.0	415.05
Imp. Quince II. of La Grande Rue 111989	A	135	Jan	1050.3	4.42	46.42	5099.2	254.58
Imp. Quineilo's Sequel Begum Lady 122704	D	59	Jan	982.1	4.03	39.58	1865.9	77.67
Sequel's Delight of Quineilo Farm 124349	G	320	Oct	89.2	7.15	6.38		
				219.4	4.80	10.53		
		350	Nov	738.3	4.80	35.44		
		365	Dec	392.3	4.80	18.83	8589.4	411.35

OPATIK, THOMAS H., MOQUAH, WIS. 1 day test.

Lida Masher of Moquah 147076	E	326	Dec	420.9	5.32	22.39	8298.8	362.48

PAGE, L. A. & SONS, "MINNEWASHTA MAPLES," EXCELSIOR, MINN.

Cherub's Pretty Patience 144564	G	72	Dec	943.2	4.51	42.54	2186.7	97.37
Imp. Cissey Spurs of Jean Du Luth 69504	A	316	Dec	960.6	4.42	42.46	12612.0	509.82
Hope of Minnewashta 127425	F	316	Dec	750.0	5.58	41.85	9442.3	477.72
Jean of Minnewashta 153203	G	78	Dec	765.3	5.45	41.71	1908.9	101.87
Maxim's Girlie of Dassel 128398	F	304	Dec	641.1	6.16	39.49	8339.4	453.61

PARKER, H. D., AUBURN RANCH, GREELEY, COLO. 1 day test.

Columbine Queen 99354	A	184	Dec	781.6	4.80	37.52	3745.3	169.42
Columbine Venus 99355	B	184	Dec	505.5	4.49	22.70	4692.0	201.74
Planet's Pearl 134848	G	153	Dec	463.9	6.21	28.81	2759.0	141.52

PAYSON, HERBERT, THORNHURST FARM, PORTLAND, MAINE.

Capricio's Dewdrop 69072	A	365	Jan	551.2	6.26	34.51	7476.2	433.3
Sitting Bull's Pearl 110345	B	14	Dec	713.7	4.65	33.19		
		45	Jan	1513.9	4.65	70.40	2227.6	103.59
s. Sitting Bull of Glencairne 50679 A. R.								
d. Pearl's Pride of Broad Vista 49809 A. R. 5605								
Thornhurst's Pride 115260	E	306	Jan	464.3	5.35	24.84	5654.2	301.53

PERSON, E. S., PERSON STOCK FARM, MINOT, N. DAK.

Auricle of Minot 120292	D	176	Jan	757.1	5.63	42.62	5398.6	279.25
Lura Glencoe of Minot 105635	C	304	Jan	790.0	7.24	57.20	10611.6	607.05
Lura Marshall of Minot 126679	F	351	Jan	620.7	5.88	36.50	9167.4	471.80
Lura's Pet of Mineral Home 95416	A	184	Jan	756.6	4.95	37.45	5631.8	257.17
May Rose Glory of Minot 103973	C	350	Jan	705.0	6.63	46.74	12175.2	652.29
May Rose Pauline of Minot 126681	G	365	Jan	781.4	5.03	39.30	10901.4	508.3

POST, GEORGE B., KENILWOOD FARMS, BERNARDSVILLE, N. J.

Eleanor of Kenilwood 148648	F	19	Jan	586.2	4.46	26.14		
s. Langwater Standfast 50093								
d. Lenore of Upton Pyne 54221								
Florham Milady 105893	C	208	Jan	984.3	4.63	45.57	8208.2	326.09
Sunnybrook Rosemary 96043	B	289	Jan	805.5	6.62	53.32	10939.9	605.99

PRICE, E. F., KNOLLWOOD FARM, PORT CHESTER, N. Y.

Langwater Sailor Girl 128745	G	147	Dec	910.9	5.62	51.19		
		178	Jan	910.0	5.29	48.14	5762.5	282.93
Ultra's Delia of Edgemere 111371	D	257	Jan	925.0	5.94	54.95	9282.6	491.48
Westview Prosperity 101868	A	98	Jan	1208.7	5.61	67.81	4282.0	236.19

PURDUE UNIVERSITY, LA FAYETTE, IND.

Annie of Mackford Prairie 145523	G	17	Oct	341.4	4.06	13.86		
		47	Nov	584.1	3.33	19.45		
		78	Dec	535.5	3.79	20.30	1461.0	53.61
s. Marion's Monogram of Riverview 57886								
d. Pearlie of Beirnetown 101954								
Celia of Beirnetown 172422	G	13	Dec	254.5	4.88	12.42		
s. Ruby Red's Bravo of Sunny Slope 55314 A. R.								
d. Petia's Pride 82531								
Marimba's Desireta 146976	G	29	Oct	595.7	4.72	28.12		
		59	Nov	557.7	4.10	22.87		
		90	Dec	492.4	4.10	20.19	1645.8	71.18
s. Desireta's Delegate 68264								
d. Rosa's Marimba 118386								

RAUB, RAYMOND L., RAJES FARMS, PHILLIPSBURG, N. J.

Dairymaid's Barbara 84373	A	191	Dec	485.1	4.76	23.09	4048.0	182.09
Rajes Masher's Butter Cup 123958	F	365	Dec	235.9	6.18	14.58	7904.8	392.37

REESE, W. W., WASHAKIE FARM, TREMONTON, UTAH.

Marjorie of Washakie 128475	E	365	Dec	178.6	4.60	8.22	6988.0	373.76
Mary Pickford of Mara Alva 89985	A	365	Dec	83.6	4.96	4.15	11666.3	503.34
Rose Anchor of Lincoln Way 71816	A	335	Dec	266.1	5.75	15.30	7284.0	371.49

RHODES, M. D., BROADWAY, VA. 1 day test.

Nell Rose Beauty of Broadview 129634	G	267	Nov	623.8	5.35	33.37		
		298	Dec	628.5	5.92	37.21	6814.1	341.88

RICE & CHISHOLM, SHADYSIDE STOCK FARM, HARMONSBURG, PA.
1 day test.

Dolly Dollars of Shadyside 167665	G	251	Jan	561.9	6.08	34.16	7102.7	360.91
Shadyside's Duchess 159993	G	358	Jan	506.5	5.98	30.29	8419.5	430.30
Shadyside's Madge 159992	F	319	Jan	605.8	5.28	31.99	7626.6	393.27
Shadyside Try Me 144789	E	208	Jan	1009.6	4.02	40.59	7144.4	304.16

RICE, F. B., FOX RUN FARM, PETERBORO, N. H.

Butterfly of Fox Run 106428	D	304	Jan	260.5	4.94	12.87	6220.9	291.64
Fashion's May Lady 101366	B	273	Jan	722.2	4.96	35.82	8524.6	406.92
Fides of Fox Run 106609	C	238	Jan	631.7	5.23	33.04	5655.0	272.15
May Mignonette 74811	A	303	Jan	366.0	5.16	18.89	8201.5	392.56
May Queen of Fox Run 112387	C	5	Dec	116.9	3.94	4.61		
		36	Jan	1241.5	3.94	48.92	1358.4	53.53
s. Fashion of Fox Run 51444								
d. Langwater May Queen 22141 A. R. 1043								
Monogirl of Riverdale 115490	B	25	Dec	1133.9	5.69	64.52		
		56	Jan	1413.4	5.69	80.42	2547.3	144.94
s. Cottina's Goldseeker of A. D. F. 36359 A. R.								
d. Monobelle 40879 A. R. 6643								

RICE, W. B., EST., FOX RUN FARM, PETERBORO, N. H.

Fashion's May Camilla 92037	A	365	Jan	420.7	5.55	23.35	10670.4	559.1
Warrior's Beauty of Fox Run 102330	B	276	Jan	675.4	4.91	33.16	7848.1	334.44

RIEBEN BROS., GIANT OAK FARM, BANKS, OREGON.

Giant Oak Farm Annette 140975	G	115	Jan	587.1	5.66	33.23	2367.3	124.40
Giant Oak Farm Lady 140973	G	80	Jan	983.1	5.02	49.35	2659.4	138.52
Oregon Bonnie Bell 130794	E	82	Jan	898.3	6.42	57.67	2643.6	160.29
Oregon Pet 112652	D	120	Jan	1026.9	6.10	62.64	4603.6	265.05
Quicksilver Annette 102468	B	118	Jan	926.6	5.37	49.76	4168.2	225.90

RIFORD, L. S., GREYSTONE FARM, AUBURN, N. Y.

Greystone's White Rose 114304	E	265	Jan	503.3	5.44	27.38	8562.7	391.08
Jennie's Rose of Suburban Farm 116074	D	275	Dec	349.3	6.40	22.36	8454.8	406.13

ROBERTS, T. W. & I. W., PENCOYD FARM, BALA, PA.

Glen-Ethel Betty 110055	D	323	Dec	679.8	5.11	34.74	9864.7	472.98
Nella Girl of Pencoyd 2d 89787	A	303	Dec	1005.6	4.82	48.47	13059.1	597.47
Pencoyd Cavalierra 137855	G	30	Nov	901.2	5.10	45.96		
		61	Dec	982.	5.10	50.12	1884.0	96.08

s. Langwater Cavalier 21012 A. R.
d. Nella Jay of Pencoyd 77520 A. R. 8730

ROBINSON, ALEX D., SILVER LAKE FARMS, WILLOW GROVE, PA.

Broadlawn May Queen 81296	A	56	Dec	1474.3	4.44	65.46	2624.4	123.20
Woodside Rondibosch 164762	G	122	Dec	833.5	4.20	35.01	3571.6	157.89

ROOT, S. N., WOODSIDE STOCK FARMS, LANDISVILLE, PA.

Honey Sequel 88204	A	283	Dec	613.2	5.87	35.99	9820.0	512.11
Woodside Fac-simile 98330	A	92	Dec	1227.0	4.05	49.69	3896.4	156.46
Woodside Lady 141571	G	68	Dec	767.8	5.18	39.77	1731.8	84.98
Woodside Queen 136455	C	129	Dec	963.3	5.45	52.50	4634.0	229.09
Woodside Regina 138553	E	84	Dec	1223.4	4.69	57.38	3509.7	166.20
Woodside September Morn 163899	G	103	Dec	778.4	5.10	39.70	2789.1	131.86

ROTHWELL, JAMES E., "ROSEMEAD," COTUIT, MASS.

Rosemead Mona Bishop 106629	C	146	Oct	1002.3	4.94	49.51		
		176	Nov	900.0	5.10	45.90		
		207	Dec	963.9	5.09	49.06	7217.4	335.73
Rosemead Zephyr 123797	F	117	Oct	952.3	5.60	53.33		
		147	Nov	856.1	4.52	38.70		
		178	Dec	857.9	4.67	40.06	5559.8	258.29

RUEPING, F. J., CORIUM FARM, INC., FOND DU LAC, WIS.

Beauty's Alpha of Tristram Farm 129821	F	22	Dec	696.2	5.06	35.23		
		53	Jan	1026.5	5.59	57.38	1722.7	92.61

s. Dairymaid's Glenwood of Pinehurst 3d 26948 A. R.
d. Dairymaid's Beauty of Tristram Farm 99425 A. R. 12930

Cora of Pine Hill 112720	C	125	Jan	954.8	4.58	43.73	4454.5	206.96
Corium Adaline 100332	B	149	Jan	618.9	5.48	33.92	3665.1	202.80
Corium Bess 108942	D	348	Jan	680.3	5.54	37.69	10366.2	530.97
Corium Betsey 103566	C	332	Jan	864.8	5.12	44.28	11635.6	518.42
Corium Bonnie 111901	D	168	Jan	943.9	4.08	38.51	6069.2	251.43
Corium Cherub's Dillagustine 138368	F	22	Dec	720.5	4.28	30.84		
		53	Jan	1050.0	3.66	38.43	1770.5	69.27

s. Cherub's Prince 41543 A. R.
d. Illagustine 70003 A. R. 7551

Corium Lassie's Dorothy 136154	G	329	Jan	847.5	4.53	38.39	10535.1	462.07
Corium Laura's Superb Duchess 138367	G	9	Nov	236.4	4.14	9.79		
		40	Dec	879.7	4.59	40.38		
		71	Jan	846.4	4.53	38.34	1962.5	88.51

s. Superb of Edgemoor 49590
d. Laura of Birchwood 54190 A. R. 5729

Corium Pretty Maid's Cora 130962	F	163	Jan	748.9	5.00	37.45	4142.3	196.97
Corium Quartz's Christine 125039	F	345	Jan	528.9	6.48	34.27	7670.8	436.44
Corium Undine's Allenwood Damsel 138366	G	204	Jan	802.3	4.96	39.79	5947.3	265.98
Desire of Sarnia 49572	A	350	Jan	213.9	5.20	11.12	11552.7	490.24
Gay Lad's Primrosebud 76635	A	11	Dec	492.8	4.30	21.19		
		42	Jan	1487.2	4.30	63.95	1980.0	85.14

s. Imp. Gay Lad of Lone Pine 17684
d. Imp. Lisle's Primrose 26931

Goldseeker's Nellie of A. D. F. 95494	A	302	Jan	450.2	6.13	27.60	7516.0	380.88
Millie Martin's Rose 108403	C	302	Jan	390.4	4.81	18.78	7552.8	322.35
Myrtle of Evergreen Farm 98731	A	22	Dec	772.9	4.35	33.62		

s. Venon of Aurelian Farms 45321
d. Pansy Heartcourt 66971

Proud Dora of Echo Glade 151373	F	296	Jan	910.6	5.43	49.45	10178.4	507.95

RUNDELL, LLOYD, ST. CROIX STOCK FARM, ROBERTS, WIS. **1 day test.**

St. Croix Clarice 125130	E	8	Oct	263.3	4.68	12.32		
		38	Nov	1053.1	4.68	49.29		
		69	Dec	1140.0	5.44	62.02	2456.4	123.63

s. Imp. Sylph's Sequel II. 31081 A. R.
d. Magdalene's Echo 77003 A. R. 10437

St. Croix Echo 107285	B	28	Oct	1146.1	5.05	57.88		
		58	Nov	1109.3	4.57	50.70		
		89	Dec	1060.1	5.07	53.75	3315.5	162.33

s. Imp. Clara's Sequel 29414 A. R.
d. Magdalene's Echo 77003 A. R. 10437

RUSSELL, GEORGE C., RUSSELLHURST FARMS, WILLOUGHBY, OHIO.

Breidablik Daylight 97936	B	258	Dec	712.3	5.77	41.10	6944.7	364.31
Buttercup of Greenmeadows 109533	C	61	Dec	1263.5	4.31	54.46	2500.3	107.64
Queen's Janessiere's Sequella 3d 125390	G	343	Dec	509.0	5.25	26.72	8379.6	383.57
Russellhurst Daylight 125389	G	343	Dec	743.4	5.55	41.26	9834.7	492.21
Russellhurst Gazelle 125387	E	145	Dec	791.4	4.83	38.22	4002.8	182.57
Russellhurst Minnie 125386	F	365	Dec	392.4	5.86	22.99	7864.7	405.95
Russellhurst Rosie 125385	E	214	Dec	797.4	5.31	42.34	6532.8	313.47
Titania May King's Princess 88793	A	195	Dec	1072.7	4.55	48.81	8224.0	345.26

RUSSELL, JAMES E., GLENBURNIE FARM, TRENTON, N. J. **1 day test.**

Glenburnie Antoinette 118893	F	362	Jan	683.0	5.81	39.68	10185.0	541.63
Haddon's Lady Carroll 146515	G	82	Jan	951.6	6.04	57.48	2655.9	143.88

RYAN, THOMAS F., OAK RIDGE FARM, OAK RIDGE, VA.

Maggie of Oak Ridge 45110	A	121	Dec	671.8	5.72	38.43	2889.3	153.72
Oak Ridge Columbus's Emma 90180	A	275	Dec	536.1	6.29	33.72	7605.8	409.88
Oak Ridge Effie's Columbia 123857	E	176	Dec	305.6	8.59	26.25	2065.8	158.78
Oak Ridge Fairy's Columbine 138178	G	122	Dec	689.5	6.12	42.20	2939.0	143.97
Oak Ridge Fairy's Maggie 119611	E	233	Dec	490.5	7.52	36.89	5003.1	322.30

SAGE, HENRY M., FERNBROOK FARM, ALBANY, N. Y.

Blanchflower's Hope of Fernbrook 140532	G	11	Dec	313.6	4.08	12.79		

		42	Jan	1046.3	4.02	42.06	1359.9	54.85
s. Fernbrook King 70609								
d. Imp. Blanchflower XX. 47923 A. R. 5228								
Fernbrook Rosemary 130153	G	169	Nov	631.9	5.37	33.93		
		200	Dec	827.0	5.72	47.30	6906.3	327.72
Fontaine's Molly of Fernbrook 140528	G	167	Jan	921.0	4.71	43.38	5396.8	266.42
Imp. Molly II. of the Fontaines 94710	A	306	Jan	806.7	5.60	45.18	11094.5	567.75
Ultra's Rose of Fernbrook 140531	G	31	Jan	1000.1	3.83	38.30		
s. Fernbrook King 70609								
d. Ultra Lustre of Fernbrook 106935								

SALSBURY, B. F., WILLOWMERE FARMS, FAIRFAX, VA. 1 day test.

Willowmere Bachee 129029	G	365	Dec	693.7	5.37	37.25	9888.7	527.02
Willowmere Cheribon 127747	G	365	Dec	644.7	5.17	33.33	11609.6	584.68
Willowmere Meta 133715	G	293	Dec	750.6	5.98	44.89	8597.4	430.91
Willowmere Promise 141042	G	7	Oct	191.2	5.39	10.31		
		37	Nov	1028.6	5.39	55.44		
		68	Dec	1060.7	5.03	53.35	2280.5	119.10
s. His Grace of Glencairne 54788								
d. Penless of Wayside 73992 A. R. 9251								
Willowmere Sunflower 118531	E	268	Dec	1081.3	4.92	53.20	10518.1	504.50

SANDS, DANIEL C., BENTON FARMS, MIDDLEBURG, VA.

Benton's Alice 125739	E	158	Dec	743.9	5.40	40.17	4070.2	216.72
Benton's Jem 110813	D	365	Dec	173.0	5.48	9.48	11228.3	532.91
Imp. Pandora of Atamannsit 137119	F	353	Dec	607.2	6.57	39.89	9868.5	557.94

SANKEY, G. W., OAK GROVE GUERNSEY FARM, DURAND, WIS. 1 day test.

Coralee of Oak Grove 123951	E	95	Dec	740.0	6.38	47.21		
		126	Jan	674.0	5.67	38.22	3315.7	184.01
Dairymaid of Oak Grove 144291	G	152	Jan	525.7	5.56	29.23	2809.9	146.44
Lillian Orma 60858	A	158	Jan	796.1	5.84	46.49	4874.6	250.54
Imp. Princess May of the Gree III. 50365	A	107	Dec	1254.4	5.21	65.35		
		138	Jan	1166.3	5.36	62.51	5907.6	285.06

SANKEY, H. V., OAK GROVE GUERNSEY FARM, DURAND, WIS. 1 day test.

Ingalwood Princess Pride 131712	F	138	Jan	727.9	6.24	45.42	3527.5	198.05

SAYLES, B. L., WAUKESHA, WIS.

Sayles Yeksa Princess Elda 121874	E	157	Dec	727.9	5.30	38.58	4081.0	193.99

SCUDDER, H. C., MRS., BROADHURST SCUDDER FARMS, TRENTON, N. J.

Basis' Pearl of Weymouth 76987	A	15	Dec	691.6	3.77	26.07		
		46	Jan	1477.5	3.77	55.70	2169.1	81.77
s. Wyoming's Gold Basis 28306								
d. Imp. Lenore's Pearl III. 40656								
Roselia Golden 89024	A	15	Dec	575.0	4.38	25.19		
		46	Jan	1281.5	4.38	56.13	1856.5	81.32
s. Golden of Sonnenberg 28367								
s. Susan of Elm Crest 73083								
Rose Maiden 76077	A	27	Jan	1141.3	4.12	47.02		
s. His Majesty of Onunda 22718 A. R.								
d. Rose Maid 46059								

SEGER, C. B., IGLOE FARM, LYNCHBURG, VA.

Lucy of Twinland 104337	C	365	Dec	257.7	5.47	14.10	9241.1	479.38

SEYMOUR BROS., GRENFEL FARM, WEST ALLIS, WIS. 1 day test.

Pergue's Miss Violet 141295	F	103	Jan	1027.3	5.01	51.47	3740.6	167.73
Shoreland Countess Gloria 88395	A	97	Jan	1152.6	5.09	58.67	4003.3	191.26

SHAW, ALBERT, STERLING FARM, STERLING, VA.

Arbutus of Bayside 2d 131805	G	76	Dec	962.2	3.61	34.74	2325.2	95.53

SHERIDAN, B. F., "LUXERIN," FOND DU LAC, WIS. 1 day test.

Beatrice of Beirnetown 170449	F	175	Nov	764.9	5.90	45.13		
		206	Dec	695.0	6.31	43.85	6055.5	301.53
Bessie of Manitowoc Island Farm 85812	A	317	Nov	770.9	5.63	43.40		
		348	Dec	610.6	6.30	38.47	11969.9	607.65
Cherub's Mignonette of Gordondale 135294	F	61	Nov	863.0	5.25	45.31		
		92	Dec	842.8	5.70	48.04	2701.6	141.55
Esther Bell 67733	A	24	Dec	1102.4	4.43	48.84		
s. Captain's Boy 16895								
d. Malinda of Randolph 42046								
Gordon's Dream of Village View 88551	A	113	Nov	1302.9	4.25	55.37		
		144	Dec	1278.7	4.37	55.88	6570.5	265.95
Herolaine of Fond du Lac 94493	A	30	Nov	1541.1	3.74	57.64		
		61	Dec	1562.1	3.90	60.92	3103.2	118.56
s. Jessie's Hero 25711 A. R.								
d. Elaine of Fond du Lac 71090 A. R. 7853								
Jean of Loberg Glen 91129	A	11	Nov	397.9	4.39	17.47		
		42	Dec	1270.4	4.43	56.28	1668.3	73.75
s. Bob Rilma's Recorder 41908								
d. Roselin of Loberg Glen 71028 A. R. 10870								
Lily of Crystal Springs 105850	C	274	Nov	811.1	5.07	41.12		
		305	Dec	713.8	5.27	37.62	10899.2	479.84
Luxerin Adoris 124504	E	29	Dec	1005.6	5.20	52.29		
s. Allenwood King Regent 23641 A. R.								
d. Doris of Sarnia 49019 A. R. 4998								
Luxerin Affable 159382	E	102	Nov	1088.5	5.36	58.34		
		133	Dec	972.0	5.47	53.17	4959.3	247.50
Marken's Daisy 75932	A	289	Nov	572.5	5.99	34.29		
		320	Dec	350.7	6.08	21.32	10384.7	536.34
Merry Dairymaid of Fond du Lac 110713	E	365	Oct	54.5	4.78	2.61	9443.0	480.86
Pearl's Beauty of Apple Lawn 130615	G	228	Nov	959.4	4.56	43.75		
		259	Dec	963.5	4.76	45.86	8987.6	382.25

SOLMS BROS., GAS CITY, IND. 1 day test.

Linden Lad's Viola 134101	G	352	Dec	457.3	5.34	24.42	8518.9	368.59
Wellsmere's Linden Girl 122170	E	226	Dec	696.4	4.82	33.57	6164.2	281.25

SOQUET, R., ALLOUEZ GUERNSEY FARM, GREEN BAY, WIS. 1 day test.

Elmway's Imp 134564	G	305	Jan	200.1	6.30	12.61	6681.6	345.5
Pergue's Golden May 106589	A	184	Jan	577.4	5.49	31.70	4304.6	200.18

SPRAGUE, P. W., RAM ISLAND FARM, SOUTH PORTLAND, MAINE.

May Queen of Rami 132742	F	195	Jan	441.7	6.13	27.08	3662.2	196.29

STALLARD, J. E., ARLYMEAR GUERNSEY FARM, WAUKESHA, WIS.

Daisy of Guernsey Hill 39485	A	365	Dec	396.5	4.75	18.83	12969.7	612.02
Elaine's Jewel of Fond du Lac 103151	B	65	Dec	1370.1	4.93	67.55	2718.9	132.83

STEVENS, C. A., STILLWATER, PA.

Heliotrope of Maple Hill 91116	A	31	Dec	1494.5	4.31	64.41		
s. Pride of Maple Hill 32677								
d. Daisy of Maple Hill 50095								

TALMAGE, JOHN F., AUDLEY FARMS, MENDHAM, N. J.

Pretty Poppy of the Prairie 141321	G	28	Dec	971.0	4.51	43.79		
		59	Jan	1091.3	5.13	55.98	2062.3	99.77

s. Majesty of the Prairie 65062
d. Prairie Poppy 114209

TAYLOR, MOSES, ANNANDALE FARM, MOUNT KISCO, N. Y.

Claudie of Annandale 142733	G	31	Jan	975.4	5.01	48.87		
s. War Cloud of the Glen 57845								
d. Moss Rose of Annandale 93613 A. R. 14033								
Poppy of Annandale 122528	D	123	Jan	986.8	5.37	52.99	4139.8	215.83
Snowflake of Annandale 122529	E	123	Jan	894.8	5.08	45.46	3553.6	174.65

THOMSON, FRANK GRAHAM, BROOKMEAD FARM, DEVON, PA.

Brookmead's Bridal Wreath 97565	A	99	Dec	902.8	4.80	43.33	3263.2	146.17
Brookmead's Dawn 133160	G	210	Dec	629.3	5.45	34.30	4886.6	237.95
Brookmead's Dewdrop 117147	D	172	Dec	982.0	5.32	52.24	6623.8	318.36
Brookmead's Honesty 97569	A	15	Nov	504.7	4.12	20.79		
		46	Dec	1511.6	4.12	62.28	2016.3	83.07
s. Langwater Stars and Stripes 2d 44664 A. R.								
d. Glen Gable Galore 30219 A. R. 5061								
Brookmead's Larkspur 133149	E	176	Dec	1065.6	5.01	53.39	6797.6	293.34
Brookmead's Pretty Lady 133154	G	281	Dec	676.3	5.48	37.06	6743.0	324.60
Brookmead's Purity 133151	F	341	Dec	552.6	5.22	28.85	7803.5	365.81
Brookmead's Sweet Pea 133150	E	72	Dec	1165.6	5.11	59.56	2749.0	136.99
Brookmead's Water Lily 133152	G	365	Dec	500.6	5.33	26.68	9967.4	517.82

TINKHAM, H. L., RAMBLETON FARM, BUZZARDS BAY, MASS.

Imp. Bessie of King's Mills Lodge 111065	A	363	Dec	366.4	5.90	21.62		
				344.9	4.46	15.38		
		365	Jan	69.7	4.46	3.11	13934.0	693.4
Imp. Dinah of the Fontaines 111074	A	266	Dec	684.0	5.96	40.77	8458.8	421.33
Rambleton Mabel 114345	D	7	Nov	230.4	4.70	10.83		
		38	Dec	1142.5	4.70	53.70	1372.9	64.53
s. Langwater Rambleton's Warrior 53124 A. R.								
d. Imp. Mabel of Mara Alva 68084								

TREAT, HENRY W., SUMMIT STOCK FARM, TALLMADGE, OHIO. 1 day test.

Magnet's Cheer of Crystal Creek 46291	A	81	Jan	965.8	5.00	48.29	2568.6	130.10

TREE, RONALD, "MIRADOR," GREENWOOD, VA.

Imp. Clotilde III. 149208	F	122	Dec	683.1	5.02	34.29	3091.9	138.14
Imp. Jessica II. of Valongis 149207	F	120	Dec	746.0	5.21	38.87	3158.4	155.07
Imp. May's Sailor Lassie of St. George's 149206	F	122	Dec	733.5	5.47	40.12	3116.5	161.97

TREMELLING, CAROLINE S., DULUTH, MINN.

Moose Valley La Planque 137361	F	192	Dec	808.1	5.17	41.78	5766.8	272.83
Theorosa of Valley View 100089	A	275	Dec	1008.7	4.18	42.16	10034.8	450.62

VALLEY GEM FARMS, ARLINGTON, WASH.

Coeur d'Alene Lady 135669	G	80	Dec	738.1	5.16	38.09	2157.4	111.18
Glenetta of Valley Gem 132253	F	149	Dec	672.9	5.06	34.05	3962.1	210.01
Gypsy Girl of Maple Hill 86950	A	327	Dec	535.9	5.92	31.73	10251.4	498.87
Gypsy Queen of Valley Gem 133723	G	306	Dec	537.4	6.31	33.91	7964.8	421.49
Lishman's Nancy of Valley Gem 115602	E	364	Dec	280.6	7.65	21.47	8191.4	450.46
Nan of Valley Gem 115604	D	7	Nov	241.5	5.57	13.45		
		38	Dec	1246.4	5.57	69.42	1487.9	82.87
s. Lishman's Son 53402 A. R.								
d. Nan of Birchwood 69607 A. R. 8897								
Secret's Queen of Overland's Peggy 111728	C	126	Dec	649.4	6.06	39 35	3165.6	179.06

VANDENBARK, W. G. & CONKLE, C., ZANESVILLE, OHIO.

Beauty's Orphan of Golden Hoof 138547	C	60	Jan	1215.3	4.43	53.84	2354.7	102.61
Milford's Itchen Lady 151121	G	75	Jan	795.7	5.57	44.32	2029.6	110.75
Milford's Itchen Mollie 126566	E	5	Dec	164.9	4.57	7.54		
		36	Jan	980.8	4.57	44.82	1145.7	52.36
s. Milford Lad of Chilmark 32068 A. R.								
d. Primative's Mollie Stark 29278 A. R. 8100								
Rival's Lily of Clark's Mill 133082	E	208	Jan	710.3	5.17	36.72	5649.5	238.36

VAN ETTEN, JOHN G., BRABANT FARM, KINGSTON, N. Y.

Brabant Rex's Jewel 150476	G	332	Jan	512.3	5.83	29.87	7114.7	361.76

VAN RONK, EUGENE H., WIN-O-DEE FARM, SOMERVILLE, N. J. 1 day test.

Almira B. of Win-O-Dee 121554	D	24	Jan	673.8	4.70	31.67		
s. Linden Lad of Harbor Hill 5th 50449								
d. Marina B. 24641								
Proctor's Northwood Nelly 101304	B	118	Jan	649.2	6.04	39.21	2867.7	150.55

VIRGINIA POLYTECHNIC INSTITUTE, BLACKSBURG, VA.

V. P. I. Gay Lad's Marion 81895	A	101	Dec	1121.2	5.12	57.41	4103.9	215.45
V. P. I. Lucy Raymond 73544	A	237	Dec	488.2	5.38	26.27	7133.0	331.39

VOGET, OCTAV, FOSHAY FARM, HUBBARD, OREGON.

Imp. Brilliant Fanny of La Grande Maison 57647	A	244	Dec	822.4	4.88	40.13	8112.7	379.62
Calypso's Alohae 100310	C	340	Dec	778.5	4.76	37.06	7487.7	364.68
Foshay's Jeanette 100220	C	305	Dec	348.0	5.93	20.64	9069.1	467.60
Galaday's French Girl of Sequoia 50130	A	262	Nov	725.9	5.06	36.73		
		293	Dec	637.3	4.84	30.85	9049.6	416.40
Holden's Rose Bud 98538	A	9	Nov	353.1	4.45	15.71		
		40	Dec	1307.0	4.22	55.16	1660.1	70.87
s. Silverwood's Bonnie May King 34858								
d. Annie of Keewaydin 61475								
Imp. Lady Fanny of la Grande Maison 57648	A	347	Dec	1360.6	4.27	58.10	11147.1	513.75

WADDELL, JOHN L. DEERFIELD, ILL.

Yellow Leaf 89111	A	64	Jan	1620.8	3.98	64.51	3218.8	130.51

WAEGE, F. C. & SON, WILTON, WIS.

Elm Road Wauneta 75525	A	226	Dec	690.3	5.19	35.83	8312.0	417.64
Nancy's Spot 138652	G	25	Nov	693.6	5.88	40.78		
		56	Dec	834.1	5.76	48.04	1527.7	88.82
s. Topsy's Daisy's Yeksa 60686 A. R.								
d. Elm Road Nancy 68053 A. R. 11651								
Nancy's Yeksa 124945	F	365	Dec	169.5	5.70	9.66	7822.1	409.94

WARE SHOALS MANUFACTURING COMPANY, WARE SHOALS, S. C.

Admiration's Appia of Ware Shoals 115347	A	48	Dec	1626.9	4.67	75.98	2481.1	108.10
Langwater Gloriana 127248	G	365	Dec	222.5	4.76	10.59	11523.0	514.03
Langwater Lismore 127246	G	363	Dec	738.2	6.13	45.25	9406.1	482.52
Imp. Nivette's Golden 80308	A	80	Dec	1163.6	4.45	51.78	2999.8	132.39
Riegel's Golden Appia 134738	F	80	Dec	918.6	5.67	52.08	2468.6	131.90
Riegel's Golden Lilian 135729	F	29	Dec	955.9	4.34	41.49		
s. Gold Raider of Bowood 61593								
d. Imp. Lilian of Guilbert 78944								
Riegel's Golden May 136401	G	127	Dec	855.8	5.17	44.24	3533.6	170.74
Riegel's Mignonette 136194	F	66	Dec	1023.3	5.55	56.79	2200.7	114.95
Ware Shoals Admiration 124999	G	365	Dec	216.1	5.52	11.93	8757.2	452.25

WAWA DAIRY FARMS, WAWA, PA.

Main Stay's Portia of Wawa 59528	A	310	Jan	1090.9	5.70	62.18	12416.9	609.09
Stars and Stripes Beauty of Wawa 126683	G	364	Jan	923.5	5.85	54.02	12091.7	601.18
Upland's Anna Belle of Wawa 132900	G	163	Jan	928.2	5.32	49.38	5180.2	249.60
Wawa's Stella 125054	F	315	Jan	730.7	5.66	41.36	8463.7	461.72

WEAVER, LESLIE, EST., SEPASCOT HOME FARMS, RHINEBECK, N. Y.

Lovell Park Vixter 95438	B	365	Nov	352.2	5.41	19.05	13884.9	687.39
Osceola Braye Daisy 77530	A	365	Nov	493.4	5.40	26.64	10656.9	529.16

WEBB, J. GRISWOLD, WEBB FARMS, CLINTON CORNERS, N. Y.

Elsie Dimple of Webb Farms 147330	G	83	Dec	723.4	4.53	32.77		
		114	Jan	691.7	4.45	30.78	2783.4	128.68
Kathergay Tulip 109419	C	61	Dec	896.0	5.42	48.56		
		92	Jan	814.7	4.85	39.51	2626.2	131.74
La Grande's Dorothy of Dreamland 120506	D	61	Dec	1074.0	4.36	46.83		
		92	Jan	1101.9	4.30	47.38	3214.7	140.12
Miss Silklight of Owasco 157900	F	61	Dec	646.8	5.24	33.89		
		92	Jan	626.0	5.22	32.68	1922.3	102.23

WEISER, H. J., EVERETT, WASH.

Lady Bernice of Weiser's Farm 142601	G	14	Nov	359.2	4.69	16.85		
		45	Dec	954.3	4.28	40.84	1313.5	57.69
s. Weiser's King Tom 65455								
d. Park's Auvaleen 79248								
Park's Auvaleen 79248	A	48	Dec	1548.7	4.55	70.47	2232.5	101.45

WELLS, I. IRWIN, WELLSLEA FARMS, SPRING CITY, PA.

Clover's Marguerite 138130	G	238	Jan	456.1	5.71	26.04	4649.0	234.25

WELSH, CHARLES NEWBOLD, MRS. CHESTNUT HILL, PA.

Abbeyleix Essie 110677	C	245	Jan	980.7	6.92	67.86	9715.3	519.35
Golden Lassie's Lass 100236	A	148	Jan	992.8	5.19	51.53	5619.9	258.06
Retta of Friendship Farm 134284	G	211	Jan	744.2	6.68	49.71	5577.8	318.90

WELTY, B. H., WAYNESBORO, PA. 1 day test.

Yoeman's Mixter Frances 106034	A	31	Jan	1196.8	3.87	46.32		
s. Yeoman's King of the May 17053 A. R.								
d. Mixter Lass 58049 A. R. 6416								

WENDORFF, ALBERT, SHAWANO, WIS. 1 day test.

Adella of Red River 66409	A	92	Jan	998.6	5.18	51.73	3238.4	153.26
Atlantis of Red River 68806	A	92	Jan	923.1	5.25	48.46	2965.3	160.63
Butter Cup of Red River 104684	B	102	Jan	934.6	5.59	52.24	3405.6	188.89
May Lillian of Red River 83733	A	292	Jan	819.1	5.81	47.59	11462.5	545.77
Penwyn's Ada of Red River 130322	G	347	Jan	552.3	5.95	32.86	7879.8	406.82
Penwyn's Bell of Red River 119299	D	262	Jan	568.9	6.03	34.30	8834.4	463.25
Penwyn's Beula of Red River 135178	F	104	Jan	1066.8	4.77	50.89	3718.2	170.70
Penwyn's June of Red River 111666	D	261	Jan	999.2	5.75	57.45	10356.6	526.21
Penwyn's Lalle of Red River 136441	G	281	Jan	612.4	6.30	38.58	7573.1	389.55
Rodella of Red River 92590	A	291	Dec	632.8	8.03	50.81		
		322	Jan	629.1	7.56	47.56	11663.5	661.94

WHALLEY, JOHN T., PORTLAND, OREGON.

Calypso's Columbia 146028	G	90	Dec	764.5	4.93	37.69	2211.7	106.27
Calypso's Duchess Clara 109435	B	129	Dec	882.7	4.89	43.16	4417.0	211.47

WHILDEN & ONSRUD, THE GAMECOCK DAIRY, SUMTER, S. C.

Blackstock's Lily 107719	A	64	Dec	1819.0	4.38	79.67	3808.7	182.34
Sumter Mary 160487	F	323	Dec	479.7	7.67	36.79	8594.7	488.36
Wiline of Mayesville 97273	A	69	Dec	1294.1	4.42	57.20	2954.5	126.61

WHITE, GEORGE M., GAYHEAD GUERNSEY FARMS, COXSACKIE, N. Y.

Gayhead's Lady in Waiting 137545	G	117	Jan	1063.2	4.77	50.71	4470.5	203.15

WHITE, L. S., WHITE FARMS, CAIRO, N. Y.

Carpatha of White Farms 128531	F	289	Jan	915.3	6.00	54.92	9695.7	550.09
Dairy Maid of White Farms 128532	F	303	Jan	991.4	5.03	49.87	10578.4	522.90
Jessie of White Farms 144737	G	47	Jan	988.1	3.91	38.63	1478.8	57.62
Olive of White Farms 134802	G	61	Jan	1292.4	4.18	54.02	2569.4	108.42

WHITE, WILLIAM T., "HILL TOP," PRINCETON, N. J.

Imp. Groignet Bruser II. 143204	A	310	Jan	1069.2	3.97	42.45	15178.6	574.94
Sunnybrook Royal Amulet 138153	G	177	Jan	653.2	5.91	38.60	4703.6	247.57

WHITNEY, C. L. A., WYEBROOK FARM, LOUDONVILLE, N. Y.

Africander's Daisy's du Douit 125391	E	180	Jan	1082.1	4.56	49.34	6018.5	264.82
Janice of Chicona 134421	F	118	Jan	1231.5	4.86	59.85	4727.8	229.07
Wyebrook Brightness 137083	G	92	Jan	1230.7	4.54	55.87	3757.2	173.19
Wyebrook Maid of Honor 137081	G	149	Jan	1015.1	4.52	45.88	4700.3	210.53
Wyebrook Vision 128277	F	21	Dec	799.8	4.80	38.39		
		52	Jan	1325.3	4.26	56.46	2125.1	94.85
s. Langwater Knight 46830 A. R.								
d. Vesta of Chicona 78435 A. R. 14601								

WHITTEMORE, OSCAR M., LENOX, MASS.

Cowslip's Easter Lily 126500	G	306	Dec	427.4	5.08	21.71	5933.4	273.15

WICK, MYRON A., SHUTTLEWICK FARM, CHAGRIN FALLS, OHIO.

Shuttlewick Hebe 129735	G	275	Dec	1493.8	4.53	67.67		
		306	Jan	1467.2	4.40	64.56	15794.6	657.85
Victor's Fanny of Shuttlewick 96070	B	317	Dec	721.6	6.29	45.39	10778.8	532.76

WICKERSHAM, W. B., KENNETT SQUARE, PA.

Albamont Polly's Heroine 81025	A	61	Dec	1515.1	4.59	69.54	3045.4	143.45
Georgiana of Barker's Grove 115783	C	31	Dec	1471.9	4.24	62.41		
s. King Jeco 51866								
d. Olive's Blanche 84758								
Gertrude's May of Applecot 129435	E	21	Dec	942.1	4.16	39.19		
s. Lula's May King Golda of Arrow Farm 56104								
d. Gertrude of Applecot 59168								
Lavender's Queen Bess 86767	A	29	Dec	1213.0	4.81	58.35		
s. May King Lavender 43518								
d. Queen of Charlton 62176								
Lily Roberts of Bellview 113431	A	21	Dec	900.1	4.44	39.96		
s. Imp. Roberts' Criterion of Bellview 26887 A. R.								
d. Imp. Lady Roberts of Bellview 47697 A. R. 5248								
May King's Josephine of Bellview 117176	D	52	Dec	1500.3	4.37	65.56	2479.1	110.10

WICKWIRE, CHARLES C., GLENWICK FARM, CORTLAND, N. Y.

Glenwick Charlotte 139909	G	203	Dec	747.3	5.31	39.68	5344.3	249.86

WILLIAMS, EDWARD T., ECHO GLADE FARM, DOUSMAN, WIS. 1 day test.

Proud Mildred of Echo Glade 142445	G	31	Dec	821.7	5.81	47.74		

s. Proud Prince of Edgemoor 43685 A. R.
d. Dorothea Rilma of Echo Glade 87987 A. R. 10520

WINSTON, T. S., WINSTON FARMS, MIDLOTHIAN, VA.

Albamont Gertrude 81024	A	271	Dec	554.6	4.17	23.13	8966.0	360.19
Charity of Winston Farms 104880	C	196	Nov	429.1	5.21	22.36		
		227	Dec	364.0	5.83	21.22	7811.5	373.42
Nellie's April Glory 120575	D	14	Oct	423.0	4.66	19.71		
		44	Nov	955.2	5.18	49.48		
		75	Dec	936.2	4.32	40.44	2314.4	109.63

s. High Point Glory Boy 42425 A. R.
d. Harwood Nellie 81289 A. R. 13589

Planet's Glory Girl 129272	E	113	Dec	709.9	4.47	31.73	2941.0	133.04
Valentine's Golden Glory 122074	G	347	Sept	41.4	5.86	2.43	8162.4	425.65

WITTIG, BRUNO H. & DREW, FRED, KENILWORTH FARM, McLEAN, VA. 1 day test.

Francais Daisy of Kenilworth 128344	F	178	Dec	793.9	4.68	37.15	5102.0	226.41
Gloria of Kenilworth 137646	G	199	Dec	620.9	5.04	31.29	4365.6	233.11
Sunnybrook Amaryllis 111021	C	26	Dec	1275.8	5.14	65.58		

s. High Point Cavalier 49124 A. R.
d. Annetta Bell 4th's Lassie 55080 A. R. 15499

Imp. Vallon Ada 109568	C	77	Dec	985.3	5.20	51.24	2590.6	131.64

WOODBURY, U. A., II., APPLETREE POINT FARMS, BURLINGTON, VT. 1 day test.

Appletree Point Proud Dame 141264	G	5	Nov	111.9	5.38	6.02		
		36	Dec	781.4	5.38	42.04	893.3	48.06

s. Pencoyd's Secret Marose 48332 A. R.
d. Imp. Dame d'Or of Rockstone 60423

Appletree Point's May Queen 104720	B	16	Nov	560.0	4.09	22.90		
		47	Dec	1113.2	3.96	44.08	1673.2	66.98

s. Pencoyd's Secret Marose 48332 A. R.
d. Imp. Fawny II. 36343 A. R. 5936

Appletree Point's Peerless Daisy 135883	G	149	Dec	850.5	5.07	43.12	4577.9	202.69
Appletree Point's Peerless Ellerslie 115395	D	144	Dec	741.8	5.03	37.31	3874.9	169.48
Appletree Point Vanity 141263	G	8	Nov	193.8	4.54	8.80		
		39	Dec	847.3	4.54	38.47	1041.1	47.27

s. Pencoyd's Secret Marose 48332 A. R.
d. Appletree Point's Peerless Antoinette 107014 A. R. 14232

Little Dot of Fairview 32310	A	297	Dec	1091.4	5.00	54.57	13228.8	569.31
May Rose of Appletree Point 93924	A	317	Dec	421.7	5.87	24.75	9297.0	448.53
Nancy's Betsey of Bellview 99345	A	61	Dec	1162.5	4.02	46.73	2429.7	100.46
Toodles of R. V. 81776	A	5	Nov	193.7	4.03	7.81		
		36	Dec	1273.3	4.03	51.31	1467.0	59.12

s. Golden Noble of River View 31570
d. Leda Canterbury 35980

YODER, J. S., CEDAR LANE FARM, WOOSTER, OHIO. 1 day test.

More Confidence of Cedar Lane 113242	D	258	Jan	490.4	5.05	24.77	5369.5	268.86

ZOERB, CARL G., LA CROSSE, WIS.

Chene's Lola of the Cliffwoods 140380	G	48	Jan	976.6	4.25	41.51	1505.8	64.48
Maxilina 92569	A	148	Jan	907.4	5.61	50.91	5520.7	261.77

ZOERB, CARL G. & SON, LA CROSSE, WIS.

Highland Bounteous 113978	C	118	Jan	1042.7	5.19	54.12	4690.6	227.70
Maxina 74331	A	257	Jan	660.8	5.79	38.26	9057.8	453.54

MERITORIOUS GRADE GUERNSEYS

BASSE BROS., WILLALVIN FARM, WEST ALLIS, WIS. 1 day test.

Lucy	A	298	Dec	682.3	4.55	31.04	10855.2	456.52

FETSCHER, ARTHUR E., ELGIN HEIGHTS GUERNSEY FARM, STEVENSVILLE, MONT 1 day test.

Dolly of Elgin Heights	G	31	Jan	818.4	4.95	40.51

s. Legend of the Bitter Root 67543

The most profitable herds are:

First: HEALTHY
Second: TESTED — At the pail and in the ring.
Third: KNOWN — Advertised both locally and nationally.

TRANSFERS

***Indicates the first animal purchased by a new breeder.**

List of Guernsey Cattle Transfers from January 16 to January 31, 1925 Inclusive

BULLS

ALABAMA

*May King Traveller 74121—William Rawlings to Hugh Agricola, Gadsen

CALIFORNIA

*Hillcrest of Thorn Hill 59470—Warren C. Anderson to Joseph Scaramella, Hemet
*Pacific's Sandpiper 89210—C. S. Rasmussen to A. Barbara Gasser, Eureka
Prince of Meloland 91822—E. O. Thompson & G. W. Elliot to G. O. Mason, El Centro
Roblar Frank 105396—E. H. Steinbeck to Nick Bruhn, Bloomfield

CONNECTICUT

Chilwick of Farvue 80935—N. B. H. Parker to Wright Silkman, Danbury
King of Valleyside 105648—William C. Child to N. G. Williams, Brooklyn
Max of Woody Brook 101278—Reginald M. Lewis to Samuel Bird, Ridgefield
*Moorland Esculus 102015—E. A. Moore to R. E. Gerth, West Hartford
*Moorland Sir Ector 105041—Malcolm R. Wibberley to Robert L. White, Durham Center
*Redvale Ultra Prince 105563—J. W. German to Frederick C. Eckart, Bridgeport
*Riceland Dunn 100514—William T. Rice to The Connecticut School for Boys, Meriden
Ultra Vanity's King of Oakhurst 104097—Hamlin F. Andrus to William B. Perry, Lakeville

DELAWARE

Notable George Washington 101597—George C. Burge, Jr. to Howard V. Crossland, Middletown
*Rocky Reach Prelate 105717—John Govatos to S. Carl Hughes, Sr., Felton

GEORGIA

*Beauty's Raymond of the Manor 97247—J. Frank Williams to Paul Roberts & H. C. Bates, Eastman
*Bob Rilma's Judge 102957—J. A. Ewing to R. N. Olliff, Bristol
*Idylboy of Ewing Farm 99699—J. A. Ewing to O. D. Whiddon, Ashburn
*Jewel of Ewing Farm 102959—J. A. Ewing to G. C. McKenzie, Ashburn
*Keystone Hazel Dyke 76093—The Berry Schools to W. O. Sanders, Roswell
Ultra Laddie's Cyclops 105394—J. T. Crosby to W. L. Ball, Thomasville

IDAHO

Bickleigh Crusader 81112 (Imp.)—J. A. Waters to Harrison Griffith, Twin Falls
*Gallowglass 103366—George McCormick to Chester O. Hoisington, Leonia
*General Pershing of Mountain View 52929—Ben E. Elder to Elmer Oliver, Hazelton
Primrose Crusader 103385—J. A. Waters to Kenith Brown, Twin Falls
*Sally's Crusader of Twin Falls 105790—J. A. Waters to Floyd Brown, Eden

ILLINOIS

Archer of The Grove 102114—L. D. Kellogg to Bert W. Meeker, Colfax
Bell's Fame of Mound City 78386—Charles A. Wilkins to Henry Herman & Charles Rudolph, Antioch
*Beulah's Cecil of Pleasant View 72089—S. A. Davenport to George Brashaw, Stockton
Blossom's Prince Autocrat 89235—Joe Knutson to E. S. Grimm, Hinckley
*Bob of Lone Oak 98388—E. H. Becker to D. W. Bollen, Geneseo
*Bob of Maple Lodge 91251—P. R. Boies to N. L. Jackson, Marengo
*Corium Gay Elbert 99631—F. J. Rueping to Gus. Lindwall, Harvard
*Hustler of East View 105079—B. D. & D. J. Phenix to Glenn Piper, Princeton
*King of Hedgegrove 105676—Harry T. Ralston to August Schwartz, Carlock
*King Quality of Waukesha 76099—C. C. Reynolds & S. A. Warner to J. Gridley & Sons, Morrison
*La Martine's Cap of Breezy Bank 59726—E. L. Mangan to Ellen Sanstedt, Paxton
Langwater Eastern King 63072—Est. William Flinn to Drew Ten Broeck, Hinsdale
*Maplelawn Milton 100287—J. F. Davis to John Bley, Galt
*May's Bob 101051—David D. Ehredt to Lorenzo Mitchell, Elizabeth

*Midvale Golden 83580—Vermilion County Guernsey Bull Club to Andrew Voelkel & Clyde Sandidge, Rentchler
Nella Girl's Diamond of Pencoyd 51592—Leonard Estate Company to Clifford M. Leonard, Lake Forest
Regent of Gordondale 94487—L. E. Gordon, Jr. to John S. Vaughan, Bement
Richesse's Prince Baltimore of A. D. Farm 35297—William Welch to A. G. Alverson, Bloomington
River Banks Bonny's Councilor 95999—Leonard Estate Company to Clifford M. Leonard, Lake Forest
River Banks Daisy's Victor 91395—Leonard Estate Company to Clifford M. Leonard, Lake Forest
River Banks Flora's Bonny 97253—Leonard Estate Company to Clifford M. Leonard, Lake Forest
*Squire of The Grove 104995—L. D. Kellogg to Fred R. Taylor, Roseville
*Star of Three Springs 104561—David D. Ehredt to Earl Heideweich, Stockton
*Stella's Illustrator 105801—William L. Illian to William Rote, Winslow
*Tulip's King-Victory of Pine Oak 105541—Paul Gilbert to Amos Wetzel, Sheridan
Victor's Glenwood of Thorn Hill 41650—Leonard Estate Company to Clifford M. Leonard, Lake Forest

INDIANA

*Desireta's Alvin 97656—George McKerrow & Sons Co. to Rudy & Claypool, Yorktown
Hazel's Monogram of Vanholme 101734—Areva Van Huss to A. D. Gates, Zionsville
*Hero's Golden Prince 105400—Norman E. Parsons to E. J. Ellingwood, Pendleton
Kingson of Spring Dell 105759—White Bros. to Charles Dahl, La Porte
Lily's Bobby Tom of Letsdobetter Farm 105405—Robert F. Thomas to Arthur A. Sheetz, Bremen
*Prince Raymond of Wabash Farm 101302—Harry E. Krick to Kreider & Schnepp, North Manchester
*Rosina's May Day of Meadowbrook 105797—William T. Smith to Isaac Wilson, Richmond
Sapphire's King Rouge 66788—Clarence E. Lewis to C. Hershberger & F. Schlosser, Bremen
Violet's Superb of Ranier 100640—Clarence E. Lewis to Charles F. Klinger, Atwood
*Weiland's Captain 105444—B. W. Lane to Herman Weiland, Camden
Wood Lawn Stanley's Premier 98201—O. H. Mills to P. C. Jones, Connersville
Zamona's Lookwell Dairyman 87561—F. G. Eberhart to Edward W. Harroff, Mishawaka

IOWA

*Ames Cherry King Beta 105792—Iowa State College to Frank B. Charlton, Rolfe
*Cayuga's May King 100674—Simon Kruse to Oren Goodhart, Corwith
*Daisy's King Cole 105798—William L. Illian to Bernard Klaas, North Buena Vista
*D. Recorder of Glendale 86992—Adolph Nuttleman to Walter Jungl, Littleport
Fame's Prince of Linwood 86381—Homer F. Rundell to Gertrude Cottrell & Francis Stewart, Tipton
*Hazel's Starlight's Bobbie Boy 105564—Albert Retz to B. C. Brown, Osterdock
*Jack of Cloie Fork 97363—J. Allen Wallis to August Loes, Dubuque
Joe of Becker Homestead 100495—Harry J. Becker to John N. Billhorn, Manchester
King Bee of Prospect 78556—Bradley & Stevens to William S. Bradley, Centerville
*Larch Hill's Beauty's King 89622—W. H. Erb & Sons to E. H. Vary & Son, Mechanicsville
Larch Hill's Vance 105612—W. H. Erb & Sons to Elza M. Means, Iowa City
Majaoka of Appanoose 102830—Bradley & Stevens to William S. Bradley, Centerville
*Mukokie's Recorder of Glendale 100256—Adolph Nuttleman to Walter Jungl, Littleport
*Penetrator Hambro 98626—J. Allen Wallis to H. C. Detloff, Le Mars
*Pine Ridge Ludendorf 103309—Chris Skaar to Harry J. Wunder, Manning
Queen's Bobby 105561—Fred C. Butler to Dick Specketer, Alta
Wedgemere Wonderful of Appanoose 88550—Bradley & Stevens to William S. Bradley, Centerville
*Winneshiek Lad 102568—J. B. Huinker to A. C. Schlichte, Waucoma
Yahekta of Appanoose 100242—Bradley & Stevens to William S. Bradley, Centerville

KANSAS

Comeliness' May King 76790—C. E. Wallace & Son to Gus Kandt, Herington
Golden Secret's Raider of Overland 100106—C. F. Holmes to H. Davidson, Halls Summit
*Greyfell's Stars and Stripes 105413—E. Bartlett to P. B. Darlington, Chanute
Masher Stars and Stripes of Golden Rod 78504—E. Bartlett to Walter Samp, Elsmore

KENTUCKY

*Aviator of Edgemoor 49387—F. E. Fox to Silas Mason, Lexington
Driver of Koshkonong Place 98623—A. R. Hoard to W. S. Jones, Lexington

MAINE

*Big Hope of Twin Elms 105546—Essex County Agricultural School to Elmer D. Boyker, Oxford
Curtis Lucky Don 89891—E. A. Danforth to Stanley M. True, Litchfield
*Princess Mary's Duke of East Look Farm 105445—Walter D. Spear to Everett M. Hatch, Auburn
Runnymede Gem 93536 (Imp.)—Alvan T. Fuller to Lebanon Guernsey Breeders' Assn., Lebanon
Saugerties Cavalier's Ultra 89467—J. O. Winston to Don M. Towne, Madison
*Sovereign of Thornhurst 105448—Herbert Payson to Leon Anderson, Gorham

MARYLAND

Blossom's Audacity of Magnolia 105767—Wilbur Dorsey to W. W. Townshend, Davidsonville
*Dairymaid's Ultra King of Marberne 65330—G. Bernard Fenwick to Clarence M. Wheeler, Glyndon
Monogram's Laddie of Charlesville 97670—Raymond R. Stup to Frank N. Stauffer, Walkersville
*Prospect of Montfaucon 105719—Wilmer C. Ensor to Oliver B. Eckhart, Phoenix
Rilma Boy of Warriston 101677—C. Jared Ingersoll to Robert R. Meigs, Havre de Grace
Ruth's Royal of Mt. Pleasant 105721—Leonard B. Ensor to Edgar Price, Sparks
*Spotswood Royal of Hill View 105720—Leonard B. Ensor to Carroll P. Benson, Cockeysville
Windsor Hill Prince 105660—C. D. Harman to Sterling M. Baile, New Windsor

MASSACHUSETTS

*Alcy's Brandon Boy 105724—M. F. Whithed to C. R. Blair, South Deerfield
Butterfield of Ware 85151—Max I. Cohen to Isaac T. Prosser, Chicopee Falls
*Charles of Brook Aster 105545—Essex County Agricultural School to Mrs. Eliza B. Mullholland, Ipswich
Holden Nero 105367—Howard Atwood to George Holden, Shirley
Jewel's Bell-founder 105668—Est. T. A. Dalby to Paul Cunningham, Bolton
Lynbrook Madeline's Foremost 105665—T. P. Lindsay to Virginia Schutte, Northboro
Lynbrook Royalist 105664—T. P. Lindsay to William Wheeler, Concord
Mixter Buckhorn 65241—J. D. Phillips to George P. Grant, Lunenburg
Robert of Maple Hill 105618—Frank A. Skinner to Live Stock Improvement Co., Worcester
*Rose's Model of Greenwood Farm 105368—F. C. Knittel to Joseph Dickinsen, Granville
*Royal of Hillside 105544—R. R. Fisk to William L. Shumway, Rowe
Runnymede Admiral 93535 (Imp.)—Alvan T. Fuller to Essex County Agricultural School, Danvers
*Runnymede Jimmy 101333—Alvan T. Fuller to H. C. Hutt, Berlin
Runnymede Refiner 96829—Alvan T. Fuller to J. J. Storrow, Lincoln
Runnymede Star 99251—Alvan T. Fuller to J. J. Storrow, Lincoln
Waldorf Mars 105804—Oscar F. Kinney to C. M. Evans, Amesbury

MICHIGAN

*Arbutus' King of Elk Park Farm 98785—J. Gordon Bonine to Ned Carter, White Pigeon
*Bradford's Coral King 105723—Fred & R. D. Bradford to Julius C. Anderson & Fred Rollin, Tawas
*Brodberg's Dairy Bud 82822—Henry W. Brodberg, Jr. to The Lake County Poor Farm, Chase
Capitol of Echo Lodge 103520—C. A. Hennesey to August Krugman, Watervliet
*Ella's Topsy Boy 103041—George McKerrow & Sons Co. to Hugh M. Hanna, Scottville
*Flora's Coronation King 100670—Simon Kruse to Margaret Hompe, Grand Rapids
*Gold's Boy's Governor 103430—George McKerrow & Sons Co. to J. L. Burlingsmeir, Freesoil
*Hambro Line 99756—Ralph Tratt to John Blomquist, Metropolitan
*Jakin of Baw Beese Farm 68408—J. M. Williams to S. T. Lister, Hillsdale
*Jerry of Waukesha 98787—F. E. Fox to Floyd Wood, Scottville
*Kaiser Bill of Clear Water Guernsey Farm 97142—Charles W. Fox to H. C. Carter & Son, Traverse City
Laddie Boy of Sunny Side 105438—Ross G. Adams to W. F. Evans, Birmingham
*Lady's Prince Albert 105611—George Bostwick to Delbert Powell, Constantine
Margaret's Stamp of Elderwood 105595—Roy Burton to Chester Mero, Ludington
*Marshal Foch of the Maples 70002—Justine M. Elwell to Gerrit W. Plaisier, Grant
*Metropolitan Eagle Oak of Sunset 74016—Leo Wickman to John Danielson, Loretto
Neabrook's Wonder 104942—Vern Lambert to Cecil Snowden, Le Roy
Rockingham Harlequin 100224—Daniel G. Tenney to G. H. Wood, Monroe
*Scottland Farms Prince Henri 105501—F. E. Scott to Elmer Spaid & Jay E. Case, Sturgis
Sir Dan of Oak View 105663—Ernest Musson to Bernard Burden, Howell
Sir Thomas of Bon Ayre 85906—H. W. Wigman to Edwin Fuller, Jeddo
*The Duke of Bath Mills 105590—Walter Heinecke to E. E. Ball, Albion
*Willma's Prince of Weller View 105417—Elmer P. Weller to John Durst, Cedar Springs

MINNESOTA

Anton's Duke of Echo Glade 90250—Otto C. Foss to Julius Holen, Pelican Rapids
*Belle's Secret of Tile Spring Farm 74775—E. O. Hutchinson to A. F. Holder, Sleepy Eye
Caribou Memento 68679—George M. Tallant to S. W. Field, Kimberly
*Cliffwood Grown 96406—Theodore Lueck to Emil Zebell, Lester Prairie
*Clover-Crest Cavalier 64342—George Aakre & Otto Severson to Axel E. Larson, Clearbrook
Clover-Crest Rose Leader 100853—L. Jensen to John T. Shannon, Callaway
*Delia's Demonstrator of Pine Ridge 97822—Chris Skaar to Ward Broughman, Oakland
Dewdrop's Archie of Forest View Farm 105589—O. E. Michaelson to Nelson Bros. & O. C. Olson, Oakland
*Duke of La Grand 105619—R. B. McFarlane to J. K. Elsey, Glenwood
Florham Maximum 55130—N. R. & E. B. Martinson to Paul McNeal, Long Prairie
*Fritzie of the De Luxe Farm 95145—R. N. Damuth to Hjalmer John Roupsa, Kingston
*Geneva's Bonny Boy 105669—O. J. Adleman to Martin Sederstrom, Forest Lake
*Governor Merriam of Meadowview 48699—John Bye to W. W. Lovelace, Browerville
Governor Merriam of Meadowview 48699—W. W. Lovelace to George Workman, Bertha
Hidden Spring Trump 105500—W. H. Lee to Edwin A. Lee, Cedar
Jewel of Galiesteo Farm 96666—Charles Aldrich to Elmer Huston, Monticello
*Johnson's Babe's Ndacol 105057—A. Marckel to Charles Reed, Perham
Johnson's Sequel Bopeep 104771—A. Marckel to Ray Atkinson, New York Mills
*King's Prince of Wenonah 97941—Thomas V. Voelker to Bert Phillips, Saint Charles
*Liberator of Fern-Dell 104862—William Larsen Canning Co. to B. C. Harder, Delft
Lois Ann's Laddie 104274—George McKerrow & Sons Co. to A. W. Shaw, Buhl
Lolita's Poet 101657—L. A. Tange to Emil Adamek, Hutchinson
*Lucky's Elmer 99502—Henry Bartels to Hugo Anderson, Ottertail
Maid's Rose King 102329—Est. G. G. Hartley to George E. Richardson, Garden City
*Marcia's Diamond of Shadynook 105578—C. O. Rouse to L. G. Webster, Alpha
Maxim of Linda Vista 2d 56872—H. P. Teed to C. A. Duncan, Duluth
Maxim's Laddie of Island Farm 102330—Est. G. G. Hartley to Svanberg & Anderson, Wilton
*Mercury of Prospect 58486—O. J. Adleman to E. H. Shallene, Lindstrom
*Minota's Monitor of Amity 103334—University of Minnesota to E. F. Burns, Watertown
*Pixie's Sunbeam of Mayowood 97667—C. H. Mayo to C. H. Mayo, Rochester, & W. F. Bleifuss, Spring Valley
*Poet of Birchwood 53260—L. A. Tange to P. J. Fallon, Hutchinson
*Radisson's Earl 100680—Simon Kruse to D. W. Mendenhall, Maple Plain
*Rice River King 104081—Oscar Pearson to Alex Dunn, Cohasset
Rosy's Master 104136—Fred Bohlmann to J. Ed. Huckenpoehler, Arlington
*Secret of Old Hill Top 85387—Roy Hubmer to Jones Bros., Mankato
Sentry's Echo of the Pines 97507—J. H. Nahrgang to Martin Paulson, Peterson
*Silver King of West Grove Farm 105714—George W. Arveson to Fred Allgood, Rock Creek
*Squire of Oaklawn 105387—J. E. Beutel to Swan M. Johnson, Sturgeon Lake
*Sy of Arbor Vitae Hedge 88598—Guy La Plant to Otto Leider, Zimmerman
*Twinkle Son 104994—J. L. Sawyer to W. D. Bergman, Breckenridge
*Urho of Pine Hill 85098—Fred Hendrickson to Carl J. Johnson, Kettle River
Vanda's Jim 98384—O. H. Neumann to George Pautzke, Rockford
*Walter of Idlehurst 51864—H. P. Dredge to Earl Jamison, Sandstone

MONTANA

*Henry Ward Beecher 103386—J. A. Waters to Otto A. Schultz & Son, Dillon

NEBRASKA

*Bell's Sequel of Twin Silo Farm 91455—Burr Taft to Louie Lehman, Stanton
*Dairymaid's Buckskin 105646—L. D. Churchill to O. W. Koester, Valparaiso
*Norwood's King of Sugar River 105716—Allie S. Knudson to V. B. Yaple, Cambridge

NEW HAMPSHIRE

*Betty's May King of Crystal Spring 105684—George W. Osborne to H. L. Henderson, Farmington
*Blythewood Adventurer 94904—Gordon F. Boynton to Earle H. Stone, Dunbarton
*Chedco Frederick 105675—C. E. Cotting to William H. Felker, Rochester
*Ruby's Don of Crystal Spring 105683—George W. Osborne to William H. Champlin, Rochester

NEW JERSEY

*Argonne of Claymore 87147—J. Harley Sager to Frank E. Snyder, Burlington
*Comet's Son of Greenfield 56420—William M. Bristol to Harry T. Applegate, Belmar
*Dairymaid's Faircourt Stanley 105726—Stanley J. Challender to Stacy Tallman, Pemberton
*Knollwood Audacious 79753—Albert Winter to George M. Eckert, Saddle River
*Raymond of Noblestone 67780—Nathan G. Nobles to Samuel Sagotsky, Freehold
*Raymond of Noblestone 67780—Sam Sagotsky to Joseph L. Moreau, Imlaystown

NEW YORK

*Addison Boy of Big Meadow 105528—Charles L. Reed to H. V. Dolbeck, Ticonderoga
Augusta's Patch of Chenwold 76045—Edward Henrotin to Maurice Whitney, Berlin
Bayberry Pride 86239—Charles H. Sabin to Otto H. Kahn, Woodbury
Chenette's King 71626—Sam Golding to William O. Bryan, East Jewett
Edgewood Herald 105651—Orra M. Rhodes to Orra M. Rhodes, Etna & Harold L. Hanford, Ithaca
Faithstone's King Tut 88486—Warren F. Whittier to William Brennan, Mohawk
*Fernbrook Pioneer 100227—Henry M. Sage to Lakin Joslin, Jefferson
*Golden Laddie of Maple Hill Farm 105715—Mason W. Berry to Harry Dennison, Fabius
*Greenacres Elegant Elger 104878—H. A. Stiles & Son to M. J. Garey, Moira
*Greenacres Ultra Pilgrim 104879—H. A. Stiles & Son to N. B. Chase, Massena
*Heweshurst Royal 85045—Vernon Sargent to John & Henry Newhouse, Clymer
*Hoosac Valley Patriot 104803—Walter R. Lyons to Patrick Delano, Schaghticoke
*Jerry of Glade Summit 104210—A. B. Swetland to E. M. Peterson, Dewittville
Judy's Pride of Fairview 105384—Frank Gick to E. J. Herrington, Saratoga Springs
*Kenwood's Truman 95664—C. D. Ordway to G. H. Hallenbeck, West Athens
*King of Banksburn 105414—S. E. Banks to Dewitt Briggs, Trumansburg
*Lady Ultra's King 83912—Steve G. Kronell to Burton E. Woodworth, East Jewett
*Ledyard of Munroholm 89190—Thomas H. Munro to Leon Walworth, Norwich
*Maybrook Warrior 105434—E. E. Baum to S. B. Kelley, Adams Center
*May King's Don of L. G. F. 104689—Charles J. Meyer to A. W. Van Alstyne, Penfield
*Nothing Blizzard 102144—E. V. Salisbury to I. A. Tillotson, Oxford
*Preakness Warrior of Pine Valley 74483—Bert & Emma Garrett & Lewis Randall to Roscoe C. Butler, Mechanicsville
Ramee's King 104021—Beaver Brook, Inc. to F. W. Gardner, Hossick Falls
Rilma's Monarch of Lime Stone Knolls 105151—J. Griswold Webb to George A. Budd, Rhinebeck
Rockingham Defender 105760—Daniel G. Tenney to Badgley Bros., West Coxsackie
Rose's Sam of Munroholm 97522—Thomas H. Munro to George H. Norris, Barneveld
*Royadelle's Ultra Sequel 99905—Myron G. Fincher to Ray Fishel, Corfu
*Royalty of Living Spring 105766—G. Lewis Collins to Clare O. Gregory, Mount Vision
*Saugerties Mapleton 92137—Frank McFee to John Roffe, West Laurens
Saugerties Ultra Grace's King 78184—W. R. Coe to J. O. Winston, Saugerties
*Sir Frederick Hewitt of Jewell Farm 99864—Charles A. Kaune to Jesse Eckert, Wallkill
*Star's Pearl 97923—P. L. Dwight to O. R. Barber, Cuyler
*Ultra Man of Spring Brook 105562—Walter B. Abbott to Richard Lewis Crandon, Baldwinsville
*Ultra's Golden Secret 105435—Albert Applebee to Paul Foedisch, Dormansville
*Wodenridge King 105538—John B. Hooker to W. R. Porteus, Portlandville

NORTH CAROLINA

*Masher's Prince of Twin Brook Farm 76814—Sanford & Boger to Powell Gilmer, Winston-Salem
*Son of Masher's Viviane's Princess 105542—M. Louisa Osborne to F. A. Pendland, Barnardsville
*Trilby's Foremost 102906—Thomas D. Hardin to Tyre G. Benbow, Greensboro

NORTH DAKOTA

*Bess's John 96865—William Haag to C. F. Buckhause, Hankinson
*Freno Mi-Lola's Lad 104375—Thomas O. Gullikson to William Abrahamson, Heimdal
*Helendale Bullet 100745—Kessler Bros. to William Kessler, Anamoose
*King George of Verndale 90201—O. K. Spires to J. F. Bailey, Minot
*Orin of Oak Lawn 105068—August Rentz to Arvid Dittbenner, Woodworth
*Prince of Willow Hedge Farm 101977—Axel R. Erickson to B. E. Fehr, Manfred
Verndale's Bruce 95405—W. W. Davenport to Peter Merbach, Drake

OHIO

Anemocrest Sultan 33540—Walter B. Weaver to George Weisenberger, Cincinnati
*Apollette of Highland Home Stock Farm 105841—Dale Dysert to John Tullis, Van Wert
*Buck Eye Boy of Fair View Farm 105450—Russell Lybarger to A. A. Huysman, Lima
*Billy of Twila May Farm 105614—Frank J. Miller & Son to Donald Lamb, Canal Winchester
Calvin of Wondom Valley 105374—George M. Schrack to D. C. Nuce, Mount Vernon
Charter's Patrick of Pleasant View 92748—H. A. Baxter to The Van Wert Co. Guernsey Bull Assn., Convoy
*Cornerview Homestead 105830—Fred Miller to J. J. Hart, Millersburg
Dairy Maid's Warrior of Shuttlewick 79937—M. J. Barker, Jr. to Mrs. M. J. Barker, Jr., Garrettsville
*Hillbrook Resolute 105681—E. S. Burke, Jr. to John B. Kurtz, Novelty
*King Roller of Sugar Creek Stock Farm 100881—Paul E. Pember to H. Gilliland, Bradner
Lady's Valentine of Belmont 103614—William W. Knight to W. B. Swinehart, Wooster
*Long Acre's Sequel 103805—Paul R. Abel to William McCausland, Carrollton
May Rose Bob of Shady Nook 54861—M. O. Phillips to William Norman, Bellevue
*Overland's Captain of Cedar Grove 105126—A. W. Hast to John W. Bandy & Albert Gfell, Bellevue
*Prince of Rocky Knoll 103381—O. E. Martin to F. E. Hefflefinger, Loudonville
*Raemelton's Cornelius 105386—F. B. Black to Edward Elboyd, Mansfield
*Raemelton's Eugene 105385—F. B. Black to Harry P. Walker, Crestline
*Raider's Dick of Maplelawn 105474—R. R. Williamson to Charles E. Belt, Pataskala
Reservation Teller 105357—Est. H. E. Taber to Marion Rice, West Unity
*Rosetta's Pride of Bethany 102752—Bethany College to H. J. Hales, Unionport
*Sir James of Six Pines 105594—Ervin Zeis to Mrs. George Schleter, Tiffin
*Sweet Springs Sheik 105537—H. M. Allen to R. L. Weidner, Piqua
Trixie's Aviator 64300—F. W. Ballard to R. D. Gates, Chardon
Wapakoneta of Xenia 105473—J. W. Billmyre to Edward Huff, Xenia
Warrior Prince of Silver Creek Lodge 92323—W. E. Ellenberger to Baker & Hutchinson, Hiram
*Woodvale Peter Pan 105470—E. E. Tschumy to Irvin A. Shively, Ravenna

OKLAHOMA

*Claude of Primrose 95603—Mort Woods to George Buckholtz, Ardmore

OREGON

*Fermain's Lad 102339—D. H. Looney to J. W. Schrunk, Redmond
Glenna's Rose Count of Tillamook 105667—C. E. Hadley to P. J. Sharp, Tillamook
*Golden Glow Royal 105472—H. B. Howell to G. H. Burge, Corvallis
*Jewel of Lone Oak 103262—R. Stadeli to George Ramsden, Macleay
*Starlight Buster 105397—J. W. Smith to A. Guidi, Portland
*Willow-wood Lively Victor 101752—W. O. Reith to Emil Luoto, Brownsmead

PENNSYLVANIA

*Amos Norman 96780—Meade A. Buhite to Harry M. Buhite, Sykesville
*Archer Boy of Whitford 105451—Martha G. Thomas & Anna Thomas Howell to William S. Troub, Honeybrook
Butter Boy Major 105365—Charles W. Hesselgesser to E. L. Van Dyke, Freeport
Chippy's Recorder of Craigdale 105399—John F. Craig to C. W. Blair, East Brady
Crystal Spring Senator 105437—Milton E. Remsburg to Curvin Diehl, York
Etherston May Boy 105436—William H. Forster to A. D. Phillips, North East
Faithful Prince 87708—George A. Bittner to Harry I. Dyer, Catawissa
Foxburg's Honour Pride 105502—Foxburg Farms Herd to H. P. Heeter, Alum Rock
*Foxburg's Paskey's Brother 105803—Foxburg Farms Herd to Foxburg Farms Herd & F. M. Lewis, Foxburg
*Golden Miquette's Boy 103574—C. Jared Ingersoll to Abram Barner, Doylestown
Goldseeker of Valley Home Farm 95548—John W. Cox to John Neal, New Castle
Grand Reamore 105765—Foxburg Farms Herd to Henry B. Rea, Pittsburg
*Grenadier of Whitford 105452—Martha G. Thomas & Anna Thomas Howell to Allen E. Reed, Honeybrook
Grenadier's Willoughby of Whitford 105455—Martha G. Thomas & Anna Thomas Howell to Clifton B. Day, Paradise
*Guernseycroft Fawn's Billy 105422—William A. Libby to Ed. Stewart, Sandy Lake
Hector of Sherwood 105398—H. C. Fetterolf to Jesse L. Lenker, Harrisburg
High Point Max 100935—Jules Breuchaud to William Gretz, Malvern
*Horn's Lady's Raider 68384—C. C. Goss to Alex Augot, Brownsville
King Bass of Count Hugo 105796—Cyrus P. Markle to D. Jay Musser, Berlin
King Rose Bloom 75989—M. C. Cunningham to H. H. Snavely, Willow Street
Laddie of Locust Hill 87821—H. E. Bonebrake to United Brethren Orphanage, Quincy
Ladysmith's Star of Elm Hurst 98597—Glenn H. Davis to G. M. Wescott, Uniondale
*Lincoln's King of Rose Point 73257—W. R. Moore to Alvi Stevenson, Slippery Rock
*Loree's Charter of Old Seat Farm 99002—F. W. Ingram to Ale Andrews, Pine Grove
Major of Fishing Creek 76223—C. E. Ross to M. J. Grimes & Bros., Catawissa
Musa's Raider of Scenery View 105366—W. D. Montgomery to C. H. Miles, Washington
*Priaulx Raider of Annadale 100317—J. T. Moltrup to Lester May, Enon Valley
Prince Karl Butler 80485—Est. Philip M. Wright to Marion V. Wright, Canton
Prince of Spring Beauty Guernsey Farm 54565—L. W. Kintigh to M. C. Stickel, Manor
*Rose Osborne's Raider 105416—J. M. Raisley to L. M. Raisley, Butler
*Royal Jewel's Son of Ebensburg 105761—Webster Griffith to Noel Brothers, Cresson
*Sando of Hidden Farm 105713—W. S. Schellenger to R. M. Smith, Jamison City
Semicone King 99998—L. S. Henry to Joseph Olozak, Sarver
*Sir Knight's Leo Sandro 105650—C. A. Wright to A. J. Kring, Troy
*Tony's Pride of Merry Dale 62621—Lewis Black to Mont Miner, Mercer
*Yeoman's Chieftain of Old Seat Farm 99994—P. J. Cox to Harry Bickel, Warriors Mark

SOUTH CAROLINA

*Cosy's Marshall 104073—Turner Bros. to H. B. Richardson, Summerton
Mimosa's Max 68768—W. B. Smith to W. A. Gantt, Jefferson
*Mimosa's Max 68768—W. A. Gantt to George W. Gregory, Jefferson
*Raider's Bill of Wyldwood 88631—H. T. Boyd to R. K. Castles, Cornwell

TENNESSEE

*Arrowhead Dene 105475—H. Swinglehurst to Garnett Andrews, Chattanooga
*Sunny Glen's Pal 105504—C. L. Jones to E. E. Norwood, Bartlett

VERMONT

*Child Lancelot 105527—Mary L. Child to C. L. Mathews, White River Junction
*Child Lancelot 105527—C. L. Mathews to L. G. Adams, White River Junction
*Envoy of Big Meadow 101184—Charles L. Reed to E. J. Bristol, Vergennes
Firefly Bob 83407—Arthur Kimball to Allen H. Britton, Hartland
Firefly Saxton's King 79849—F. C. Jones to Warren H. Drown, Newport
*Hayes Notable of Maple Hill 105380—Conner & Hoyt to Harry J. Upham, Weathersfield
Lassie's Jewel of Maple Hill 105381—Conner & Hoyt to George J. Stoughton, Perkinsville
*Red Echo Dechet 92711—Charles D. Macdonald to F. D. Durant, Bradford
*Red Echo Roustabout 98255—Charles D. Macdonald to M. H. Gibson, South Ryegate
*Storrs Jupiter 105547—Connecticut Agricultural College to Ernest P. Quimby, Windsor
Wayside Meadow Chief 105727—James F. Nelson to Robert Chamberlain, East Ryegate
*Wayside Meadow Model 105728—James F. Nelson to Richard Sargent, East Ryegate

VIRGINIA

*Crossways Sultan 105832—Crossways Farm Co. Inc. to Bailey & Umberger Bros., Rural Retreat
*Florence's Foremost of Oakdale 105680—W. H. Butterworth to W. T. Parker, Homeville
*Glencairne King du Chene 96120—R. H. L. Chichester to The Campbell County Guernsey Bull Assn., Concord Depot
*Gustavus of the Fleurry's 105577—Miss Agnes Waller Moncure to F. S. Chase, White Stone
*King of Minneville 103421—Arthur R. Briggs to C. E. Clarke, Minnieville
Laddie of Winston Farms 97048—T. S. Winston to John D. Blair, Jr., Richmond
Maxim of Locust Grove 77732—J. B. Colbert & W. T. Peyton to J. B. Colbert, Fredericksburg
Neptune of Glencairne 60285—F. D. Moncure to The Campbell County Guernsey Bull Association, Concord Depot

Polly's Golden 56355—W. T. Peyton to E. L. Peyton, Fredericksburg
*Queen's Sir Walter of Mountain View 105393—M. Henderson McComb to Roy Simmons, Churchville
William Penn of McLean 74625—James H. Vawter to The DeFord Company, Luray
Winston Farms Dutchman 99919—T. S. Winston to The Campbell County Bull Association, Rustburg

WASHINGTON

*Belsie Lad 102338—D. H. Looney to Hugh Nisbet, Chimacum
*Chicona Indomitable 104651—J. B. Yeon to K. W. Fisher, Chehalis
Coeur d'Alene Lady's Lad 105615—Valley Gem Farms to L. W. Mathews, Everett
Fawndale Bold Anchor 105466—Wallace & Fordyce to Thompson, Pickering & R. N. West, Yakima
*Girlie's King 62483—F. E. Baxter to T. T. Spencer, Winlock
*Kingspring Richard Bill 105540—W. W. King to C. A. Johnson, Custer
*Old Homestead's Queen's Hero 96738—Roy R. Bush to Roy Carr & Sylvester Winsor, Outlook
*Old Homestead's Queen's Hero 96738—Roy Carr & Sylvester Winsor to G. W. Sage, Toppenish
*Queen's Junior 105526—Paul Holter to C. A. Overman, Rice
Valley Hayes Fred 93362—W. U. King to J. H. Henderson, Custer

WEST VIRGINIA

*Susan's King of Riviera 105539—Mrs. William H. Luden to Mrs. Anne C. Paris, Keyser

WISCONSIN

*Advance of Ore Hill 87493—Charles Rundell, F. B. Rundell & R. Nicholson to Walter Kiebenstein, Platteville
*Agalitz's Boy of Midway 98269—E. O. Weilep to Frank J. Faber, Hersey
*Almira's Challenge of Normal Farm 104939—State Normal School to Peter M. Lindholm & Son, Mineral Point
Arbor Park's Hero 85706—H. G. Hanfelt to E. G. Wagner, Louisburg
*Atwood Radio 104464—Charles L. Foote to C. H. Schafer, Waukesha
Beau of Twa Brigs 97580—C. H. Slayton to Henry Voelker, Neenah
*Beauty's Bell's Jack 99248—J. Heft & Son to Clifford Janes, Berlin
Beauty's Prince of Alvadean 90818—E. H. Kiesling to H. H. Babcock, Edgerton
Bell's Earl of Edgewood 105446—Edward F. Schwantes to Emil Schleis, Kewaunee
*Bell's Star of Oakhurst 79129—Earnest Sauerbrei to Fred Johnson, Fond du Lac
Billy's Laddie of Pine View 99031—Crosby Bros. to Fred F. Eichman, Prescott
*Bobbie of Lakeside Farm 103471—Anton Follstad to George Grossman, Kempster
Bob of Lloyddale 101660—Est. Arthur Lloyd to John M. Bayer, Menasha
Breezy Bill of La Valley Farm 105439—William Mathews & Son to Fred Moyes, Cazenovia
*Breezy Hill Bravo Boy 82537—William Mathews to Ray Weitzel, La Valle
Butter Nut of City View 96955—O. R. Schwalen to Lawrence K. Davis, Granton
Butter Queen's King Rilma 96585—E. H. Fahrney to William Haedt, Omro
*Champion of Outlook Hill 101791—Albert Halvorson to P. T. Stoker, Dallas
Champion of Wild Wood Point 73556—George W. Adams to Hasslinger & Billings, Pewaukee
*Cherub's Glenwood King 92585—A. L. McAllister to William Hubbard, Green Bay
*Cherub's Golden Heir 92584—A. L. McAllister to Fred Zittlow, Green Bay
Chester of Lloyddale 102385—Est. Arthur Lloyd to John M. Bayer, Menasha
*Colonel of Solheim Farm 105535—C. H. Lininger to Olaf Grant, Shell Lake
Conrad of Manitowoc Island Farm 73416—Theodore Kania to Walter Madson, Cato
Corporal of Lloyddale 100117—Est. Arthur Lloyd to Ed. Williams, Pickett
Corrina's Cardell of Summit 103762—Victor N. Leppla to S. G. Rupple & Son, Medina
Craigamoor Vernette's May King 86655—George C. Cooper to Schmit Bros., Eau Claire
*Crystal Chief of Sunnyside 105673—Anton Greisinger to John Behm, Bryant
*Dairy Girl's Rose's Illustrator 105617—H. C. Sutcliffe to Robert Fabian, Springbrook
*Daisy's Governor of Lakeside 104539—J. P. Peterson to J. E. Ravn, Luck
*Dandy of Becker Homestead 99898—Harry J. Becker to W. G. Kunz, Fort Atkinson
*Doll's Secret Prince of Larch Lawn 105649—Thomas L. Lloyd to John Heller, Vandyne
Dot's Cherub Hero of Itasca 100254—A. L. Sheldon to George F. O'Neil, Thiensville
*Douglas of Heartlawn 91958—G. M. Relyea to Lewie L. Larson, Hixton
*Duke of Clinton Heights 87846—Iver Klefstad to Gilbert Often, Wheeler
Echo Boy Farms Dewey 70816—V. E. Kimball to Charles Schramel, Bryant
Elizabeth's Ideal Boy 105468—S. G. Courteen to Henry Engelke, Marshall
*Ensign of Whitewater 105686—Ralph Tratt to Ralph Duffin, Whitewater
Evergreen Farm Searchlight 105568—Francis J. Hobbs to Martin Edwardson, Stanley
Evergreen's Jerry 105718—Frank J. Eggleston to Earl E. Holmes, Spencer
Fair Oakes Ira 99672—Armand P. Rather to Mike Stephany, Malone
*Fannie's Bob of Orchard Grove 76679—F. G. Beglinger to Sell Bros., Oshkosh
Fanny's Bravo of Elderbrook 72859—B. F. Moon to Will Huddleston, Sparta
*Fern's Rilma's Jack 105794—A. T. Drackley to William Heins, Menomonie
Florence's Bob of Bluff View 63364—John Noll to Harry & Walter Becker, Fort Atkinson
Florence's Idylboy of Bluff View 104325—J. H. Becker to John Ganser, Fort Atkinson
George Calvin of Manitou 101654—George S. Gilbertson to Gustave Struck, Reedsville
*Glen Pomeroy of Elm Hurst 95221—G. D. Thompson to A. Sanders & Son, Hillsboro
Goldseeker's Galaxy 105449—Oscar J. Wall to Andrew Amdall, Dallas
*Greenvale Hercules 105592—Bryce McAdam to Jack Fleussus, Coleman
Guernfalfa Nander 96859—Math Michels to C. R. Phillips, Endeavor
*Hambro's Belle's Ensign 105685—Ralph Tratt to Richard Jones, Twin Bluffs
Hambro's Standard's Derinna's Stripe 101282—Ralph Tratt to Ora Taylor, Elkhorn
*Havilland's Surprise 86241—George A. Brill to Alfred Johnson, Colfax
*Heiress's King of Hilly View 97517—A. A. Glocke to Mrs. E. Jening, Waupaca
Herman's Popcorn 96783—Arthur Simonis to D. L. Williams, Waukesha
*Hickory Grove's Enoch 101189—T. J. Wright to Ed. Brown, Elroy
*Isaac of the Dougan Farm 105835—W. J. Dougan to Elmer Krupke, Beloit
*Jack Keefe of East View Farm 105007—E. C. Sweet to O. G. Kleinert, Morrisonville
*Jaffrey of Half Moon 100484—Mrs. Cecelia Pederson to Marius Dueholm, Luck
*Janette's May King of Rice Lake 103532—Blaine G. Paulson to Cornelius Tvedt, Rice Lake
*Jay White Socks 104542—William Hoffman to Moxie Jocques, Exeland
*Jeneau Greenwood 105677—Albert Liebzeit to Briski Bros., Greenwood
*Jigg Jambo of Durham Hill 100741—John Marak to C. Germershausen, Milwaukee
*Jim of Elderbrook 105836—Herbert Hochmuth to Albert Kocher, La Valle
*King of Hilbert 105802—William L. Illian to Henry Strade, Hilbert
Lake View Ultra Sequel 96411—R. M. Graham to Fred Jones, Roberts
*Lavender's Excelsior of West Lawn 104998—J. D. Beck to Olaf H. Olson, Cashton
Lily's S. D. Penetrator 99757—Ralph Tratt to Lea Cartier, Whitewater
*Little Industry's Major 92860—E. H. Fahrney to Nelson Bradley, Omro
*Lora's King 76893—Roy E. Drinkwine to Mrs. Frances Schmidt, Ladysmith
Luederboy 101283—Ralph Tratt to Nick Christbaum, Whitewater
Luxerin Dewey 105763—B. F. Sheridan to Charles Bierhals, Fond du Lac
Mariondale Hero 105672—Grover Kull to Duckett Bros., Burlington
May Kelley's King 95477—C. T. Bundy to John Thomas, Menomonie
May King of Silver Creek 87602—William L. Illian to William V. Rice, Ellsworth
*Meda D.'s Recorder of Glendale 95072—Adolph Nuttleman to James Hoier, West Salem
Mollie's Booster of Glendale 101228—Adolph Nuttleman to Harry H. Meyer, West Salem
Monarch's Butter Boy 101430—H. & H. Lurvey to D. T. Williams, Waukesha
*Moxie's Jolly Boy of West Lawn 104999—J. D. Beck to Mervin Rusk, Viroqua
*Navahoe of West Lawn 104997—J. D. Beck to Charles M. Hopkins, La Farge
*Nellie's Monogram of Maple Lodge 96045—W. F. Whiting to John Kastein, Brandon
New Hope Prudence's Prince 100189—Matt Domaszek to R. Soquet, Green Bay
Nolan Henry of Kirkwood Farm 59159—J. J. Schafer & Son to Obed L. Steffens, Lavalle
Norwind Rose King 104467—M. J. Hoppert to H. W. Tegen, Kennan
*Norwood's Somalind of the Pines 100612—Robert Lindstrom to Henry C. Bristol, Ellsworth
*Overview's Golden Lad 97490—M. E. Schwarz to John & Frank Berendes, Sparta
Park's Billy France 34537—M. S. Kellogg to W. J. Dawson, La Crosse
*Pauline's Son of Maple Lawn 105382—Irwin G. Kloehn to Joe Basel, Omro
Pergue's King Vernon 56663—J. R. Pattee to W. D. & George H. Pattee, Waupun
*Pine Blossom's Pinero 105443—A. L. McAllister to Moses Albert, Casco
*Poppy's Illustrator 105616—H. C. Sutcliffe to Ernest Marquardt, Black Earth
President's King of Golden Valley 101418—G. W. Mumford to Ed. Blodgett, Ellsworth
Pride's Recorder of Glendale 100260—Adolph Nuttleman to August Blinn, Sparta
*Prince of Halberdale 92389—J. H. Halbert to Segurd Severson, Osseo
Proud Victor of Echo Glade 74810—Arthur J. Allen to Edward T. Williams, Dousman
*Rex of Mariondale 83080—Grover Kull to Abert Peterson, Lake Geneva
Richard of Bailie's Farm 103531—Floyd F. Bailie to Sam Emler, Lancaster
Rose King's Guardsman 99210—L. S. Murat to Jacob Biederman, Iola
*Rose King's Pride 99598—L. S. Murat to Wolberg Bros., Iola
Rosemont of City View 96954—O. R. Schwalen to Emil Buckholz, Wheeler
Rose's Master of Elk Meadow 99665—John F. Stallman to C. O. Christopherson, Elk Mound
Royal's Senator 105588—Harold E. Janes to Ralph Tratt, Whitewater
*St. Nick of Chinquak Park 97762—William Halvorson to A. F. Mautner & Sons, Tony
*Saradale Hill 65774—Basil A. Cosford to Olof O. Hagen, Hixton
*Sequel's Sovereign of Frenchdale 98090—S. C. French to J. C. Van Drashek, Trempealeau
*Sir Rexie 105536—A. L. Sweet to Harry Hoag, Warrens
*Starlight's Glorious 101579—Charles Fleishauer to Alfred Biles, Pepin
Stranford's King of Guernsey Hill 102151—Arthur G. Laabs to Joe Ruprich, Dorchester
*Sunbeam's Billy of Willow Creek 105415—Clark & Elliot to Giles Owen, Wonewoc
*Sunset Teddy 104984—Ruth Burce Krogstad to Arthur G. Gilbertson, Eleva
*Taylor's Recorder of Glendale 100258—Adolph Nuttleman to John Drechtrah, West Salem
Ultra Desireta's Topsy Boy 103899—George McKerrow & Sons Co. to Willard Parry, Nashotah
Valentine's Babe's Chestnut 103823—V. L. Clawson to L. D. Simpson, Mauston
Victor's Buster of Spring Side 105543—W. M. Redepenning to George Prell, Lindsey
Warrior of Twa Brigs 97581—C. H. Slayton to D. C. Thomas, Oshkosh
*Wickham Beauty 96496—G. W. Stroupe to L. C. Asbury, Whitewater
*Willard Wisconsin Boy 105678—Albert Liebzeit to John Verschay, Willard
Yeksa's Heinrich 102825—A. J. Friedrich to J. H. Baxter, Stratford
*Zela's Rags of Sunnyside 101689—Matt A. Zenz to Ora Lord, Glen Haven

FOREIGN

*Reputation of Hillswold 105764—E. E. Hills to D. G. McKay & Son, Scotsburn, Nova Scotia
*Starlight May's Yeksa 94545—Herman Berniske to City Dairy Farms Ltd., New Lowell, Ontario, Canada

COWS

ALABAMA

*Fern Crest Royal Estelle 167507—William Rawlings to Hugh Agricola, Gadsden
*Fern Crest Royal Lady 147399—William Rawlings to Hugh Agricola, Gadsden
*Fern Crest Southern Smilax 157001—William Rawlings to Hugh Agricola, Gadsden
*Lady Rosela of Mooresville 148439—William Rawlings to Hugh Agricola, Gadsden

CALIFORNIA

Jessie's Beauty 64390—W. W. Burdick to D. O. Brant, Owensmouth
Pacific's Jenny Wren 137876—C. S. Rasmussen to W. V. Hunt, Arcata
*Pacific's Victory 176212—C. S. Rasmussen to Mrs. Carl M. Vickrey, Rohnerville

CONNECTICUT

Alpha of Eastside 107310—Robert B. Phillips to Edward O. Gilbert, Wilton
*Brita of Beaver Ridge 72382—Reginald M. Lewis to Robert P. Scripps, Ridgefield
*Flapper of Woody Brook 136357—Reginald M. Lewis to Robert P. Scripps, Ridgefield
*Reason of Annandale 32650—Reginald M. Lewis to Robert P. Scripps, Ridgefield
*Redvale Lulu 155800—J. W. German to Frederick C. Eckart, Bridgeport
*Richess IX. of the Duvaux 39925 (Imp.)—J. W. German to Frederick C. Eckart, Bridgeport
*Rosebud of Woody Brook 118608—Reginald M. Lewis to Robert P. Scripps, Ridgefield
*Valentine's Bess of Redvale 126197 (Imp.)—J. W. German to Frederick C. Eckart, Bridgeport
Violet of Woody Brook 168855—Reginald M. Lewis to Samuel Bird, Ridgefield

DELAWARE

Betty of Forest Hill 116945—Lawrence A. Meeker to Bayard Murray, Newark
Delight of Crane Farm 106164 (Imp.)—Louis McL. Merryman to J. P. Broadhurst, Wilmington
Dorineo of Hill Girt Farm 159159—H. G. Haskell to I. H. Crossland, Middletown
New Hope 159160—H. G. Haskell to I. H. Crossland, Middletown
Sundora of Hill Girt Farm 146957—H. G. Haskell to I. H. Crossland, Middletown

GEORGIA

Brookmead's Southern Boy's Beauty 128612—J. T. Cosby to W. L. Ball, Thomasville
Curly of Rocky Branch 68362—J. T. Cosby to W. L. Ball, Thomasville
Ultra Laddie's Hannah 143975—J. T. Cosby to W. L. Ball, Thomasville
Ultra Laddie's Pollyanna 176019—J. T. Cosby to W. L. Ball, Thomasville
Ultra Laddie's Zaida 176018—J. T. Cosby to W. L. Ball, Thomasville

IDAHO

Kootnai 159090—J. A. Waters to J. J. Rowbury, Meridian
Maggie Murphy of Glen Gable 77645—J. A. Waters to Harrison Griffith, Twin Falls
Maggie's Nellie of Twin Falls 176700—J. A. Waters to J. J. Rowbury, Meridian
Varclin Sally 133287 (Imp.)—J. A. Waters to Harrison Griffith, Twin Falls
Varclin Sally Blanchette 172504—J. A. Waters to Robert Burlingame, Emmett

ILLINOIS

*Alvin's Flora Miss 158985—George McKerrow & Sons Co. to William B. Frankenstein, Barrington
*Alvin's Lady Mythop 145416—George McKerrow & Sons Co. to William B. Frankenstein, Barrington
*Aviator of Edgemoor's Queen 109322—F. E. Fox to William B. Frankenstein, Barrington
Constance of Sarnia 53727 (Imp.)—Andrew J. Maloney to John L. Waddell, Deerfield
Council Grove of Bon Ayre 44614—Leonard Estate Company to Clifford M. Leonard, Lake Forest
*Dellafield's Nancy Vell 134840—George McKerrow & Sons Co. to William B. Frankenstein, Barrington
Desire of Four Pine 175186—F. K. Babson to R. J. Barr, Joliet
Edith of Four Pine 155326—Fred K. Babson to C. M. Leonard, Lake Forest
Eminence's Fern of Four Pine 165440—Fred K. Babson to C. M. Leonard, Lake Forest
*Eva of Utility 91373—J. M. Harvey to William B. Frankenstein, Barrington
Fashion of Maplelawn 173135—F. B. Rundell & R. Nicholson to Cyrus H. McCormick & John L. Waddell, Deerfield
Graham's Roberta 49026—W. A. Musick to W. H. Jones, Lincoln
Hartwood Amber 44842—Andrew J. Maloney to John L. Waddell, Deerfield
*Harwood Flora 72645—George McKerrow & Sons Co. to William B. Frankenstein, Barrington
King's Beldame of Four Pine 111671—Fred K. Babson to C. M. Leonard, Lake Forest
King's Corinna of Four Pine 118935—Fred K. Babson to C. M. Leonard, Lake Forest
*King's Ena of Utility 119035—J. M. Harvey to William B. Frankenstein, Barrington
*Lovella of East View 136106—B. D. & D. J. Phenix to Glenn Piper, Princeton
May of the Issues 115907 (Imp.)—Leonard Estate Company to Clifford M. Leonard, Lake Forest
*McKerrow's Flora Jewel 119290—George McKerrow & Sons Co. to William B. Frankenstein, Barrington
*Millie's Damsel 87698—Edward Lohrenz to A. Charles Innes, Zion
Nakena of River Banks Farms 71653—Leonard Estate Company to Clifford M. Leonard, Lake Forest
Nakena's Sequel of River Banks 85250—Leonard Estate Company to Clifford M. Leonard, Lake Forest
River Banks Flora Fountain 161586—Leonard Estate Company to Clifford M. Leonard, Lake Forest
River Banks May Secret 149719—Leonard Estate Company to Clifford M. Leonard, Lake Forest
River Banks Nella Girl 149718—Leonard Estate Company to Clifford M. Leonard, Lake Forest
River Banks Nella Jay 149720—Leonard Estate Company to Clifford M. Leonard, Lake Forest
River Banks Valentine 115903 (Imp.)—Leonard Estate Company to Clifford M. Leonard, Lake Forest
*Rosemond of East View 175415—B. D. & D. J. Phenix to Glenn Piper, Princeton
Royalist's Freia of Four Pine 170235—Fred K. Babson to C. M. Leonard, Lake Forest
Sunny Lady of River Banks Farms 99381—Leonard Estate Company to Clifford M. Leonard, Lake Forest
*Val Rose of Hillsdale 51877—Roy Schmit to George McElroy, Zion
Victor's Florence of Four Pine 173118—Fred K. Babson to C. M. Leonard, Lake Forest

INDIANA

*Bessie of Guernsey Dell 95281—Clarence E. Lewis to Joseph W. Smith, Ligonier
*Bonnie Brae of Cozy Home 80546—A. G. Seiberling to Guy L. Pickett, Greentown
Christine of Lone Hill 176090—Louis Dannenmueller to Charles Rodgers, Hanover
Daisy IV. of Les Blanches 95075 (Imp.)—Howard F. Beard to Arthur A. Sheetz, Bremen
Horn's Windflower's Bonnie 139025—Thomas S. Matthews to Charles Rodgers, Hanover
*Julia Ann's Pride 40153—George McKerrow & Sons Co. to Rudy & Claypool, Yorktown
Julia Rilma of Woodland 2d 173352—Scott & Lee to Charles Rodgers, Hanover
*June's Favorite 140060—Miss Ida V. Gibbs to Lesler R. Blair, Idaville
*Junetta's Honor 140058—Miss Ida V. Gibbs to Lesler R. Blair, Idaville
Killarney Clare 101663—Ward Crist to Loyal & Milo Harmon, Etna Green
*King's Marigold 160598—Ralph W. Stephan to Lloyd E. Griffith, Huntington
*Lily's Pearl of Sugar Grove 108225—Clarence E. Lewis to Joseph W. Smith, Ligonier
*Loyette 44613—George McKerrow & Sons Co. to Rudy & Claypool, Yorktown
Patty of Letsdobetter Farm 176029—Howard F. Beard to Arthur A. Sheetz, Bremen
Rilma's Queen of Valley View Farm 169842—Scott & Lee to Charles Rodgers, Hanover
*Snappy 103753—Clarence E. Lewis to Joseph W. Smith, Ligonier
Windflower Belle 176497—A. S. Bell to Charles Rodgers, Hanover

IOWA

Alswel Dora of Maple Leaf 144211—D. C. Bradley & Co. to William S. Bradley, Centerville
*Beauty Pearl 4th 146962—Williams & Ralston to Dale Stickney, Vinton
Bob's Snowball of Bluff View 91772—Bradley & Stevens to William S. Bradley, Centerville
Buttercup's Navoleen 171634—Albert C. Cox to D. J. Maher, Brandon
Confidante of Prospect 143837—Bradley & Stevens to William S. Bradley, Centerville
Daisy May of Cedar Valley 130504—Williams & Ralston to Bert E. Bagenstos, La Porte City
*Fantosa 78197—Williams & Ralston to Dale Stickney, Vinton
Fantosa's Queen 112264—Williams & Ralston to Cecil Fletcher, Vinton
Flenix Queen 126393—Williams & Ralston to Bert E. Ragenstos, La Porte City
Flenix Queen's Maid 176017—Williams & Ralston to Dale Stickney, Vinton
Good Heart of Prospect 143835—Bradley & Stevens to William S. Bradley, Centerville
*Grayline Daisy's Maid 176016—Williams & Ralston to Dale Stickney, Vinton
Grayline Daisy's Queen 153782—Williams & Ralston to Cecil Fletcher, Vinton
Joker's Meadow Pink of Riverview 85026—Bradley & Stevens to William S. Bradley, Centerville
Lura Josepha 139967—Bradley & Stevens to William S. Bradley, Centerville
Mamie of Prospect 57367—Bradley & Stevens to William S. Bradley, Centerville
Maxine's Queen of Oakwood 141472—Arthur A. Satterlee to John A. Satterlee, Independence
Meslie 2d's Beauty Girl 132810—Albert C. Cox to R. A. Nelson, Independence
Pet's Beauty 2d 176015—Williams & Ralston to Cecil Fletcher, Vinton
Rilma's Dewdrop of Pleasant View 98340—Bradley & Stevens to William S. Bradley, Centerville
Silver Star of Appanoose 144175—Bradley & Stevens to William S. Bradley, Centerville
Siren of Prospect 143839—Bradley & Stevens to William S. Bradley, Centerville

KANSAS

*Darthea's May Golden Secret of Angra 87565—D. K., G. E. & E. L. Bartlett to Mrs. E. B. Cravens, Stark
Greyfell's Golden Benefactress 176059—D. K., G. E. & E. L. Bartlett to Beatty A. Ray, Iola
Hazel of Goldenrod 145556—Carl Schoenhofer to Mt. Carmel Hospital, Pittsburg
*King's Lila 125745—M. V. B. Van De Mark to E. D. Sprague, Concordia
*Lady Arcady of Angra 87566—E. Bartlett to F. Henderson, Stark
*Lady Arcady's Countess of Greyfell 149479—E. Bartlett to F. Henderson, Stark
Lady Pink of Golden Rod 156032—Carl Schoenhofer to Mt. Carmel Hospital, Pittsburg
Masher's Gypsy of Maple Hill 176374—Fruit Bros. to Beatty A. Ray, Iola
May Golden Countess of Greyfell 149478—D. K., G. E. & E. L. Bartlett to Wells & Anderson, Uniontown
*Queenly Pet of Sylvanite 176647—Richard F. Klemm to Shem D. Yoder, Yoder

KENTUCKY

Christine of Lone Hill 176090—Charles Rodgers to David B. Bell, Shelbyville
*Hopeful's Dairymaid of Muskego 101468—F. E. Fox to Silas Mason, Lexington
Kitty of Oakwood 52862—Louis Dannenmueller to David B. Bell, Shelbyville

MAINE

B. B.'s Rosalie Belle 176403—Willard F. Witham to Everett Withee, Augusta
Butter Boy's Janet 176404—Willard F. Witham to Everett Withee, Augusta
Mildred H. 161902—W. V. Howie to F. W. Glenk, Stockton Springs
*Pershing's Jewel 176093—E. C. Patten to Bran Brothers, Brunswick
Silver Bell's Gold Brick 176405—Willard F. Witham to William A. Gates, Augusta

MARYLAND

Bon Homme's May 165255—I. E. Emerson to G. Frank Lawson, Freeland
Courtland Governess 172583—G. W. Koser to I. E. Emerson, Brooklandville
Dorothy of Medford 123489—S. R. Matlack to Frank Hoen, Glyndon
Edith Glenwood of Paradise 151745—Leonard B. Ensor to Miss Rachel Ensor, Cockeysville
Galaxy's Lady Christine's Lady Valentine 91822—Lila P. Swing to Richard Blackburn, Jr., Ridgely
Jessamine of Holly 158831—G. W. Koser to I. E. Emerson, Brooklandville
Kitty Ruth of Paradise 151746—Leonard B. Ensor to Miss Rachel Ensor, Cockeysville
Langmar Fatima of Holly 158834—G. W. Koser to I. E. Emerson, Brooklandville
Langmar Gazelle of Holly 158835—G. W. Koser to I. E. Emerson, Brooklandville
Langmar Miss Unafraid 158832—G. W. Koser to I. E. Emerson, Brooklandville
Parish Park Starlight 167693—W. Preston Gill to Louis McL. Merryman, Sparks
*Red Rose of Montfaucon 176568—Wilmer C. Ensor to James Bean, Forrestville
*Secret's Nelly of Chestnut Farm 171597—Charles J. Doll to Clifton Wightman, Gaithersburg
Thelma of Knowledge Hill Farm 166287—Louis McL. Merryman to Ralph L. England, Rising Sun

MASSACHUSETTS

Gloss of Rockstone 104184—James L. Lowd to Eugene P. Prindle, Williamstown
*Joyce's Golden Pearl 176804—Ralph K. Carpenter to Harold L. Follett, Adams
*Nankeen 9th 68282—Est. James M. Codman to George R. Fearing, Westwood
Nashua Gem 101174—Miss Clara Endicott Sears to Robert Winsor, Boston
Nashua Pansy 139569—Miss Clara Endicott Sears to Robert Winsor, Boston
Orchard Lass 176157—E. H. Everett to E. P. Prindle, Williamstown
Rose of Stonyhurst 96394—Charles L. Wetherbee to Charles W. Stratton, Lee
Snowball of Stonyhurst 106201—Charles L. Wetherbee to John J. Shaughnessy, Lee
Sunshine's Famous Belle 176095—Sunshine Farms Trust to Essex County Agricultural School, Danvers

MICHIGAN

*Beuna Hope 78418—F. A. Harrington to John H. Young, Niles
*Bonny Boy's Bonnirene 176438—Ralph Tratt to John Blomquist, Metropolitan
*Bradford's Cena Rue 157871—Fred & R. D. Bradford to Harvey B. Johnston, Standish
*Bradford's Cinda 157869—Fred & R. D. Bradford to Harvey B. Johnston, Standish
Fawn Question Mark 96786—Charles McCracken, Jr. to C. M. Wright & Sons, Galien
Grace of Beach Grove Farm 131988—Charles McCracken, Jr. to C. M. Wright & Sons, Galien
Happy Rose of Pine Hill 176000—E. A. Black & Sons to W. H. Elarton, Morenci
*Hazel Sequel of Waukesha 176581—F. E. Fox to Albert Kinney, Ludington
Jane Ontario of Pine Hill 175999—E. A. Black & Sons to W. H. Elarton, Morenci
Josephine Maria of Brookside 141421—Est. William A. Thompson to E. A. Black & Sons, Howard City
*Julia Grate Grand of Lakeview 80939—Rufus J. Van Noord to August & Peter Schoenborn, Conklin
June of Shadow Lawn 137621—Charles McCracken, Jr. to C. M. Wright & Sons, Galien
*Lillie's Lady of Sitka 163756—H. W. Wigman to H. F. Snell, Applegate
*Log Cabin Mary 176554—Gust Hase to O. R. Musgrave, McMillan
Mable of Beach Grove Farm 102541—Charles McCracken, Jr. to C. M. Wright & Sons, Galien
Maudie Buttermaid of Pine Hill 176001—E. A. Black & Sons to W. H. Elarton, Morenci
*May of Beach Grove Farm 131987—Est. Charles McCracken, Jr. to Chris Andrews, Galien
May Rose Buttermaid of Brookside 137236—Est. William A. Thompson to E. A. Black & Sons, Howard City
Minnie of Woody Crest 155824—Case Bros. & Stout to J. K. Blatchford, Watervliet
Princess of Windermere 176562—Case Bros. & Stout to J. K. Blatchford, Watervliet
*Queen Bess of Cloverland 176096—Iver Peterson to August Johnson, Iron River
*Rose of Beach Grove Farm 90474—Est. Charles McCracken, Jr. to Magnus Lendgreu, Buchanan
*Wil-Holm Bonny Sue 81218—Imbert Kallinger to Fred Fuss, Lowell
*Wil-Holm Daisy 90489—Bert P. Wing to Emma Fox, Shelby

MINNESOTA

*Amaza's Dew-drop of Highlands 115734—E. O. Hutchinson to James Hansen, Sleepy Eye
Ball Club's Daisy Monette 148065—Harold J. Peck to A. E. Tucker, Deer River

*Beda's Beldame of Island Farm 106123—Est. G. G. Hartley to Oskar Wirta, Angora
*Beda's Maxime of Island Farm 166898—Est. G. G. Hartley to Anton Alto, Angora
*Beda's Rosemary of Island 119217—Est. G. G. Hartley to John Wadd, Buhl
*Chief's Rose 175987—I. K. Jacobson & Son to Paul A. Jacobson, Perley
Dardanella 131238—G. H. Lammers to Henry Meyer, Le Sueur
Elizabeth of Clara Cooper Farms 96220—James H. Cooper to A. Bergee, Halstad
*Felicity Rose 171417—Est. G. G. Hartley to Oskar Wirta, Angora
*Fern Mantennet 66232—Herman Budde to Arno Buehring, Claremont
*Fleurie's Cherub 138522—W. E. Harrington to E. W. Enevoldsen, Hutchinson
Gold Dust's Lady May 167164—Emil O. T. Carlson to Roy H. Wood, Mora
Irma's Beda 85010—Est. G. G. Hartley to John Ketola, Angora
Jane of Glencoe's Blossom 147714—Arthur P. Zschetzsche to Albert Schlumberger, New Ulm
*Julian's Beda of Island Farm 158140—Est. G. G. Hartley to Peter Lehto, Gowan
Lady of Wheeling 74063—Herman Budde to Arno Buehring, Claremont
Lady's May Rose Bess 120281—Otto C. Foss to Oscar E. Foss, Pelican Rapids
*May Flower's Princess 113651—Oscar Pearson to Ole Pederson, Bigfork
Miss Barnard's Lassie 98646—E. E. Gleason & Son to R. D. Gleason, Nicollet
Princess of Nicollet 80663—E. E. Gleason & Son to R. D. Gleason, Nicollet
Queen Elizabeth's Darling of Englewood 145891—Merickel & Nelson to John A. Peterson, Eagle Bend
Queenly Blossom of Sylvanite 176645—Richard F. Klemm to Hilton Mesenbring, Young America
Queenly Rosette of Sylvanite 176648—Richard F. Klemm to Hilton Mesenbring, Young America
Queenly Ruby of Sylvanite 176646—Richard F. Klemm to Hilton Mesenbring, Young America
Raymond's Princess of the Vauquiedor 95271 (Imp.)—Edwin V. Manchester to E. R. Frissell, Hopkins
Rice River Maid 173539—Oscar Pearson to E. G. Pifher, Jesse Lake
Rice River Queen 176723—Oscar Pearson to E. G. Pifher, Jesse Lake
Royal's Viola of Clover Mead 31889—J. S. Bancroft to J. E. King, Braham
*Sleepy Babe of Edgewood 139205—Frank Heywood to Severin Rendahl, Pequot
Susie Ann of Daisy 145827—Arthur P. Zschetzsche to Albert Schlumberger, New Ulm
Topsy of Clara Cooper Farms 135412—James H. Cooper to A. Bergee, Halstad
*Yellow Rose of Pine Ridge 148833—Chris Skaar to Carlyle T. Skaar, Hayward

NEBRASKA

*Ability's Fesca of Four Pine 175841—Fred K. Babson to Sam Welch, Seward
*Ability's Fifi of Four Pine 175187—Fred K. Babson to Palmer Welch, Seward

NEW HAMPSHIRE

Katy of Elmdale 96862—Allen H. Britton to Enos E. & Emma L. Elliot, West Lebanon
*Maggie of Crystal Spring 94951—George W. Osborne to William H. Champlin, Rochester
*Molly of Elm Farm 86156—George W. Osborne to William H. Champlin, Rochester

NEW JERSEY

Beautiful Golden Ada 90587—H. M. Mozingo to Henry A. Colgate, Morristown
*Beaver Farms Princess Mary 149749—William M. Bristol to Harry T. Applegate, Belmar
Beaver Farms Princess Pauline 118159—William M. Bristol to Harry T. Applegate, Belmar
*Beaver Farms Queen 111183—William M. Bristol to Harry T. Applegate, Belmar
Daisy of The Pines 152933—H. M. Mozingo to Henry A. Colgate, Morristown
Delta of the Ponchez 160508 (Imp.)—Daniel G. Tenney to Gordon Hall, Cranford
*Don's Elisa 172504—Jerry Maroney to J. M. Hunter, Mendham
Dot's May 75191—E. S. Knopp to Arthur J. McMaham, Vineland
*Elsie J. of Maple View 133359—Henry A. Salisbury to Thomas W. Davidson, Swedesboro
Glen Gable Araminta 122951—H. M. Mozingo to Henry A. Colgate, Morristown
Grace of Knowledge Hill Farm 109217—Chester H. Cullen to J. Hansell Lippincott, Moorestown
*Greenfield Priscilla 104220—William M. Bristol to Harry T. Applegate, Belmar
Gypsy Girl of Elm Crest 114449—John E. Roberts to Julian R. Tinkham, Upper Montclair
Harvester Maid of Holly Hill 176487—Miss Annie T. Ervin to Henry A. Colgate, Madison
Kathleen's Beauty 152934—H. M. Mozingo to Henry A. Colgate, Morristown
*Marion of Towers Farm 173776—Marcus A. Northrup to Clarence Stickel, Boonton
Miss Augusta of Sunnyside 160883—H. M. Mozingo to Henry A. Colgate, Morristown
Mozingo's Beauty 169548—H. M. Mozingo to Henry A. Colgate, Morristown
Mozingo's Daisy 169549—H. M. Mozingo to Henry A. Colgate, Morristown
Princess of Dixie 160884—H. M. Mozingo to Henry A. Colgate, Morristown
Weymouth's Pearl 112737 (Imp.)—Clayton Haines Brick to Woolston Estate, Clayton Haines Brick, Atty., Marlton
Winifred of Willow Brook 128854—Mrs. J. W. Mattice to O. W. Holton, Middletown

NEW YORK

Aiyukpa Cherub's Adelaide 176486—Chicago Guernsey Farm, Inc. to William H. Williams, Lyon Mountain
Alfreda of Sunnygables 114558—Babcock & Millard to H. E. Babcock, Ithaca
*Anna Belle Standish 89091—Charles H. Sabin to J. L. King, New York
Anne of Elmhurst 68605—John Wigsten to The Glen Springs Corporation, Watkins
*Armistice 82209—F. H. Shepardson to George H. Hallenbeck, Athens
*Bayberry Betty 174867—Charles H. Sabin to J. L. King, New York
*Bayberry Dainty 151705—Charles H. Sabin to J. L. King, New York
*Bayberry Dorothy 157127—Charles H. Sabin to J. L. King, New York
*Bayberry Edna 176091—Charles H. Sabin to Winthrop H. Smith, Southampton
*Bayberry Florence 106805—Charles H. Sabin to J. L. King, New York
*Bayberry Lorna 157126—Charles H. Sabin to J. L. King, New York
*Bayberry Mary 170595—Charles H. Sabin to J. L. King, New York
Beatrice of Horton Farm 172749—J. N. McKean to E. E. Horton & Son, Johnson City
Betty Jane of Maple Leaf 128168—Leslie L. Coppernoll to Floyd Southard, Ira
*Boers' Roost Lassie 170044—John B. Hooker to W. R. Porteus, Portlandville
*Boomerang's Cynthia 173973—Est. C. L. Sisson to E. E. Woodworth & Sons, Geneva
Broadlawn Jewel 72569—Ivan L. Day to Lewis Newkirk, Auburn
*Carleta Blizzard 176402—E. V. Salisbury to Vincent Weidman, Guilford
Carmancita of Sunnygables 171686—Babcock & Millard to H. E. Babcock, Ithaca
Catherine of Millerton 176489—J. S. Agnew to H. F. Andrus, Yonkers
Catherine's Orange 171760—George B. Geagan to Edward Powell, New Baltimore Station
Charity of Sunnygables 176160—Joseph Waugh to H. E. Babcock, Ithaca
Christine of Millerton 176490—J. S. Agnew to H. F. Andrus, Yonkers
*Clover Queen 143514—Clifford V. Brokaw to Mrs. Guy Carey, Wheatley Hills
Criterion's May of Bellview 70814—John Wanko to A. C. Cheney, Castleton
Daisybelle of Elmhurst 107985—John Wigsten to The Glen Springs Corporation, Watkins
*De Almo of Willowdale 127602—Est. C. L. Sisson to E. E. Woodworth & Sons, Geneva
Della D. 56098—Frank S. Warner to M. D. Smith & Son, Waterford
*Dolly of Willowdale 2d 173974—Est. C. L. Sisson to E. E. Woodworth & Sons, Geneva
Edgewood Henrietta 125668—Orra M. Rhodes to H. E. Babcock, Ithaca
*Edgewood Sunshine 146870—Orra M. Rhodes to Fay J. Lewis, West Danby
*Edith's Heroine 123661—Thomas A. Morrisey to Danforth Geer, Hoosick Falls
Emblem's May of Clovelly 137090 (Imp.)—Walter H. Filor to J. William Fink, Newburgh
*Emblem's May of Clovelly 137090 (Imp.)—J. William Fink to George W. Perkins, Cold Spring
*Emmalena's Pet 96810—G. V. Stuart to Reuben Quakenbush, Johnston
Frances of Maple Leaf 128169—Leslie L. Coppernoll to Floyd Southard, Ira
*Froome's Beauty 104059 (Imp.)—Charles H. Sabin to J. L. King, New York
*Glorious Betsy 97065—Otto W. Post to L. S. Riford & W. J. Robertson, Auburn
*Hallie's Honey-Dew 77518—Charles F. Everson to James F. Allen, Vestal
Iolola's May's Girl 173702—A. B. Swetland to L. D. Gale & Son, Mayville
*Irus's Mae 127057—George M. Hillis to W. R. Porteus, Portlandville
*Janet's Pep 138079—Steve G. Kornell to William O. Bryan, East Jewett
*Jennie Wren of Little Farm 145510—Artemas M. Wire to George K. Young, Ithaca
*Kenwood's Antoinette 159224—C. D. Ordway to G. H. Hallenbeck, West Athens
*Kenwood's Citron 122183—C. D. Ordway to G. H. Hallenbeck, West Athens
*Kenwood's Dolly Bloom 159225—C. D. Ordway to G. H. Hallenbeck, West Athens
*Kenwood's Edith 140519—C. D. Ordway to G. H. Hallenbeck, West Athens
*Kenwood's Freia 159223—C. D. Ordway to G. H. Hallenbeck, West Athens
*Kenwood's Rosette 159872—C. D. Ordway to G. H. Hallenbeck, West Athens
*Lady Zebbaline of Rocky Reach 76121—Charles H. Sabin to J. L. King, New York
Laurette of Wiseacres 176480—Mary K. Fennell to H. E. Babcock, Ithaca
*Marietta of Fairview 89585—Charles F. Everson to James F. Allen, Vestal
Marietta of Fairview 2d 138461—Charles F. Everson to Harold C. Tripp, Dryden
May of Baggethun Farm 136883—A. B. Swetland to L. D. Gale & Son, Mayville
May of Williamsburg 90695—Caumsett Farm to Richard Church, Great Neck
May Prissy of Madrid 124913—H. A. Stiles & Son to O. B. Snell, Dickinson Center
Mixter Gertrude 79712—Samuel J. Mixter to William H. Williams, Lyon Mountain
Molly M. of Elmhurst 121459—John Wigsten to The Glen Springs Corporation, Watkins
Moss Raider's Primrose 96860—J. C. Penney to W. H. Williams, New York
New Salem Daisy 153857—Clay F. Roe to Edward J. Bedell, Delmar
Patsy's Reservation Queen 137753—Frank McMahon to G. Archie Turner, Horseheads
Pearl Rose of Woody Brook 133223—Reginald M. Lewis to Hamlin F. Andrus, Yonkers
Pet's Jolly Girl 119349—Joseph Waugh to H. E. Babcock, Ithaca
*Pineland's Itchen Beauty 123720—Milton B. Sisson to E. E. Woodworth & Sons, Geneva
*Pineland's Itchen Bertha 172152—Milton B. Sisson to E. E. Woodworth & Sons, Geneva
*Pineland's Itchen Blossom 172151—Milton B. Sisson to E. E. Woodworth & Sons, Geneva
Polly Dimple of Twin Elms 162365—Ivan L. Day to Lewis Newkirk, Auburn
*Princess Jewel of Harriton 104552—Charles H. Sabin to G. F. Haynes, West Hampton Beach
Rose M. of Elmhurst 110066—John Wigsten to The Glen Springs Corporation, Watkins
Rosenia of Madrid 124914—H. A. Stiles & Son to O. B. Snell, Dickinson Center
*Rosy II. de la Forge 115870 (Imp.)—Charles H. Sabin to J. L. King, New York
Ruby of Glade Summit 113428—A. B. Swetland to Carlton W. Vrooman, Ashville
Sequel's Daisy of Lysander 144860—Andrew Terpenning to Floyd Southard, Ira
Silverwood Diana 3d 175286—S. H. Fessenden to W. H. Williams, New York
Tilly Reed 136391—John O. H. Reed to Earle Bennett, Norwich
Tilly Reed 136391—Earle Bennett to J. O. H. Reed, Norwich
Trout Brook May 125778—H. A. Stiles & Son to O. B. Snell, Dickinson Center
Ultra's Blanchflower of Sunnyside 111062—Frank Kenna to James E. & Frank Kenna, Pavilion
Ultra's Rilma 2d 151792—Andrew Terpenning to Floyd Southard, Ira
Wanko's Secret Lady 123396—John Wanko to A. C. Cheney, Castleton
*Willowdale Mary 176485—Est. C. L. Sisson to E. E. Woodworth & Sons, Geneva
Wilson's Pierce of Madrid 124915—H. A. Stiles & Son to O. B. Snell, Dickinson Center
Woodlands Queen Masher 112200—Walter H. Filor to J. William Fink, Newburgh
*Woodlands Queen Masher 112200—J. William Fink to George W. Perkins, Cold Spring

NORTH CAROLINA

Kittie Louise of Oak Grove 155105—L. T. Marsh to E. C. Mesimer, Concord
Nellie of Western Slope Ranch 78751—C. L. Neel to R. G. Hodges, Kinston
Queen Mary of Twin Brook 174814—Sanford & Cartner to L. P. Seaford, Advance
Rowan Gleaner 117241—Ivey N. C. Lyerly to C. M. Fisher, Rockwell

NORTH DAKOTA

Golden Dorothy of Cleveland Home 176708—H. E. Kaetterhenry to E. B. Matteson, Inkster
Pride of Minot 176257—A. W. Haskins to E. S. Person, Minot

OHIO

*Adelia G. 100270—Cleophas Conkle to Roydon Smith, Lakeville
*Aieda Girl of Willowbrook 73813—J. R. Calvin to C. W. Lowers, East Liverpool
Albatross Zane 176094—Frank Hesler to E. E. Smith & Son, Westerville
Alta's Mangus 176258—C. T. Brooks to W. H. Rotzel, Greenford
*Anna's Bell of Oak Lawn 166257—W. F. Stooksberry & Son to E. L. & C. A. Cope, Columbiana
Antoinette of Kath-a-Jule 129823—Arthur M. Brown to C. Conkle, Layland
Antoinette of Keewaydin 171155—Arthur M. Brown to C. Conkle, Layland
Babbette of Gurn-Z-Stone Acres 173929—F. W. Ballard to A. C. Stone, Novelty
Belle's Glenwood Lassie 63580—F. W. Ballard to A. C. Stone, Novelty
Belvidere's Mary's Queen 161834—Alton Huston to W. F. Townsley & Son, Springfield
Bleu-Bell of Drury Lane Farm 99927—M. J. Barker, Jr. to Mrs. M. J. Barker, Jr., Garrettsville
Buttercup of Bal-Barr 152286—F. W. Ballard to A. C. Stone, Novelty
Chilmark Daisy Caroline 58643—Arthur M. Brown to C. Conkle, Layland
Daisy Belle of Keewaydin 171156—Arthur M Brown to C. Conkle, Layland

Daisy Carol of Keewaydin 150988—Arthur M. Brown to C. Conkle, Layland
*Daisy of Evalon Farms 121178—Lon Bayless to Miss Anna Greenler, Defiance
Diamond of Granger 90397—F. W. Anderson to Harry Sugaski, Wellington
*Dorothy Marie 120406—P. N. Van Eman to J. P. Sidle, Richwood
Elsie Masher of Walnut View 143899—J. H. Cole to Norman England, Granville
*Fairacres Murrell 70024—D. C. Owens to A. W. Carter, Van Wert
Fancy Meadowbrook 153707—Cleophas Conkle to Edward Uhl, Wooster
Flossy's Blossom 176447—Est. Adam Poth to Neil S. Robinson, Mansfield
Frances May Belle 176194—H. A. Lehman & A. K. Osborn to G. C. & Royal Schnurrenberger, Greenford
*Franky of Drury Lane Farm 82306—D. C. Owens to Charley Merkle, Jr., Ohio City
*Glenwood's Pearl Main Stay 65039—Earl Kopp to H. B. Odell, Lakeville
*Golden Pet of Cedar Lane 141705—J. S. Yoder to Howard Mosier, West Salem
Gypsy Bell of Mapledale 114773—Est. Robert Chambers to Russell Lybarger, Elida
Hattie of Shady Lawn 115428—F. W. Anderson to Harry Sugaski, Wellington
Helendale Girl 173025—William A. Erbach to E. J. Andrews, Mentor
Helen Mae's Honey Bunch 52200—C. A. Beeler to J. W. Winkler, Smithville
*Hilda's Queene of Cedar Lane 153520—J. S. Yoder to Edward Hershberger, Wooster
Iris of Bal-Barr 152287—F. W. Ballard to A. C. Stone, Novelty
Itchen Milford's Ruth 165891—Cleophas Conkle to Edward Uhl, Wooster
*Jewel's Lady of Cedar Lane 165496—J. S. Yoder to Edward Hershberger, Wooster
Langwailer Euphemia 176488—Spillers & Worch to John Witschi, Mansfield
Larnie of O. S. S. 115776—John A. Cotsie to L. M. Alexander, Bellville
Lily of Bal-Barr 152285—F. W. Ballard to A. C. Stone, Novelty
Locust Lane Spot 132619—Alton Huston to W. F. Townsley & Son, Springfield
Lucy Belle of Bal-Barr 147272—F. W. Ballard to A. C. Stone, Novelty
Maples Governorness 103448—Arthur M. Brown to C. Conkle, Layland
Meda's Betty Z. of Riverside 123520—Cleophas Conkle to Edward Uhl, Wooster
Nell Gwynne of Drury Lane Farm 98496—M. J. Barker, Jr. to Mrs. M. J. Barker, Jr., Garrettsville
Nirvana's Rose 157246—William A. Erbach to E. J. Andrews, Mentor
*Olive of Maple Lane Farm 151595—Cleophas Conkle to W. G. Lindamood, Chandlersville
*Pride's Fancy of Oak Lawn 158926—W. F. Stooksberry & Son to E. L. & C. A. Cope, Columbiana
*Raider's White Face of Bethany 168207—Bethany College to H. J. Hales, Unionport
*Sara o fCedar Lane 135594—J. S. Yoder to Howard Mosier, West Salem
Snowbird's Belle 176195—H. A. Lehman & A. K. Osborn to G. C. & Royal Schnurrenberger, Greenford
Victoria of College Hill 175337—Baker & Hutchinson to C. C. Conkle, Layland
Virginia of Bal-Barr 130470—F. W. Ballard to A. C. Stone, Novelty
Vistula Princess 175550—F. W. Anderson to Harry Sugaski, Wellington
*Wardem's May of Mara Alva 155806—D. C. Owens to Charley Merkle, Jr., Ohio City
Weymouth Godolphin Bess 168610—H. H. Crocker to W. R. Klasen, Madison
Weymouth Juneta Butterfly 168611—H. H. Crocker to W. R. Klasen, Madison
Weywood's Rainy Maid 170159—H. H. Crocker to W. R. Klasen, Madison
*Wompanand's Ansonia Primrose 149010—Cleophas Conkle to W. G. Lindamood, Chandlersville
*Wompanand's Mars Galaxy 149163—Cleophas Conkle to W. G. Lindamood, Chandlersville
*Yeoman's Beauty 86337—Cleophas Conkle to Orin Messer, Lakeville
Yeoman's Butter Cup of Walnut View 161478—J. H. Cole to Norman England, Granville

Oklahoma

*Princess's Buttercup of Ochervoil 96781—Claud Smith to First National Bank, Ardmore
Princess's Buttercup of Ochervoil 96781—First National Bank to Mort Woods, Ardmore

Oregon

*Adaline of Ore Hill 50386—W. O. Reith to Leo G. Farr, Warren
Archer's Eloneta 145035—Leonard Estate Company to H. B. Howell, Grants Pass
Archer's Lucile 145036—Leonard Estate Company to H. B. Howell, Grants Pass
*Billy's France Lucy of Chicona 89102—W. O. Reith to Leo G. Farr, Warren
*Butter Maid of Willow-wood 150482—W. O. Reith to Leo G. Farr, Warren
*Hallie of Alsea 132598—Marion Hayden to Lee Brown, Corvallis
*Rose of Woodburn 176248—W. N. Crawford to John W. Ramage, Woodburn
*Topsy VII. of Roque Balan 54094 (Imp.)—Est. C. L. Hawley to Emil B. Nees, McCoy

Pennsylvania

Alphea of Whitford 141935—John C. Scott to Lardner Howell, Whitford
Alphea of Whitford 2d 176021—John C. Scott to Lardner Howell, Whitford
Autocrat's Viola of Harriton 63153—Mrs. Anna C. McMenamin to Fred Huggler, Bryn Mawr
*Babette of Meadows Farm 109698—George R. Packard to Francis R. Packard, Media
*Ball Bloom of M. C. Farm 175119—M. C. Cunningham to C. Maurice Hershey, Paradise
Bambalina 152384—Welton R. Kinney to Welton R. & Bess D. Kinney, Rush
Bell Bloom of M. C. Farm 175121—M. C. Cunningham to John H. Kauffman, Bird in Hand
Belle of Bethlehem 107775—Welton R. Kinney to Welton R. & Bess D. Kinney, Rush
*Berdetta of Maple Shade 134082—R. J. Weld to F. E. Hertzel, Warren
Bessie Bloom of M. C. Farm 175120—M. C. Cunningham to David M. Horst, Farmersville
Bessie of Fertile Fields 87317—I. Walker Wickersham to Chester H. Cullen, West Grove
Bessie of Fertile Fields 87317—Chester H. Cullen to L. G. Graff, Paoli
Betsey's May of Butler County 151284—W. C. Russell to C. W. Hesselgesser, Butler
Bettie Bloom of M. C. Farm 175118—M. C. Cunningham to J. E. Hostetter, Gap
Black Diamond 129800—Weston R. Kinney to Welton R. & Bess D. Kinney, Rush
Blue Bell of Brush Creek 49371—A. W. Filbert to G. R. Gaertner, Evans City
Bonnie Bloom of M. C. Farm 175117—M. C. Cunningham to H. H. Snavely, Willow Street
Brooklandwood Fair Lady 112315—G. W. Koser to Glenchester Farms, Inc., Wyebrooke
Clara Lou of Wallbrook 142681—Welton R. Kinney to Welton R. & Bess D. Kinney, Rush
*Clare's Glenwood's Jessie 39102—Clarence Shepard to Dale A. Wilson, Renfrew
*Cornelia Markle of Millgrove 129212—S. L. Woodward to Miss E. B. Thompson, Bellevue
Daisy Jane of White Hall 166975—Louis McL. Merryman to A. P. Irwin, Chadds Ford Junction
Flossie of Brush Creek 79921—W. W. Ralston to F. W. Miller, McDonald
Gerar May 171230—Louis McL. Merryman, Jr. to A. P. Irwin, Chadds Ford Junction
Happy Day of Whitford 176114—Martha G. Thomas & Anna Thomas Howell to Clifton B. Day, Paradise
Helen Allen 118426—Welton R. Kinney to Welton R. & Bess D. Kinney, Rush
Henriette of Calumet 71563—George McKerrow & Sons Co. to Harry W. Lewis, Wayne
Herdlea Ultra Queen 89835—G. W. Koser to Glenchester Farms Inc., Wyebrooke
*Irene Della 176153—Philip A. Clouser to W. Ed. Bailor, New Bloomfield
*Itchen Lillian of Butler Valley 175911—J. W. Butler to L. J. Taylor, Irwin
*Jane's Alice of Butler Valley 175910—J. W. Butler to L. J. Taylor, Irwin
Jessie of Brush Creek 103310—W. W. Ralston to F. W. Miller, McDonald
Jessie of Count Hugo 176715—Cyrus P. Markle to Jesse Smith, Belle Vernon
Joy of Wallbrook 116871—Welton R. Kinney to Welton R. & Bess D. Kinney, Rush
June Rose of Urlton 112277—George M. White to George B. Taylor, Erie
Laddie's Alice Hawkeye 176325—J. W. Butler to L. J. Taylor, Irwin
Maida Bates Starlight 127766—Sheldon S. Young to Charles W. Hesselgesser, Butler
Mall Rose of Blue Clay 109041—Spencer S. Gernert to Est. E. C. Dickinson, Troy
Marjorie of Glade Summit 129872—A. B. Swetland to Willard F. Marshall, Cambridge
Mary Belle Scott of Millgrove 64857—C. C. Goss to A. P. Irwin, Chadds Ford Junction
*Mildred of Orchard Home 121604—Paul Whitebread to O. B. Hess, Nescopeck
*Miranda of Mapleton's Niece 33681—Webster Griffith to Noel Bros., Cresson
Modesta D. 118427—Welton R. Kinney to Welton R. & Bess D. Kinney, Rush
Muriel's Pearl of Maple Grove 148365—M. M. Hollingsworth to A. P. Irwin, Chadds Ford Junction
Nobska's Garter of Cunningham Farm 91859—M. C. Cunningham to Amos W. Sensenich, Lititz
Nora of Brush Creek 96500—W. W. Ralston to F. W. Miller, McDonald
*Orilla Bloom of Villageside 59821—S. J. Johnston to S. T. Smith, Bloomsburg
Parish Park Starlight 167693—Louis McL. Merryman to A. P. Irwin, Chadds Ford Junction
Queen of Count Hugo 176714—Cyrus P. Markle to Jesse Smith, Belle Vernon
Queen of Wallbrook 45132—Welton R. Kinney to Welton R. & Bess D. Kinney, Rush
Raider's Elsax Jewel 176727—James B. Robertson to A. D. Robinson, Philadelphia
Raider's Pansy 175963—O. L. Dungan to J. R. Wishart, Sharon
Rochet's Dairymaid 159681—Louis McL. Merryman to A. P. Irwin, Chadds Ford Junction
*Rosalie Jane 122843—James T. Marshall to Clyde C. Marshall, Renfrew
Sunnybank Mabel 116547—Thomas W. Harris, Jr. to Frederick A. Gehlhaus, Philadelphia
Sylvia of Knowledge Hill Farm 166286—Louis McL. Merryman to A. P. Irwin, Chadds Ford Junction
*Tangerine 145591—C. W. Truver to Mrs. H. C. Fleming, Butler
*Tom Rilma 12th's Lassa 99286—James B. Robertson to Arthur L. Detwiler, Phoenixville
Viola of Seiberling Farm 163451—Louis McL. Merryman to A. P. Irwin, Chadds Ford Junction
Wallbrook's May Flower 116870—Welton R. Kinney to Welton R. & Bess D. Kinney, Rush
Wasteland Thelma 160233—James H. Hollingsworth to A. P. Irwin, Chadds Ford Junction
Wasteland Zelma 160234—James H. Hollingsworth to A. P. Irwin, Chadds Ford Junction
Westbrook Ultra Lee 81947—G. W. Koser to Glenchester Farms Inc., Wyebrooke
Westbrook Ultra Rose 2d 100769—G. W. Koser to Glenchester Farms Inc., Wyebrooke
Willoughby's Stella of Whitford 141941—Martha G. Thomas & Anna Thomas Howell to Clifton B. Day, Paradise
Winifred of Good View Farm 145001—M. M. Hollingsworth to A. P. Irwin, Chadds Ford Junction
Zella of Seiberling Farm 163443—Louis McL. Merryman to A. P. Irwin, Chadds Ford Junction

South Carolina

Bell of Crooked Creek Farm 135913—J. M. Redfearn to J. C. King, Jr., Chesterfield
Ben Hur's Josephine 101606—O. S. Poe to J. K. Earle, Greenville
Bessie's Maple Glen of Cornwell 105688—W. B. Stringfellow to S. H. Zimmerman, Columbia
Jessie of Springbrook 80164—F. E. Abell to W. B. Stringfellow, Chester
Jessie of Springbrook 80164—W. B. Stringfellow to S. H. Zimmerman, Columbia
Major Rilma's Violet Rose 105204—O. S. Poe to J. K. Earle, Greenville
Poe's Violet's Lady 138454—O. S. Poe to J. K. Earle, Greenville

Utah

*Primrose V. of Bickleigh 133286 (Imp.)—J. A. Waters to S. W. Younker, North Logan
*Primrose of Twin Falls 172326—J. A. Waters to S. W. Younker, North Logan
*Varclin Sally 2d 172503—J. A. Waters to Felix Bentler, North Logan

Vermont

Duchess of Dexter 47493—F. C. Jones to Warren H. Drown, Newport
Edith of Stonecliff 150379—J. E. Peters to William B. Sanders, Woodstock
Kenwood's Bossie 174434—C. D. Ordway to C. A. Tilden, East Thetford
Kenwood's Buttergirl 174435—C. D. Ordway to C. A. Tilden, East Thetford
*Mountain Dew Girl 132872—Clarence P. Barlow to O. G. Knight, Cuttingsville
Pearl of Aroostook 39061—F. C. Jones to Warren H. Drown, Newport
Princess June of Montdale 157841—F. C. Jones to Warren H. Drown, Newport
Princess Mary of Stonecliff 150380—J. E. Peters to William B. Sanders, Woodstock
Queen of Melvin Farm 36047—F. C. Jones to Warren H. Drown, Newport
*The King's Daughter 176401—F. C. Jones to Warren H. Drown, Newport
Toodles of R. V. 81776—F. A. Lindsay to U. A. Woodbury II., Burlington
*Wayside Meadow Mistress 176578—James F. Nelson to Richard Sargent, East Ryegate

Virginia

Abbeyleix Forrest Flower 154504—A. L. Fitzpatrick to Virginia Polytechnic Institute, Blacksburg
*Neptune's Valley Flower 176061—Mrs. F. D. Moncure to Bruce Anderson, Rustburg
*Onada's Golden Polly 117498—J. W. Albert to C. R. C. Johnston, Manassas
Secret's Charlotte 176729—William H. Gould to J. S. Agnew, Burkeville
*Valley Flower of Oakenwold 176060—Mrs. F. D. Moncure to Bruce Anderson, Rustburg
Verbena of Inverness 176728—William H. Gould to J. S. Agnew, Burkeville
Vimiera's Maggie of Greenbraes 81492 (Imp.)—R. C. Printz to J. E. McAshan, Herndon

Washington

Butter-Nut of Willow-wood 176135—W. O. Reith to Albion L. Gile, Chinook
Charmian of Hope Farm 154752—H. B. Douglas to H. J. Weiser, Everett
*Guernsey Nook Atalanta 176053—H. W .Griswold to Leland Kennedy, Walla Walla
Red Clover of Hope Farm 154754—H. B. Douglas to H. J. Weiser, Everett
Tomahawk's Lady's Daisy 176563—J. C. Curry to B. Dieringer, Toledo

Wisconsin

*Amlet's Amletta of Loberg Glen 102521—Henry Dahlen to Andrew Schalbrowkoski, Northland

*Amy of La Valley Farm 176098—William Mathews to Ray Weitzel, La Valle
*Beauty's Beatrice of Union Valley 173880—A. W. Schmit to F. J. Smith, Hines
*Bella's Beauty of Mount Rib 80358—William Mathews & Son to Ray Weitzel, La Valle
Bessie's Twilight of Grand View 82926—Est. Henry Baumgartener to Baumgartener Bros., Wrightstown
*Blossom's Etta Rose 176101—A. L. McAllister to Moses Albert, Casco
*Boky Girl of Apple River 171469—Victor Belisle to L. T. Hansen, Osceola
Butter Belle of Grand View 53490—Est. Henry Baumgartener to Baumgartener Bros., Wrightstown
Butter Belle's Dawn 79250—Est. Henry Baumgartener to Baumgartener Bros., Wrightstown
*Butter Cup of Lake Side View 142720—H. O. Arveson to Alfred Blader, Wautoma
Celia of Ore Hill 72485—E. J. Brandt to Emil Schwer, Fennimore
Daisy of Double Crossing Farm 176650—H. J. Giese to E. H. Kiesling, Jefferson
Dellafield's Nancy Vell 134840—J. Ross Porter to George McKerrow & Sons Co., Pewaukee
Diana of Tierra Bella 108331—T. J. Wright to Leo Winters, Union Center
*Dimples of East View Farm 105743—E. C. Sweet to O. G. Kleinert, Morrisonville
Dolly Diamond 117287—James Abrams to William F. Hansen, Chippewa Falls
Dolores of Tyranena 176726—E. C. Vogt to J. D. Beck, Viroqua
Dora's Boy's H. S. S. D. 106600—Ralph Tratt to Earl Maryott & A. R. Crandall, Milton Junction
Dorine of Springhurst 64747—E. C. Vogt to J. D. Beck, Viroqua
Edine's Mollie of Wis Kons 176560—George E. Bushnell to Newton M. Bushnell, Platteville
*Erna Jane of Union Valley 160469—A. W. Schmit to F. J. Smith, Hines
Fairdale Bessie 174870—John Keener to F. J. Rueping, Fond du Lac
*Fair Olga of Union Valley 163773—A. W. Schmit to F. J. Smith, Hines
*Florence of La Vally Farm 176097—William Mathews to Ray Weitzel, La Valle
Flossie of Esperanza 104331—David E. Fuller to D. L. Williams, Waukesha
Flossy Frances 176446—Christ Knarr to Elmer G. Schindler, Kendall
Freia of Silent Brook 176259—Reinhard Bartell to Alvin C. Moths, Fredonia
Gay Vesuviana 89633—I. R. Kjendalen to John Peterson, Waupaca
Geneva of Manitowoc Island Farm 85813—A. J. Griffin to D. L. Williams, Waukesha
*Glenwood's Dairymaid of Hillsdale 72715—Hugo Schmit to F. J. Smith, Hines
Golden's Juliette 2d 75235—Wayne A. Munn to Edward F. Schick, Chippewa Falls
Goldseeker's Dairy Maid 162938—Oscar J. Wall to Andrew Amdahl, Dallas
*Governor's Trixey of Stone Lake 104407—Julius Stenberg to L. F. Hansen, Osceola
Grandvu Bessie's Babette 123203—Est. Henry Baumgartener to Baumgartener Bros., Wrightstown
Grandvu Fern 149105—Est. Henry Baumgartener to Baumgartener Bros., Wrightstown
*Gwinn's Mayflower 87231—Charles Byron Kerr to Craven & Nagle, Merton
Hambro's Bonnie 49829—Ralph Tratt to Earl Maryott & A. R. Crandall, Milton Junction
Hambro's S. D. Busy Bee 176439—Ralph Tratt to Ray Fuller, Sharon
Hazel Sequel of Waukesha 176581—Mitwede Bros. to F. E. Fox, Waukesha
Hickory Grove's Adria 106574—T. J. Wright to Leo Winters, Union Center
Jewel's Queen of Wis Kons 176561—George E. Bushnell to Newton M. Bushnell, Platteville
*King's Beatrice of Union Valley 161109—A. W. Schmit to F. J. Smith, Hines
Lady's Pearl of Grand View 82928—Est. Henry Baumgartener to Baumgartener Bros., Wrightstown
Lake View Ultra Mona 127560—R. M. Graham to A. R. Hargrave, Roberts
Langwater Good Luck 70306—F. W. Meyer to T. G. Brown, Oshkosh
*Lillian's Dairymaid of Oak Grove 160723—G. W. Sankey to Levi L. Sankey, Durand
*Lily of La Valley Farm 176099—William Mathews to Ray Weitzel, La Valle
*Lily's Rosie May of Sunny Side 176725—William L. Illian to William H. Scharl, Port Washington
Linwood's Damsel 172241—Lloyd Rundell to Homer Rundell, Livingston
*Little Eva of Roadside Farm 106844—John R. Berggren to J. L. Porter, Roberts
*Lottie of La Valley Farm 176100—William Mathews to Ray Weitzel, La Valle
Luxerin Dimple 165385—B. F. Sheridan to Howard E. Baldwin, Beloit
Luxerin Doplin 176556—B. F. Sheridan to Howard E. Baldwin, Beloit
Madge of Honeyville 147021—A. P. Bean to W. H. Chapin, Chippewa Falls
*Marcia of Sun Set Summit 176480—Mrs. Charles E. Guse to Delbert Stubbe, Augusta
Mar's Redstar 169846—Albert Dusel to Walter Matthys, Barron
Mary Ann's Jeanette 148385—C. Irving Peterson to Almer O. Peterson, Amherst Junction
Masher's Luella M. of Hein Farm 83069—Albert Dusel to Walter Matthys, Barron
*Meadow Brook's Ariana 105983—Elmer C. Bock to Parsons Bros., Chilton
*Meadow Brook's Elvira 176559—Elmer C. Bock to Parsons Bros., Chilton
*Mignot III. of Verdun Farm 83989 (Imp.)—J. W. Crist to Charles C. Taylor, Vesper
*Nellie's Surprise of Withrow 141485—Julius Stenberg to L. T. Hansen, Osceola
*Pearl's Princess of Chippewa 160330—Est. Joseph Seitz to Edw. F. Schick, Chippewa Falls
Penetrator's Bobolette 176437—Ralph Tratt to Earl Maryott & A. R. Crandall, Milton Junction
Penetrator's H. G. P. 150471—Ralph Tratt to Ray Fuller, Sharon
*Pine Blossom's Beauty 176103—A. L. McAllister to Moses Albert, Casco
*Pleasant Katrina of Hyerland 160239—W. J. Dawson to Harriet I. Dawson, La Crosse
*Princess Faye's Pearl 176724—William L. Illian to William H. Scharl, Port Washington
Priscilla of Prairie Ranch 135819—Wichern Bros. to Adolph Nuttleman, West Salem
Raymond's Freckled Lass 57945—L. D. Churchill to Roman Muskavitch, Shawano
*Ro's May 90057—William Mathews to Ray Weitzel, La Valle
*Rosalie of Giant Spring Farm 119786—Charles Byron Kerr to Craven & Nagle, Merton
*Rose of Hammond 90058—William Mathews to Ray Weitzel, La Valle
*Rose of La Valle 109023—William Mathews to Ray Weitzel, La Valle
Rosetta of Hillside Farm 86522—L. T. & E. T. Voigt to Fruit Bros., Waukesha
Royal's Maggie's Hope of Tilden Farms 142985—J. W. Crist to Albert L. Hyzer, West Salem
Royal's Nana of Tilden Farms 157473—J. W. Crist to W. H. Chapin, Chippewa Falls
Ruby of Mizpah Lodge 176566—D. D. Brown & Son to Gustav Paul, Fall Creek
*St. Croix Audrey 124736—Lloyd Rundell to Alvin Guerkink, River Falls
St. Croix Lenore 140386—Lloyd Rundell to John Cramer, Menomonie
Serene Kate 148211—J. J. Bean to Albert L. Hyzer, West Salem
Snow Drop of Sunny Ridge 176649—H. S. Coulter to E. C. Livingston, Randolph
Spotted Queen of Glenburn 91544—John Schultz to Fruit Bros., Waukesha
*Sunbeam Daisy of Exeland 143396—Orvie Aken to Will Kimball, Pine River
Tricky Bell's Beauty of Corner Hill 107376—Anton O. Berge to F. J. Rueping, Fond du Lac
Ultra's Governess Chene 97695—George McKerrow & Sons Co. to Arthur Aldrich, West Allis
Vesta's Lillie of Breinholm 50917—Mrs. Hans K. Andersen to Joseph J. Melbinger, Withee
Victor's Lily 131855—Charles R. Forest to Walter Bahn, Colby
Waneta Out Shine 176800—Elmer E. Fry to Clyde Dosch, Boaz
Zetelle's Beauty 109352—Edward E. Kruger to William Korb, Alma

FAIR WINNINGS

(Continued from Page 275)

Corium Ladock Prince's Evelyn 166788
Dairy Cattle Congress
4—Exhibitor's Herd
1—Breeder's Young Herd
3—Breeder's Calf Herd
National Dairy Exposition
7—Heifer Calf, under 1 year
3—Exhibitor's Herd
1—Breeder's Young Herd
Illinois State Fair
2—Heifer, 6 months and under 12
North Dakota State Fair
1—Heifer Calf, under 1 year
1—Aged Herd
1—Calf Herd
Central States Fair
3—Heifer, 6 months and under 12
2—Calf Herd
2—Aged Herd
Wisconsin State Fair
1—Calf Herd
Michigan State Fair
4—Heifer, 6 months and under 12
3—Calf Herd
2—Aged Herd

Corium Ladock Prince's Forest 100240
New York State Fair
4—Bull, 6 months and under 12
Wisconsin State Fair
1—Bull, under 6 months
3—Calf Herd
Dairy Cattle Congress
2—Bull Calf, under 1 year, bred by exhibitor
3—Breeder's Calf Herd
National Dairy Exposition
3—Bull Calf, 4 months and under 12
Illinois State Fair
2—Bull, 6 months and under 12
Central States Exposition
1—Bull, 6 months and under 12
1—Calf Herd
Michigan State Fair
1—Bull, 6 months and under 12
5—Calf Herd

Corium May Queen's Donna 132219
Wisconsin State Fair
4—Heifer, 2 years and under 3
4—Aged Herd
Dairy Cattle Congress
6—Heifer, 2 years and under 3
1—Exhibitor's Herd
4—Get of Sire
National Dairy Exposition
10—Get of Sire
3—Exhibitor's Herd
6—Dairy Herd
Illinois State Fair
1—Cow, 2 years and under 3
North Dakota State Fair
3—Heifer, 2 years and under 3
2—Get of Sire
1—Aged Herd
Central States Exposition
2—Aged Herd
Michigan State Fair
2—Heifer, 2 years and under 3
2—Aged Herd
2—Get of Sire

Corium Nancy's Cassie 130960
New York State Fair
3—Heifer, 2 years and under 3
Wisconsin State Fair
2—Heifer, 2 years and under 3
Dairy Cattle Congress
10—Heifer, 2 years and under 3
4—Exhibitor's Herd
6—Get of Sire
2—Produce of Dam
National Dairy Exposition
7—Get of Sire
8—Produce of Dam
Illinois State Fair
4—Cow, 2 years and under 3
North Dakota State Fair
1—Heifer, 2 years and under 3
1—Get of Sire
1—Produce of Dam
2—Aged Herd
Central States Exposition
3—Heifer, 2 years and under 3
1—Aged Herd
3—Produce of Dam
3—Get of Sire
Wisconsin State Fair
1—Aged Herd
1—Produce of Dam
2—Get of Sire
1—Dairy Herd
Michigan State Fair
3—Heifer, 2 years and under 3
1—Aged Herd
1—Get of Sire
2—Produce of Dam

Corium Princess Carrie's Champion 73781
New York State Fair
2—Bull, 3 years or over
Wisconsin State Fair
5—Bull, 3 years or over
Dairy Cattle Congress
1—Bull, 3 years and under 4
Senior and Grand Champion Bull
1—Exhibitor's Herd
6—Get of Sire
National Dairy Exposition
3—Bull, 3 years and under 4
7—Get of Sire
3—Exhibitor's Herd
Illinois State Fair
1—Bull, 3 years or over
Illinois State Fair
Senior Champion Bull
North Dakota State Fair
1—Bull, 3 years and under 4
Senior and Grand Champion Bull
1—Aged Herd
1—Get of Sire
Central States Exposition
1—Bull, 3 years or over
Senior and Grand Champion Bull
1—Aged Herd
3—Get of Sire
Wisconsin State Fair
1—Aged Herd
2—Get of Sire
Michigan State Fair
1—Bull, 3 years or over
Senior and Grand Champion Bull
1—Aged Herd
1—Get of Sire

Corium Rose des Houards Cherub 96359
New York State Fair
6—Bull, 6 months and under 12
Wisconsin State Fair
3—Bull 2 years and under 3
National Dairy Exposition
10—Get of Sire
9—Produce of Dam

North Dakota State Fair
4—Bull, 6 months and under 12
2—Produce of Dam
3—Calf Herd
Central States Exposition
2—Bull, 6 months and under 12
Michigan State Fair
2—Bull, 6 months and under 12
1—Produce of Dam
Corium Rose des Houards Superb 85310
New York State Fair
2—Bull, 2 years and under 3
Dairy Cattle Congress
4—Bull, 2 years and under 3
4—Exhibitor's Herd
6—Get of Sire
National Dairy Exposition
6—Bull, 2 years and under 3
7—Get of Sire
9—Produce of Dam
Illinois State Fair
2—Bull, 2 years and under 3
North Dakota State Fair
2—Bull, 2 years and under 3
2—Aged Herd
1—Get of Sire
2—Produce of Dam
Central States Exposition
1—Bull, 2 years and under 3
2—Aged Herd
3—Get of Sire
Wisconsin State Fair
3—Bull, 2 years and under 3
4—Aged Herd
2—Get of Sire
Michigan State Fair
1—Bull, 2 years and under 3
1—Get of Sire
2—Aged Herd
1—Produce of Dam
Corium Snowdrop's Eric 97483
New York State Fair
1—Bull, 6 months and under 12
Wisconsin State Fair
1—Calf Herd
4—Bull, 6 months and under 12
1—Produce of Dam
Dairy Cattle Congress
6—Bull Calf, under 1 year, bred by exhibitor
6—Breeder's Calf Herd
2—Produce of Dam
National Dairy Exposition
6—Bull Calf, 4 months and under 12
8—Produce of Dam
Illinois State Fair
1—Bull, 6 months and under 12
North Dakota State Fair
2—Bull, 6 months and under 12
1—Produce of Dam
1—Calf Herd
Central States Exposition
1—Bull, 6 months and under 12
2—Calf Herd
3—Produce of Dam
Michigan State Fair
1—Bull, 6 months and under 12
3—Calf Herd
2—Produce of Dam
Easter Lily of Shady Lane 111613
Wisconsin State Fair
2—Cow, 4 years and under 5
1—Dairy Herd
Dairy Cattle Congress
3—Cow, 4 years and under 5
7—Cow, having official yearly record begun under 5 years
2—Dairy Herd
National Dairy Exposition
6—Cow, 4 years and under 5
6—Dairy Herd
Illinois State Fair
4—Cow, 4 years and under 5
North Dakota State Fair
1—Cow, 4 years or over
Senior and Grand Champion Female
2—Aged Herd
Michigan State Fair
2—Cow, 4 years or over
1—Dairy Herd
2—A. R. Cow, with record over 500 pounds butter fat
Floridale Merry Maid 113278
New York State Fair
1—Cow, 3 years and under 4
Wisconsin State Fair
1—Dairy Herd
1—Cow, 3 years and under 4
4—Aged Herd
Dairy Cattle Congress
1—Cow, 3 years and under 4
4—Exhibitor's Herd
2—Dairy Herd
National Dairy Exposition
6—Cow, 3 years and under 4
6—Dairy Herd
Illinois State Fair
2—Cow, 3 years and under 4
North Dakota State Fair
1—Cow, 3 years and under 4
Central States Exposition
1—Cow, 3 years and under 4
2—Aged Herd
Michigan State Fair
1—Cow, 3 years old
1—Aged Herd
1—Dairy Herd

Gay Girl's Golden Secret of Overland 60195
National Dairy Exposition
6—Bull Calf, 4 months and under 12
Gay Girl's Rosamond 142685
New York State Fair
2—Heifer, 18 months and under 2 years
Wisconsin State Fair
4—Heifer, 18 months and under 2 years
4—Aged Herd
Dairy Cattle Congress
1—Heifer, 18 months and under 2 years
1—Exhibitor's Herd
Illinois State Fair
1—Heifer, 18 months and under 2 years
North Dakota State Fair
1—Heifer, 18 months and under 2 years
Junior Champion Female
1—Young Herd
1—Aged Herd
Central States Exposition
1—Heifer, 18 months and under 2 years
Junior Champion Female
1—Aged Herd
Michigan State Fair
1—Heifer, 18 months and under 2 years
Junior Champion Female
2—Aged Herd
Polly of Hillsdale 56173
New York State Fair
3—Cow, 4 years or over
Wisconsin State Fair
1—Cow, 5 years or over
1—Aged Herd
Senior and Grand Champion Female
1—Dairy Herd
Dairy Cattle Congress
5—Cow, 5 years or over
1—Cow, having official yearly record begun at 5 years or over
1—Exhibitor's Herd
2—Dairy Herd
National Dairy Exposition
4—Cow, 5 years or over
7—Cow, 4 years or over with official yearly record
3—Exhibitor's Herd
National Dairy Exposition
6—Dairy Herd
Illinois State Fair
2—Cow, 5 years or over
North Dakota State Fair
3—Cow, 4 years or over
1—Aged Cow
Central States Exposition
1—Cow, 4 years or over
Senior and Grand Champion Female
1—Aged Herd
Michigan State Fair
1—Cow, 4 years or over
Senior and Grand Champion Female
2—Aged Herd
1—Dairy Herd
1—A. R. Cow
Valentine of Village View 70240 (Imp.)
New York State Fair
2—Cow, 4 years or over
Wisconsin State Fair
6—Cow, 5 years or over
Dairy Cattle Congress
7—Cow, 5 years or over
2—Cow, having official yearly record begun at 5 years or over
2—Dairy Herd
National Dairy Exposition
6—Dairy Herd
Illinois State Fair
3—Cow, 5 years or over
Central States Exposition
3—Cow, 4 years or over
Michigan State Fair
3—Cow, 4 years or over
1—Dairy Herd
3—A. R. Cow with record over 500 pounds butter fat

RUSSELL, GEORGE C., WILLOUGHBY, OHIO
Breidablik Daylight 97936
Ohio State Fair
4—Cow, 4 years or over
Russellhurst Beau Brummel 86710
Ohio State Fair
2—Bull, 18 months and under 2 years
Russellhurst Daylight 125389
Ohio State Fair
2—Cow, 2 years and under 3
Russellhurst Minnie 125386
Ohio State Fair
3—Cow, 3 years and under 4
Russellhurst Poilu 101005
Ohio State Fair
2—Bull, 6 months and under 12
Russellhurst Queen 143137
Ohio State Fair
2—Cow, 18 months and under 2 years
Russellhurst Ultra Gazelle 154910
Ohio State Fair
4—Cow, 6 months and under 12
Russellhurst Ultra June 168175
Ohio State Fair
8—Cow, 6 months and under 12
Russellhurst Ultra La Fosseuse 149613
Ohio State Fair
3—Cow, 1 year and under 18 months
Village Farms Delight 92693
Ohio State Farm
3—Cow, 4 years or over

SANDFORD, C. M., FAR HILLS, N. J.
Buttercup's Pride of Faircourt 102149
Far Hills Fair
4—Bull, under 1 year
Trenton Inter-State Fair
2—Bull, under 1 year

SAYLES, B. L. & SONS, WAUKESHA, WIS.
Sayles Yeksa Lassie 139929
Waukesha County Dairy and Agricultural Show
3—Heifer, 18 months and under 2 years
Sayles Yeksa Princess Elda 121874
Waukesha County Dairy and Agricultural Show
3—Heifer, 2 years and under 3
Sayles Yeksa Ruth 149827
Waukesha County Dairy and Agricultural Show
5—Heifer, 1 year and under 18 months

SCARBOROUGH, JR., L. C., PYLESVILLE, MD.
Mary's Patient King 96425
Maryland State Fair
1—Bull, 6 months and under 12
Meadowland Mary 126344
Maryland State Fair
3—Cow, 3 years and under 4

SCHAAF, D. J., COLUMBUS, OHIO
Buttercup's King of Bexley 68545
Ohio State Fair
1—Bull, 3 years or over
Goldie Buttercup of Bexley 166385
Ohio State Fair
5—Heifer, under 6 months
Goldseeker's Chief of A. D. F. 49349
Ohio State Fair
3—Bull, 3 years or over

SCHOTZ & SONS, B. F., BILLINGS, MO.
Burger's Victor's Maid
Ozark Stock Show
1—Heifer, under 1 year
Junior and Grand Champion Female
Fairy Queen of Clover Ridge
Ozark Stock Show
3—Heifer, 1 year and under 2
Hambro of Clover Ridge 97095
Ozark Stock Show
1—Bull, 18 months and under 2 years
Pride of Willow Brook
Ozark Stock Show
1—Bull, 1 year and under 18 months
Junior and Grand Champion Bull
Radella 3d's Gypsy 103538
Ozark Stock Show
2—Cow, 4 years and over
Ultra Countess 105458
Ozark Stock Show
1—Cow, 2 years and under 3
Senior Champion Female

MACEY'S GOLDSEEKER OF A. D. F. 37632

SCULLY, MRS. MARGARET A., LONG VALLEY, N. J.
Macey's Goldseeker of A. D. F. 37632 (Imp.)
Far Hills Fair
1—Bull, 3 years or over
Senior and Grand Champion Bull

SERVANT, E. F., OVERTON, NOVA SCOTIA
Riverside Captain
Canadian National Exposition
1—Bull, 6 months and under 12
Junior Champion Bull

SEYBOLD & SONS, M. A., WAUKESHA, WIS.
Beauty's Matilda of Hillside View 140378
Missouri State Fair
5—Heifer, 2 years and under 3
May Queen's Governor of Hillside View 89574
Iowa State Fair
4—Bull, 1 year and under 18 months
Navigator of Maple Heights 74908
Iowa State Fair
1—Bull, 3 years and under 4
Navigator's Rival of Maple Heights 77255
National Dairy Exposition
8—Bull, 3 years and under 4
Missouri State Fair
2—Bull, 3 years or over

Polly's Dancing Girl of Hillside View 165323
Missouri State Fair
5—Heifer, 6 months and under 12
Sunbeam's Flossie of Hillside View 143094
Iowa State Fair
6—Heifer, 18 months and under 2 years

SEYMOUR BROS., WEST ALLIS, WIS.

Morven's King of Virginia 77090
Wisconsin State Fair
4—Bull, 2 years and under 3

SHANER, J. L., STAUNTON, VA.

Masher of Mayfield 86251
Virginia State Fair
1—Bull, 18 months and under 2 years

SHELDON, A. L., GRAND RAPIDS, MINN.

Jessie of Herodale 4th 106612
Minnesota State Fair
2—Cow, 4 years or over

SHERMAN, N. A., PLYMPTON, MASS.

Cramond Leader 67912
Brockton Fair
1—Bull, 3 years or over
Senior and Grand Champion Bull

SHERWOOD, C. A., HILLIARDS, OHIO

Butter Queen's Delight of Grass Mere 151089
Ohio State Fair
7—Cow, 1 year and under 18 months
Laddie's Buster of Middlerun Farm 71011
Ohio State Fair
2—Bull, 3 years or over

SILL, A., ARLINGTON, WASH.

Valley Gem Prophet 94045
North Pacific Live Stock Show
3—Bull, 18 months and under 2 years

SLAYTON, HOWARD F., PORT BYRON, N. Y.

Lily Colore of Meadow Springs 87110
New York State Fair
3—A. R. Cow, bred and owned in New York State

SMEDLEY, WALTER, MEDIA, PA.

Brookmead's Penncrest Stars and Stripes 74301
Trenton Inter-State Fair
2—Bull, 3 years or over
Delaware State Fair
2—Bull, 3 years or over
Penncrest's Milk Maid 145012
Trenton Inter-State Fair
5—Heifer, 18 months and under 2 years
Snowdrop's Star of Penncrest
Delaware State Fair
2—Bull, 6 months and under 15 months

SMITH, CHARLES V., PEAPACK, N. J.

Sherwood Galeta 169263
Far Hills Fair
6—Heifer, under 1 year (B)

SNYDER, LLOYD R., MARYSVILLE, OHIO

Susanna of Maple Lawn Herd
Ohio State Fair
7—Heifer Calf, under 6 months

SOUTH DAKOTA STATE COLLEGE, BROOKINGS, S. DAK.

Rosie Park's Prince 47766
South Dakota State Fair
3—Bull, 3 years or over

SPIEKERMAN, FRANK, GREENWICH, CONN.

Fanny des Vallies 172627 (Imp.)
Danbury Fair
2—Heifer, 18 months and under 2 years
Jane's Redvale Beverly 155423
Danbury Fair
1—Heifer, 18 months and under 2 years
Mada of Pine Grove (Imp.)
Danbury Fair
1—Cow, 2 years and under 3
Redvale May King 93754
Danbury Fair
1—Bull,1 year and under 2
Junior Champion Bull

SPRAIN, FRED., WEST SALEM, WIS.

Emily of Kirkwood Farm 129030
South Dakota State Fair
3—Heifer, 2 years and under 3

SPRINGBROOK FARM, BEAVERTON, ORE.

Bessie of Springbrook 169251
Pacific International Live Stock Exposition
6—Heifer, under 6 months
Jennie Daisy of Springbrook 158540
Pacific International Live Stock Exposition
1—Heifer, 6 months and under 12
Jennie of Springbrook 141216
Pacific International Live Stock Exposition
6—Cow, 2 years and under 3
Pride Princess of Springbrook 2d 166762
Pacific International Live Stock Exposition
9—Heifer, 6 months and under 12
Spotlight's Hero of Springbrook 101627
Pacific International Live Stock Exposition
2—Bull, under 6 months
Victoria's Beauty of Springbrook 137205
Pacific International Live Stock Exposition
3—Cow, 2 years and under 3
Yeksa of Springbrook 161784
Pacific International Live Stock Exposition
6—Heifer, 6 months and under 12

STACKLEY, J. F., FLORENCE, S. CAR.

Arka of Clover Farm 153349
South Carolina State Fair
3—Heifer, 18 months and under 2 years
Beechwood Prince of Babylon 94039
South Carolina State Fair
2—Bull, 1 year and under 18 months
Gloriana of Edgemoor 89829
South Carolina State Fair
2—Cow, 4 years or over
Landmark Alpha 97275
South Carolina State Fair
3—Bull, 6 months and under 12

ST. AMANT, GEORGE W., EAST FALMOUTH, MASS.

Atamannsit Athenian 97743
Brockton Fair
1—Bull Calf, under 12 months
Junior Champion Bull
3—Young Herd
Atamannsit Buttercup 140208
Brockton Fair
1—Heifer, 18 months and under 2 years
1—Exhibitor's Herd
3—Young Herd
1—Massachusetts Exhibitor's Herd
Atamannsit Helpmate 130360
Brockton Fair
3—Cow, 2 years and under 3
1—Exhibitor's Herd
1—Massachusetts Exhibitor's Herd
Atamannsit Juno 158045
Brockton Fair
4—Heifer Calf, under 12 months
1—Exhibitor's Herd
3—Young Herd
1—Massachusetts Exhibitor's Herd
Atamannsit Marigold 140918
Brockton Fair
2—Heifer, 18 months and under 2 years
3—Young Herd
Atamannsit Polly 158044
Brockton Fair
5—Heifer Calf, under 12 months
3—Young Herd
Atamannsit Privateer 91464
Brockton Fair
2—Bull, 1 year and under 2
Atamannsit Splitsilk 147231
Brockton Fair
4—Heifer, 1 year and under 18 months
1—Produce of Dam
Atamannsit Ultra Champion 79456
Brockton Fair
3—Bull, 2 years and under 3
1—Exhibitor's Herd
1—Massachusetts Exhibitor's Herd
Juno of Atamannsit 137105 (Imp.)
Brockton Fair
3—Cow, 3 years and under 4
3—Junior A. R. Cow
2—Dairy Herd
Langwater Hannibal 69297
Brockton Fair
3—Get of Sire
Milk Maid's Ultra King 44208
Brockton Fair
6—Get of Sire
Splitsilk of Edgemoor 94253 (Imp.)
Brockton Fair
1—Cow, 4 years or over
1—Senior A. R. Cow
Senior and Grand Champion Female
1—Produce of Dam
Best Guernsey Cow in milk owned by Massachusttes Exhibitor
1—Exhibitor's Herd
2—Dairy Herd
1—Massachusetts Exhibitor's Herd
Ultra of Edgemoor 107121
Brockton Fair
4—Cow, 4 years or over
3—Senior A. R. Cow
2—Dairy Herd
Veda of Edgemoor 112688
Brockton Fair
2—Cow, 3 years and under 4
2—Junior A. R. Cow
1—Produce of Dam
2—Dairy Herd

STEVENS, C. A., STILLWATER, PA.

Maplewood's Golden Laddie 92463
Columbia County Fair
1—Bull, 1 year and under 18 months
Junior Champion Bull
1—Breeder's Young Herd
3—Get of Sire
Maplewood's Golden-rod 161045
Columbia County Fair
2—Heifer, 6 months and under 12
3—Get of Sire
Maplewood's Mah Jong 96921
Columbia County Fair
2—Bull, 6 months and under 12
Maplewood's Rilma Grace 117296
Columbia County Fair
2—Produce of Dam
Maplewood's Rutila May 142426
Columbia County Fair
2—Heifer, 18 months and under 2 years
1—Breeder's Young Herd
3—Get of Sire
Maplewood's Topnotch 147095
Columbia County Fair
1—Heifer, 18 months and under 2 years
1—Breeder's Young Herd
3—Get of Sire
2—Produce of Dam

STEVENS, MRS. F. K., GLADSTONE, N. J.

Glenburnie Duke 96083
Far Hills Fair
4—Bull, under 1 year
Stonehouse Tip Top 98725
Far Hills Fair
2—Bull, under 1 year

STICKLE, HELEN, BOONTON, N. J.

Florham Ulna 128591
Trenton Inter-State Fair
4—Heifer, 2 years and under 3
SeniorChampion Female
1—Calf Club

STOLTZ & SON, D. D., SECHLERVILLE, WIS.

St. Croix Cyrus 91100
Wisconsin State Fair
5—Bull, 1 year and under 18 months

SULLIVAN, W. H., BARRON, WIS.

Yellow Rose's Raritan of Pleasant View 93612
Minnesota State Fair
5—Bull, 1 year and under 18 months

SUNNYFIELDS FARM, NEWPORT, R. I.

Memento's Lad of Sunnyfields 80081
Newport County Fair
3—Bull, 3 years or over
Sunnyfields King Bloom 101565
Newport County Fair
1—Bull, under 1 year
Sunnyfields Reminder 89817
Newport County Fair
1—Bull, 1 year and under 2
Junior Champion Bull
Sunnyfields Rosemary 148624
Newport County Fair
2—Heifer, 6 months and under 12

SWENSON & SONS, C. E., CHISAGO CITY, MINN.

Floridale General Washington 65326
Minnesota State Fair
2—Bull, 4 years or over
Dairy Cattle Congress
1—Bull, 4 years or over
South Dakota State Fair
2—Bull, 3 years or over

TALMAGE, JOHN F., MENDHAM, N. J.

Anthony of Audley 83742
Morris County Fair
1—Bull, under 3 years
Domaines Primrose 160516 (Imp.)
Far Hills Fair
1—Cow, 2 years and under 4
Morris County Fair
3—Cow, 2 years and under 4

TARR BROS., NEW AUBURN, WIS.

Boss of Koshkonong Place 41041
National Dairy Exposition
6—Bull, 4 years or over
Buttergold Surprise 159179
Wisconsin State Fair
6—Heifer, 6 months and under 12

TEMPERO, C. J., PEWAUKEE, WIS.

Dolly Rose of Wonderland
Waukesha County Dairy and Agricultural Show
5—Heifer, under 6 months
5—Produce of Dam
Ella Rose of Wonderland 136151
Waukesha County Dairy and Agricultural Show
2—Heifer, 18 months and under 2 years
Lady Lee of Wonderland 153022
Waukesha County Dairy and Agricultural Show
4—Heifer, 6 months and under 12
Molly Rose of Wonderland
Waukesha County Dairy and Agricultural Show
2—Heifer, under 6 months

TENNEY, D. D., CRYSTAL BAY, MINN.

Bell Buoy's Golden Lassie of City View 68948
Minnesota State Fair
5—Cow, 4 years or over
Wisconsin State Fair
2—Cow, 5 years or over
National Dairy Exposition
2—Cow, 5 years or over
1—Cow, 4 years or over with official yearly record
1—Exhibitor's Herd

Cherub's Royal Challenger of Shorewood 97614
Minnesota State Fair
4—Bull, 6 months and under 12
Wisconsin State Fair
2—Bull, 6 months and under 12
National Dairy Exposition
4—Bull Calf, 4 months and under 12
Cherub's Royal Herald of Shorewood 93407
Minnesota State Fair
6—Bull, 1 year and under 18 months
Wisconsin State Fair
3—Bull, 1 year and under 18 months
National Dairy Exposition
5—Bull, 1 year and under 18 months
Cherub's Royal Leader of Shorewood 74296
Minnesota State Fair
1—Bull, 3 years and under 4
1—Get of Sire
Senior and Grand Champion Bull
Wisconsin State Fair
2—Bull, 3 years or over
1—Get of Sire
National Dairy Exposition
2—Bull, 3 years and under 4
1—Get of Sire
3—Produce of Dam
1—Exhibitor's Herd
Cherub's Procris of Shorewood 147065
Minnesota State Fair
2—Heifer, 18 months and under 2 years, dry
1—Get of Sire
Wisconsin State Fair
3—Heifer, 18 months and under 2 years
1—Get of Sire
National Dairy Exposition
2—Heifer, 18 months and under 2 years
1—Exhibitor's Herd
3—Breeder's Young Herd
Cherub's Pearl of Shorewood 142919
National Dairy Exposition
6—Heifer, 18 months and under 2 years, bred by exhibitor
3—Produce of Dam
3—Breeder's Young Herd
Cherub's Lassie of Shorewood 129674
Minnesota State Fair
1—Cow, 2 years and under 3
1—Get of Sire
Wisconsin State Fair
1—Heifer, 2 years and under 3
1—Get of Sire
National Dairy Exposition
1—Heifer, 2 years and under 3
1—Get of Sire
1—Exhibitor's Herd
Cherub's Dream of Shorewood 160085
Minnesota State Fair
8—Heifer, 6 months and under 12
Wisconsin State Fair
4—Heifer, 6 months and under 12
National Dairy Exposition
5—Heifer Calf, under 1 year
1—Exhibitor's Herd
3—Breeder's Young Herd
Cherub's Deanie of Shorewood 135735
National Dairy Exposition
3—Heifer, 2 years and under 3
1—Get of Sire
Cherub's Contender of Shorewood 96923
Minnesota State Fair
2—Bull, 6 months and under 12
1—Get of Sire
Wisconsin State Fair
1—Bull, 6 months and under 12
1—Get of Sire
National Dairy Exposition
1—Bull Calf, 4 months and under 12
1—Get of Sire
3—Breeder's Young Herd
Junior Champion Bull
Honor's Canterbury Cherub 153658
Wisconsin State Fair
1—Heifer, 1 year and under 18 months
Minnesota State Fair
1—Heifer, 1 year and under 18 months
Junior Champion Female
Shorewood Mademoiselle 168410
Wisconsin State Fair
4—Heifer, under 6 months
National Dairy Exposition
3—Breeder's Young Herd
Shorewood Redoubtable 96451
National Dairy Exposition
9—Bull calf, 4 months and under 12
Shorewood Royal Beacon 101138
Wisconsin State Fair
2—Bull, under 6 months
Sunshine Princess 132706
Minnesota State Fair
3—Cow, 2 years and under 3

TENNEY, DANIEL G., METHUEN, MASS.

Penelope of Annandale 93610
Brockton Fair
6—Cow, 4 years or over
6—Senior A. R. Cow
Rockingham Polly 169731
Brockton Fair
6—Heifer, 1 year and under 18 months
Royal Star of Rockingham
Brockton Fair
5—Bull, 1 year and under 2
Sheba of Rockingham 130107
Brockton Fair
4—Cow, 2 years and under 3
Violet of Barras 104101 (Imp.)
Brockton Fair
2—Produce of Dam
Water Witch of Rockingham 128047
Brockton Fair
3—Cow, 3 years and under 4
5—Junior A. R. Cow

THOMSON, FRANK GRAHAM, BROOKMEAD FARM, DEVON, PA.

Brookmead's Actor
Trenton Inter-State Fair
3—Bull, 6 months and under 12
1—Exhibitor's Young Herd
Brookmead's Easter Lily
Trenton Inter-State Fair
4—Heifer Calf
1—Exhibitor's Young Herd
Brookmead's Gardenia 149646
Delaware State Fair
3—Heifer, 18 months and under 2 years
Maryland State Fair
6—Heifer, 18 months and under 2 years
Trenton Inter-State Fair
1—Heifer, 18 months and under 2 years
Junior Champion Female
1—Exhibitor's Young Herd
Brookmead's Heartsease 2d 159648
Trenton Inter-State Fair
5—Heifer Calf
1—Exhibitor's Young Herd
Langwater Master Fred 51494
Delaware State Fair
3—Get of Sire
Maryland State Fair
4—Get of Sire
Trenton Inter-State Fair
2—Get of Sire
Brookmead's Mermaid 149647
Delaware State Fair
2—Heifer, 18 months and under 2 years
Maryland State Fair
2—Heifer, 18 months and under 2 years
Trenton Inter-State Fair
2—Heifer, 18 months and under 2 years
1—Exhibitor's Young Herd
Brookmead's Quakeress 159647
Delaware State Fair
3—Heifer, 1 year and under 18 months
Trenton Inter-State Fair
3—Heifer, 1 year and under 18 months
1—Exhibitor's Young Herd

TODD, C. W., DELAWARE, OHIO

Galaxy's Myrtle of Maple Run 116203
Ohio State Fair
6—Cow, 3 years and under 4
Galaxy's Myrtle's Fawn 143929
Ohio State Fair
8—Heifer, 18 months and under 2 years
Gladys December Bess 130913
Ohio State Fair
6—Cow, 2 years and under 3
Ohio's Masher Supreme 96862
Ohio State Fair
6—Bull, 6 months and under 12

TORREY, R. R., BRISTOL, WIS.

Royal of Wilde Wood Point 99201
Wisconsin State Fair
6—Bull, under 6 months

TRAVER, HENRY G., STAATSBURG, N. Y.

Daisy's Barron of Sepascot 76544
Duchess County Fair
1—Bull, 2 years and under 3

TURNER & DUVALL, CALDER FARM, PARKTON, MD.

Abbeyleix Judy 119127
Maryland State Fair
4—Cow, 3 years and under 4
5—Junior A. R. Cow
Jewel's Galore 147502
Maryland State Fair
6—Cow, 3 years and under 4
Lady Elenor of Calder Farm 158484
Maryland State Fair
5—Heifer, 6 months and under 12
Lady Marion of Calder Farm
Maryland State Fair
4—Heifer, 1 year and under 18 months
Reckless Girl of Calder Farm 160976
Maryland State Fair
6—Heifer, 6 months and under 12

TWINING, ISAAC J., GLEN ARM, MD.

Apollo of Mulberry Hill 78339
Maryland State Fair
3—Bull, 2 years and under 3

UNIVERSITY OF NEBRASKA, LINCOLN, NEBR.

Cavalier's Elm Tree Duchess 114714
Nebraska State Fair
3—Cow, 3 years and under 4
Falcon's Kathleen 134773
Nebraska State Fair
3—Heifer, 2 years and under 3
Masher's Helene of U. Nebr. 153317
Nebraska State Fair
3—Produce of Dam
Masher's Katheryn of U. Nebr. 166183
Nebraska State Fair
3—Heifer, under 1 year
Masher's Pearl of U. Nebr. 139045
Nebraska State Fair
3—Heifer, 18 months and under 2 years
Squire des Blicqs's Helene of Beatrice 47999
Nebraska State Fair
3—Produce of Dam
Varsity May King Helda 88431
Nebraska State Fair
3—Produce of Dam

VALLEY GEM FARMS, ARLINGTON, WASH.

Gana of Valley Gem 81134
Pacific International Live Stock Exposition
2—Cow, 5 years or over
2—Cow, having official yearly record begun under 5 years of age
1—A. R. Cow, to be shown with 2 of her progeny, all to be owned by exhibitor
North Pacific Live Stock Show
2—Cow, 3 years or over
Lady Nan of Valley Gem 147058
Pacific International Live Stock Exposition
4—Heifer, 1 year and under 18 months
North Pacific Live Stock Show
1—Heifer, 1 year and under 18 months
Laurel of Valley Gem 132680
North Pacific Live Stock Show
3—Cow, 2 years and under 3
Lishman's Gana of Valley Gem 115603
Pacific International Live Stock Show
3, Cow, 3 years and under 4
Lishman's Nancy of Valley Gem 115602
Pacific International Live Stock Exposition
2—Cow, 3 years and under 4
Lishman's Son 53402
North Pacific Live Stock Show
2—Bull, 3 years or over
Luami of Valley Gem 131077
Pacific International Live Stock Exposition
5—Cow, 2 years and under 3
North Pacific Live Stock Show
2—Cow, 2 years and under 3
Mixter Senator 96930
Pacific International Live Stock Exposition
1—Bull, 6 months and under 12
North pacific Live Stock Show
1—Bull, 6 months and under 12
Junior Champion Bull
Nancy Lee of Valley Gem 90814
Pacific International Live Stock Exposition
4—Cow, 5 years or over
3—Cow, having official yearly record begun under 5 years of age
North Pacific Live Stock Show
3—Cow, 3 years or over
Patience of Valley Gem 162319
Pacific International Live Stock Exposition
4—Heifer, 6 months and under 12
North Pacific Live Stock Show
3—Heifer, 6 months and under 12
Penelope of Valley Gem 162321
Pacific International Live Stock Exposition
4—Heifer, under 6 months
North Pacific Live Stock Show
1—Heifer, under 6 months
Priscilla of Valley Gem
Pacific International Live Stock Exposition
5—Heifer, under 6 months
North Pacific Live Stock Show
2—Heifer, under 6 months
Prudence of Valley Gem 162318
Pacific International Live Stock Exposition
7—Heifer, 6 months and under 12
North Pacific Live Stock Show
1—Heifer, 6 months and under 12
Junior Champion Female
Valley Gem Pagan 104172
Pacific International Live Stock Exposition
3—Bull, under 6 months
North Pacific Live Stock Show
2—Bull, 6 months and under 12
Valley Gem Paragon 93957
Pacific International Live Stock Exposition
2—Bull, 2 years and under 3
North Pacific Live Stock Show
1—Bull, 2 years and under 3

VAN ZANDT, ALBERT, BLAWENSBURG, N. J.

Myrtle King of Coventry 93227 (Imp.)
Trenton Inter-State Fair
5—Bull, 6 months and under 12

VETTER, G. M., SNOHOMISH, WASH.

Lady Glenwood of Littlebrook 136108
Pacific International Live Stock Exposition
1—Cow, 2 years and under 3
Lilly of Ridgewood 165791
Pacific International Live Stock Exposition
5—Heifer, 6 months and under 12
Queen Zeffry's Edgemoor Girl 105643
Pacific International Live Stock Exposition
1—Cow, 4 years and under 5

WADELL, JOHN L., DEERFIELD, ILL. & GEORGE B. McKERROW & SONS CO., PEWAUKEE, WIS.

Whimsome Lady's Ultra 88146
Wisconsin State Fair
3—Bull, 18 months and under 2 years

WADSWORTH, W., SPRINGFIELD, MO.

Aguilar of Oakwood 84073
Ozark Stock Show
2—Bull, 2 years and under 3

WEBB FARMS, CLINTON CORNERS, N. Y.

Elsie Dimple of Webb Farms 147330
Duchess County Fair
3—Heifer, 1 year and under 18 months
2—Pure Bred Herd
1—Breeder's Young Herd
2—Produce of Dam

Flora of Webb Farms 116718
Duchess County Fair
4—Cow, 3 years and under 4
1—Get of Sire

Humming Bird of Webb Farms 116715
Duchess County Fair
1—Cow, 3 years and under 4
2—Pure Bred Herd
1—Get of Sire

Leila of Webb Farms 150746
Duchess County Fair
4—Heifer, 1 year and under 18 months
1—Breeder's Young Herd

Leta of Webb Farms 125494
Duchess County Fair
3—Cow, 2 years and under 3

Noah of Webb Farms 91032
Duchess County Fair
2—Bull, 1 year and under 2
2—Pure Bred Herd
1—Breeder's Young Herd

Nora of Webb Farms 99764
Duchess County Fair
3—Cow, 4 years or over
2—Pure Bred Herd
1—Get of Sire

Owasco Hayes Juliette 111814
Duchess County Fair
1—Special 48-hour milk and butter fat class

Owasco Ultra's Beauty 113093
Duchess County Fair
1—Special 48-hour milk and butter fat class

Roehampton Star of Webb Farms 166865
Duchess County Fair
1—Heifer Calf, under 6 months
2—Pure Bred Herd
1—Breeder's Young Herd
2—Produce of Dam

Yeksa's Beulah of Webb Farms 166867
Duchess County Fair
2—Heifer Calf, under 6 months
1—Breeder's Young Herd

WEISER, H. J., EVERETT, WASH.

Ave Marie 111621
North Pacific Live Stock Show
4—Cow, 3 years or over

Gold Getter 95156
North Pacific Live Stock Show
2—Bull, 18 months and under 2 years

Lady Bernice of Weiser's Farm 142601
Pacific International Live Stock Exposition
4—Cow, 2 years and under 3
North Pacific Live Stock Show
1—Cow, 2 years and under 3
Senior and Grand Champion Female

Park's Auvaleen 79248
Pacific International Live Stock Exposition
3—Cow, 5 years or over

Pride of Auvaleen 79248
North Pacific Live Stock Show
1—Cow, 3 years of over

Weiser's Gold Getter 95156
Pacific International Live Stock Exposition
4—Bull, 6 months and under 12

Weiser's King Tom 65455
Pacific International Live Stock Exposition
1—Bull, 4 years or over
Senior and Grand Champion Bull
North Pacific Live Stock Show
1—Bull, 3 years or over
Senior and Grand Champion Bull

WELCH, GEORGE, WAUKESHA, WIS.

Princess Royal of Hazelhurst
Waukesha County Dairy and Agricultural Show
4—Bull, 1 year and under 2

WELDON, & SON, ELMER, CHETEK, WIS.

Sunny Mead's King 87640
Minnesota State Fair
5—Bull, 18 months and under 2 years
National Dairy Exposition
5—Bull, 18 months and under 2 years

WEST, H. P., RIPON, WIS

Pergue's Golden Boy 85690
Wisconsin State Fair
7—Bull, 18 months and under 2 years

Vera of West Lawn 165809
Illinois State Fair
5—Heifer, 6 months and under 12

WEST, WILLIAM R., NEW BEDFORD, MASS.

Fontaines' May of High Hill 165033 (Imp.)
Brockton Fair
5—Heifer, 1 year and under 18 months

King Robert's Meadowside Lass 88042
Brockton Fair
3—Produce of Dam

Robert's Rose King of High Hill 88464
Brockton Fair
6—Bull, 1 year and under 2

WHITE, GEORGE M., GAYHEAD GUERNSEY FARMS, COXSACKIE, N. Y.

Africander Daisy's du Douit 125391
Eastern States Exposition
2—Heifer, 2 years and under 3, in milk
3—Graded Herd
4—Get of Sire
New York State Fair
2—Heifer, 2 years and under 3

Gayhead's Clematis 148668
Eastern States Exposition
1—Heifer, 1 year and under 18 months
Junior Champion Female
3—Graded Herd
2—Young Herd
New York State Fair
2—Heifer, 1 year and under 18 months

Gayhead's General 95645
Eastern States Exposition
3—Bull Calf, under 1 year
New York State Fair
3—Bull, 6 months and under 12

Gayhead's Hattie 158825
Eastern States Exposition
5—Heifer, under 12 months
3—Graded Herd
New York State Fair
4—Heifer, 6 months and under 12

Gayhead's Knight 71946
Eastern States Exposition
3—Bull, 3 years or over
New York State Fair
4—Bull, 3 years or over

Gayhead's Leading Lady 126574
Eastern States Exposition
3—Dairy Herd
New York State Fair
4—A. R. Cow, bred and owned in New York State

Gayhead's Ultra Beauty 95949
Eastern States Exposition
5—Cow, 5 years or over
4—Senior A. R. Cow
3—Graded Herd
New York State Fair
4—A. R. Cow, bred and owned in New York State

Hertha of White Farms 144739
Eastern States Exposition
2—Heifer, 18 months and under 2 years
2—Young Herd
4—Get of Sire
New York State Fair
3—Heifer, 18 months and under 2 years

Honeywell of White Farms 144736
Eastern States Exposition
4—Heifer, 18 months and under 2 years
4—Get of Sire

Langwater Africander 57121
Eastern States Exposition
4—Get of Sire

Mahy's Daisy II. du Douit 47904 (Imp.)
Eastern States Exposition
2—Produce of Dam

Mahy's Daisy II. du Douit's Africander 86094
Eastern States Exposition
4—Bull, 1 year and under 2
2—Young Herd
4—Get of Sire
2—Produce of Dam

May of the Catskills 111607
Eastern States Exposition
5—Cow, 4 years and under 5
5—Senior A. R. Cow
3—Dairy Herd
New York State Fair
1—A. R. Cow, bred and owned in New York State

WHITE, WALTER C., CIRCLE W FARM, GATES MILLS, OHIO

Brookmead's Search Light 62912
Eastern States Exposition
2—Get of Sire
Maryland State Fair
3—Get of Sire
Brockton Fair
2—Get of Sire
5—Get of Sire

Dick White 98006
Ohio State Fair
1—Bull, under 6 months
Maryland State Fair
3—Bull, under 6 months
Brockton Fair
4—Bull Calf, under 12 months

Fern White 162825
Eastern States Exposition
5—Graded Herd

Flashlight of Cedar Hill 80956
Eastern States Exposition
2—Bull, 2 years and under 3
5—Graded Herd
2—Get of Sire
Ohio State Fair
1—Bull, 2 years and under 3
Senior Champion Bull
Maryland State Fair
1—Bull, 2 years and under 3
Brockton Fair
1—Bull, 2 years and under 3
New York State Fair
3—Bull, 2 years and under 3

Iris White 106778
Ohio State Fair
5—Cow, 4 years or over

Lula White 145516
Eastern States Exposition
3—Heifer, 1 year and under 18 months
5—Graded Herd
1—Young Herd
2—Get of Sire
Ohio State Fair
1—Heifer, 1 year and under 18 months
Maryland State Fair
1—Heifer, 1 year and under 18 months
Brockton Fair
2—Heifer, 1 year and under 18 months
New York State Fair
5—Heifer, 1 year and under 18 months

Mena's Charmonte's Rose 97484
Eastern States Exposition
5—Junior A. R. Cow
5—Graded Herd
Ohio State Fair
2—Cow, 4 years or over

Search Light White Mixer 98003
Eastern States Exposition
4—Bull Calf, under 1 year
Ohio State Fair
1—Bull, 6 months and under 12
Maryland State Fair
2—Bull, 6 months and under 12
Brockton Fair
2—Bull Calf, under 1 year
New York State Fair
5—Bull, 6 months and under 12

Katherine's Trixie 100396
Brockton Fair
4—Produce of Dam

White's Fernwood 162825
Ohio State Fair
2—Heifer, 6 months and under 12
Maryland State Fair
2—Heifer, 6 months and under 12
Brockton Fair
3—Heifer, under 12 months

White's Lassie Girl 145515
Eastern States Exposition
3—Heifer, 18 months and under 2 years
1—Young Herd
2—Get of Sire
Ohio State Fair
5—Heifer, 18 months and under 2 years
Maryland State Fair
5—Heifer, 18 months and under 2 years
Brockton Fair
5—Heifer, 18 months and under 2 years

White's Search Light's Raymond 88835
Eastern States Exposition
3—Bull, 1 year and under 2
1—Young Herd
2—Get of Sire
Ohio State Fair
1—Bull, 18 months and under 2 years
Junior and Grand Champion Bull
Maryland State Fair
2—Bull, 1 year and under 2
Brockton Fair
1—Bull, 1 year and under 2
New York State Fair
4—Bull, 1 year and under 2

White's Search Light's Trixie 164639
Ohio State Fair
1—Heifer, under 6 months
Maryland State Fair
5—Heifer, under 6 months

White's Searchlight Trixie Boy 88579
Ohio State Fair
4—Bull, 1 year and under 18 months

White's Tea Belle 134893
Eastern States Exposition
5—Graded Herd
Ohio State Fair
1—Heifer, 2 years and under 3
Maryland State Fair
2—Heifer, 2 years and under 3
Brockton Fair
2—Heifer, 2 years and under 3
New York State Fair
4—Heifer, 2 years and under 3

White's Iris 138209
Ohio State Fair
8—Heifer, 18 months and under 2 years

WHITNEY, C. L. A., LOUDONVILLE, N. Y.

Wyebrooke Satisfaction 86494
New York State Fair
5—Bull, 1 year and under 2
New England Fair
1—Bull, 1 year and under 2
Junior Champion Bull

WILLIAMS, D. L., WAUKESHA, WIS.

Billy Blue Boy 89985
Waukesha County Dairy and Agricultural Show
2—Bull, 1 year and under 2

Polly De Lux of the Wern 126371
Waukesha County Dairy and Agricultural Show
4—Heifer, 1 year and under 18 months

WILLIAMS, EDW. T., DOUSMAN, WIS.

Proud Billie of Echo Glade
Waukesha County Dairy and Agricultural Show
3—Bull, 6 months and under 12
Proud Celia of Echo Glade 128856
Waukesha County Dairy and Agricultural Show
2—Heifer, 2 years and under 3
Proud Florrie of Echo Glade 153211
Waukesha County Dairy and Agricultural Show
3—Heifer, 6 months and under 12
Wisconsin State Fair
6—Heifer, 18 months and under 2 years
Dairy Cattle Congress
8—Heifer, not in milk, 1 year and under 18 months
Indiana State Fair
2—Heifer, 1 year and under 18 months
National Dairy Exposition
6—Heifer, 1 year and under 18 months
Proud Grace of Echo Glade
Waukesha County Dairy and Agricultural Show
2—Heifer, 1 year and under 18 months
Proud Mildred of Echo Glade 142445
Waukesha County Dairy and Agricultural Show
1—Heifer, 1 year and under 18 months
Junior Champion Female
Dairy Cattle Congress
6—Heifer, 18 months and under 2 years
Indiana State Fair
3—Heifer, 18 months and under 2 years
National Dairy Exposition
9—Heifer, 18 months and under 2 years
Proud Minette of Echo Glade 152335
Waukesha County Dairy and Agricultural Show
6—Heifer, 6 months and under 12
Proud Mino of Echo Glade 95673
Waukesha County Dairy and Agricultural Show
2—Bull, under 6 months
Wisconsin State Fair
5—Bull, 6 months and under 12
Indiana State Fair
3—Bull, 6 months and under 12
National Dairy Exposition
8—Bull Calf, 4 months and under 12
Proud Prince of Edgemoor 43685
Dairy Cattle Congress
4—Bull, 4 years or over
Indiana State Fair
1—Bull, 3 years or over
National Dairy Exposition
9—Bull, 4 years or over

WILLIAMS, ZED. L., COLUMBIA, S. CAR.

Glen Gable Mota's Boy 68581
South Carolina State Fair
2—Bull, 3 years or over

WILLIAMS, JOHN H., WAUKESHA, WIS.

Park's Fullpail's Kelly 93637
Waukesha County Dairy and Agricultural Show
4—Bull, under 6 months
Park's Margaret 155217
Waukesha County Dairy and Agricultural Show
4—Heifer, under 6 months
Park's Queen's Chief 93635
Waukesha County Dairy and Agricultural Show
2—Bull, 6 months and under 12
Park's Rosebud 141041
Waukesha County Dairy and Agricultural Show
3—Heifer, 1 year and under 18 months

WILLIAMS, JOHN T., WAUKESHA, WIS.

Park's Manager's Vista 93634
Waukesha County Dairy and Agricultural Show
4—Bull, 6 months and under 12

WINSTON, MR. AND MRS. OWEN, GLADSTONE, N. J.

Meg's Colore May King 89605
Far Hills Fair
2—Bull, 1 year and under 2

WITTIG & DREW, McLEAN, VA.

Gloria of Kenilworth 137646
Maryland State Fair
4—Cow, 2 years and under 3
Saladin of Waynesboro 34048
Maryland State Fair
5—Bull, 3 years or over

WOODBURY, H., U. A., BURLINGTON, VT.

Appletree Point Beauty 170448
Kansas State Fair
4—Heifer, 6 months and under 12
Appletree Point Cavalier 73148
Kansas Free Fair
3—Get of Sire
Appletree Point Corporal 87236
Nebraska State Fair
2—Bull, 1 year and under 2
2—Yearling Herd
Iowa State Fair
3—Bull, 18 months and under 2 years
Kansas Free Fair
1—Bull, 1 year and under 2
Junior Champion Bull
Kansas State Fair
2—Bull, 1 year and under 2
Oklahoma Free State Fair
2—Bull, 1 year and under 2
Oklahoma State Fair
1—Bull, 1 year and under 2
Junior Champion Bull
North Dakota State Fair
3—Bull, 1 year and under 2
2—Yearling Herd
Appletree Point Dolly Bloom 147222
Nebraska State Fair
3—Heifer, 1 year and under 18 months
2—Get of Sire
Iowa State Fair
5—Heifer, 1 year and under 18 months
Kansas Free Fair
4—Heifer, 1 year and under 18 months
Kansas State Fair
2—Heifer, 1 year and under 18 months
Oklahoma Free State Fair
1—Heifer, 1 year and under 18 months
Oklahoma State Fair
2—Heifer, 1 year and under 18 months
Appletree Point Fancy 155889
Nebraska State Fair
1—Heifer, under 1 year
Junior Champion Female
1—Graded Herd
1—Calf Herd
Kansas Free Fair
2—Heifer, 6 months and under 12
Kansas State Fair
1—Heifer, 6 months and under 12
Oklahoma State Fair
1—Heifer, 6 months and under 12
Junior Champion Female
North Dakota State Fair
2—Heifer, 6 months and under 12
Appletree Point Fisherman 102299
Nebraska State Fair
3—Bull, under 1 year
2—Calf Herd
Iowa State Fair
4—Bull, 6 months and under 12
Kansas Free Fair
2—Bull, 6 months and under 12
Kansas State Fair
2—Bull, 6 months and under 12
North Dakota State Fair
1—Bull, under 1 year
Junior Champion Bull
Oklahoma State Fair
1—Bull, under 1 year
Oklahoma Free State Fair
1—Bull, under 1 year
Appletree Point Fleurette 147224
Nebraska State Fair
1—Heifer, 1 year and under 18 months
2—Yearling Herd
2—Get of Sire
Iowa State Fair
2—Heifer, 1 year and under 18 months
Kansas Free Fair
1—Heifer, 1 year and under 18 months
Kansas State Fair
1—Heifer, 1 year and under 18 months
Junior Champion Female
Oklahoma State Fair
1—Heifer, 1 year and under 18 months
Oklahoma Free State Fair
2—Heifer, 1 year and under 18 months
Appletree Point Jenny Wren 135882
Kansas Free Fair
4—Cow, 2 years and under 3
Kansas State Fair
3—Cow, 2 years and under 3
Appletree Point Marose Admiration 102301
Nebraska State Fair
1—Bull, under 1 year
1—Calf Herd
Iowa State Fair
1—Bull, 6 months and under 12
Kansas Free Fair
3—Bull, 6 months and under 12
Kansas State Fair
3—Bull, 6 months and under 12
Oklahoma Free State Fair
2—Bull, 6 months and under 12
Appletree Point Merry Maid 156102
Nebraska State Fair
2—Calf Herd
Kansas Free Fair
4—Heifer, 6 months and under 12
Kansas State Fair
3—Heifer, 6 months and under 12
Oklahoma Free State Fair
1—Heifer, 6 months and under 12
Junior Champion Female
Appletree Point Proud Dame 141264
Nebraska State Fair
1—Heifer, 18 months and under 2 years
1—Graded Herd
2—Yearling Herd
2—Get of Sire
Iowa State Fair
3—Heifer, 18 months and under 2 years
Kansas Free Fair
1—Heifer, 18 months and under 2 years
Kansas State Fair
1—Heifer, 18 months and under 2 years
Oklahoma Free State Fair
1—Heifer, 18 months and under 2 years
Oklahoma State Fair
1—Heifer, 18 months and under 2 years
Appletree Point's Heiress 135885
Nebraska State Fair
2—Heifer, 2 years and under 3
1—Graded Herd
2—Get of Sire
Iowa State Fair
5—Heifer, 2 years and under 3
Kansas State Fair
2—Heifer, 2 years and under 3
Kansas Free Fair
1—Heifer, 2 years and under 3
North Dakota State Fair
2—Heifer, 2 years and under 3
Oklahoma State Fair
2—Heifer, 2 years and under 3
Appletree Point's Peerless Jewel 115396
Iowa State Fair
6—Cow, 3 years and under 4
Kansas Free Fair
3—Cow, 3 years and under 4
Kansas State Fair
2—Cow, 3 years and under 4
North Dakota State Fair
3—Cow, 3 years and under 4
Oklahoma State Fair
2—Cow, 3 years and under 4
Appletree Point Steadfast 85614
Nebraska State Fair
2—Bull, 2 years and under 3
1—Graded Herd
Kansas Free Fair
1—Bull, 2 years and under 3
Kansas State Fair
2—Bull, 2 years and under 3
Oklahoma Free State Fair
1—Bull, 2 years and under 3
Oklahoma State Fair
1—Bull, 2 years and under 3
Iowa State Fair
5—Bull, 2 years and under 3
Duchess's Golden Secret of Appletree Pt. 57703
Iowa State Fair
5—Bull, 4 years or over
Kansas Free Fair
2—Bull, 4 years or over
Kansas State Fair
2—Bull, 4 years or over
North Dakota State Fair
2—Bull, 4 years or over
Oklahoma Free State Fair
1—Aged Bull
Senior Champion Bull
Pencoyd's Secret Marose 48332
Nebraska State Fair
2—Get of Sire
Oklahoma Free State Fair
1—Get of Sire
Oklahoma State Fair
1—Get of Sire
North Dakota State Fair
1—Get of Sire
Kansas State Fair
1—Get of Sire
Sheldegren Lelia 102415
Nebraska State Fair
2—Cow, 4 years or over
1—Graded Herd
Kansas Free Fair
3—Cow, 4 years or over
Kansas State Fair
2—Cow, 4 years or over
North Dakota State Fair
4—Cow, 4 years or over
Oklahoma State Fair
2—Cow, 4 years or over

WOODWARD, KENNETH, WHITEWATER, WIS.

Pearly 2d of Maple Heights
Wisconsin State Fair
7—Heifer, under 6 months

WYCKOFF, EDWARD S., BEDMINSTER, N. J.

Myrtle Steadfast of Wycoff's Farm 168565
Far Hills Fair
4—Heifer, under 1 year (B)
2—Produce of Dam
Raider of Barry Farm 91558
Far Hills Fair
5—Bull, 1 year and under 2
2—Produce of Dam

YOST, SAMUEL, STILLWATER, PA.

Beatrice's May King 58025
Columbia County Fair
1—Bull, 3 years or over
Senior and Grand Champion Bull
2—Exhibitor's Herd
Oakwood Dauntless
Columbia County Fair
2—Cow, 2 years and under 3
4—Get of Sire
3—Four Cows in milk
Oakwood June 2d
Columbia County Fair
2—Exhibitor's Herd
3—Breeder's Young Herd
Oakwood Knight 100101
Columbia County Fair
4—Get of Sire
Oakwood Luster
Columbia County Fair
3—Breeder's Young Herd
3—Breeder's Calf Herd
Oakwood May Bloom 128977
Columbia County Fair
3—Four Cows in milk

(Continued on Page A-1)

ADVANCED REGISTER NOTES

FOLLOWING is a list of new State Champions entered since the last publication of the JOURNAL. A new class is noted in Montana, that of class F which is filled for the first time.

MONTANA

F. Joyce of Pleasant View 118818, A. R. 16110, 6781.4 pounds of milk, 348.92 pounds of butter fat; breeder, A. T. Drummond, Waterville, Maine; owner, Plains Guernsey Breeders' Association, Plains.

NEW YORK

BB. Lone Pine Mollie Cowan 91285, A. R. 11728, 16927.7 pounds of milk, 840.28 pounds of butter fat; breeder, F. D. Stout, Mikana, Wisconsin; owner, William H. Williams, Lyon Mountain.

G. Cathedral Kate 126395, A. R. 16125, 16339.8 pounds of milk, 801.13 pounds of butter fat; breeder and owner, H. H. Buckley, Oneonta.

SOUTH CAROLINA

BB. Lady Fern of Roseneath 92095, A. R. 16111, 11485.2 pounds of milk, 610.35 pounds of butter fat; breeder, C. D. Schlabach, Lake, Ohio; owner, Z. G. Darby, Lowrys.

January 1, 1925, the Advanced Register Book, Volume 1, closed with 2669 Advanced Register Sires. Three hundred and two new sires were entered during the past year which was a gain of eighty-two new sires more than last year, and 3548 Great Producing Dams. Four hundred and fifty-one new dams entered during the year. Last year 321 entered, so we have a gain of 130 new dams. The Index consists of 19,019 records: 1770 straight records entered this year and 434 re-entries.

Fine Feathers of High Hill 73169, A. R. 8782, bred and owned by William R. West, New Bedford, Massachusetts, that was mentioned in the February 15 JOURNAL as starting on retest and giving over a ton of milk in December, has kept the fine work up and in January gave 1950.1 pounds of milk and 102.38 pounds of butter fat. She started on retest at the age of seven years and 248 days.

Lawrence Finley of Ferryville, Wisconsin, in a letter to the CLUB wrote, "You might be interested in knowing

THE FOLLOWING COWS DESERVE HONORABLE MENTION FOR ONE MONTH'S PRODUCTION

(Credits subject to final verification)

NAME AND OWNER	Test begun	Milk	Butter Fat	Month	Class
May Rose Golden King's Irene 98759 Owner: A. A. Thompson, Uniontown, Pennsylvania	11-27-24	2000.3	113.22	December	A
Fine Feathers of High Hill 73169 Owner: William R. West, New Bedford, Massachusetts	11-17-24	2029.7 1950.1	98.03 102.38	December January	A A
Westbrook Ultra Lee 81947 Owner: Glenchester Farms, Inc., Wyebrooke, Pennsylvania	12—1-24	1826.5	102.10	December	A
Westbrook Ultra Rose 2d 100769 Owner: Glenchester Farms, Inc., Wyebrooke, Pennsylvania	12—1-24	1673.20	97.05	December	A
Griffwood's Dorothy 119715 Owner: J. Edwin Griffith, Mount Washington, Maryland	9-21-24	1376.9	80.69	December	D
Rebecca's Rose of Echo Bay Farms 120318 Owner: R. P. Guptill, Elcho, Wisconsin	10-30-24	1202.70	71.44	January	E
Aggie's Pride of High Rock 140985 Owner: J. C. Penney, Hopewell Junction, New York	8—6-24	1304.0 1193.5	70.02 64.93	December January	G
Shuttlewick Hebe 129735 Owner: Myron A. Wick, Chagrin Falls, Ohio	4—1-24	1493.8 1467.2	67.67 64.56	December January	G
Masher's Flossie of Halfred Farms 142551 Owner: W. T. White, Chagrin Falls, Ohio	12—9-24	1481.2	66.95	January	G
Demonstrator's Pearl of Longwood 128074 Owner: E. B. Dane, Center Harbor, New Hampshire	5—1-24	996.6	66.47	December	G
Imp. Verbena IV. of Myrtle Place 160772 Owner: Peter G. Gerry, Delhi, New York	12-22-24	1572.0	62.72	January	G
Warrior's Duchess of Halfred Farms 160421 Owner: W. T. White, Chagrin Falls, Ohio	11—9-24	1156.0	61.50	January	G
Doris of Gordondale 136910 Owner: L. E. Gordon, Jr., Nelsonville, Wisconsin	10-17-24	1173.0	60.41	December	G

THE FOLLOWING COWS DESERVE HONORABLE MENTION FOR ONE YEAR'S PRODUCTION

NAME AND OWNER	Test ended	Milk	Butter Fat	Class
New Hope Prudence 101277, A. R. 16164 Owner: Matt Domaszek, Amherst Junction, Wisconsin	12-21-24	16085.90	743.93	CC
Regent's Italia 106261, A. R. 16158 Owner: Charles H. Jones, Wellesley Farms, Massachusetts	12-26-24	16825.30	882.82	D
Cathedral Kate 126395, A. R. 16125 Owner: H. H. Buckley, Oneonta, New York	12—2-24	16339.80	801.13	G
Mollie Bolt's Select 122008, A. R. 16147 Owner: R. D. White, Locke, New York	9-20-24	9704.70	591.14	GG

that Dungarvan Dolly 171390 is the first cow we have ever tested and she is the sixth pure bred female ever born on our farm." During the month of December she produced 1227.9 pounds of milk and 63.61 pounds of butter fat in class F.

Since the publication of the list of Great Producing Dams that have the largest number of Advanced Register progeny, four new dams have been added, each having seven Advanced Register progeny,—Bell of Washington 25450, Bess of Koshkonong Place 35640, Imp. Hayes Felois 2d 15478 and Roberta of Annandale 24472. Langwater Early Rose 19145 that had seven Advanced Register progeny has one more, making her number eight, and Pride of Birth 18443 still heads the list with ten Advanced Register progeny.

May Rose Golden King's Irene 98759, owned by A. A. Thompson, Uniontown, Pennsylvania, started on test November 27, 1924, and during the month of December she gave 2000.3 pounds of milk, which places her among the cows giving over a ton of milk in one month and with 113.22 pounds of butter fat to her credit she enters the list of cows giving over a hundred weight of butter fat in one month. Her record for butter fat, 113.22 pounds, is the largest amount of butter fat ever produced by a Guernsey cow in one month. Carwytham Queen 41121 has previously held first place with 112.56 pounds. May Rose Golden King's Irene 98759 was five years and 209 days when she started on this fine record.

Imp. Lilydale of Mara Alva 74121, A. R. 10443, bred by N. Gaudion, Island of Guernsey, and owned by George W. St. Amant, East Falmouth, Massachusetts, has finished her third record with 14447.0 pounds of milk and 771.18 pounds of butter fat in class A. Her sire is Sequel's Delight R. G. A. S. 2442 P. S., A. R., that has eleven Advanced Register daughters, making fourteen Advanced Register records, and four Advanced Register sons.

Maisie's Duplicate 56764, A. R. 9049, bred by C. A. Skaar, Hayward, Minnesota, and owned by M. S. & C. A. Skaar, Hayward, Minnesota, has finished her third AA record with 9918.2 pounds of milk and 534.57 pounds of butter fat.

Cathedral Kate 126395, A. R. 16125. with 16339.8 pounds of milk takes third place among the twenty leading cows in milk production in class G and third place among the twenty leading cows in butter fat production with 801.13 pounds of butter fat.

Regent's Italia 106261, A. R. 16158, with 16825.3 pounds of milk and 882.82 pounds of butter fat, takes fifth place with her milk production among the twenty leading cows for class D and third place with her butter fat production in the list of leading cows in butter fat.

Lily Bell of Canterbury 11352, bred by J. Arthur Jones, West Hopkinton, New Hampshire, and owned by the Canterbury Shakers, East Canterbury, New Hampshire, was born December 14, 1893, and in twenty years had seventeen registered progeny, seven daughters and ten sons.

Peterkin's Beauty of Fairview S. 112241, A. R. 16038, bred by N. E. Smith, Richford, New York, and owned by Henry Burden, Cazenovia, New York, started on test at the age of three years and 172 days and has finished her record with 15853.4 pounds of milk which is the sixth highest record for milk in class E. She produced 675.44 pounds of butter fat.

Gay Lad's Marion 56492, A. R. 5915, bred by G. M. Wallace, Falmouth, Virginia, and owned by Virginia Polytechnic Institute, Blacksburg, Virginia, has finished her fourth record with 12914.5 pounds of milk and 687.54 pounds of butter fat in class A. She started her fourth test at the age of eight years and 353 days.

Among the State Champions for New Hampshire, Weymouth's Pride 104044, A. R. 10656, with a re-entry record of 12568.6 pounds of milk and 655.04 pounds of butter fat in class AA, displaces her own record previously made in class AA. Consequently she still holds first place in New Hampshire.

CANADIAN RECORDS

Cherry of Spruce Grove 2nd 1240 (Canada) R. of P. 226
Sire—Lord Trim 2nd of the Vauxbelets 613
Dam—Jennie of Spruce Grove 889
Owned by: D. G. MacKay & Son, Scotsburn, Nova Scotia
Bred by: D. G. MacKay & Son, Scotsburn, Nova Scotia
Class: Mature. Age at commencement of test: 7 years
Date test commenced: October 28, 1923
Date of calving: October 25, 1923
Production required for registration: 8000 lbs. milk; 400 lbs. fat
Total production: 10266 lbs. milk; 490 lbs. fat
Average per cent. of fat: 4.77. No. of days in milk: 365

Princess Dairymaid L. K. 2nd 2043 (Canada) R. of P. 227
Sire—Lady's King of Hillside 1340
Dam—Princess Dairymaid 2nd 2042
Owned by: F. L. Trask, Hebron, Nova Scotia
Bred by: Howard W. Corning, Chegoggin, Nova Scotia
Class: Mature. Age at commencement of test: 5 years
Date test commenced: October 14, 1923
Date of calving: October 10, 1923
Date of calving following test: November 8, 1924
Production required for registration: 8000 lbs. milk; 400 lbs. fat
Total production: 9758 lbs. milk; 561 lbs. fat
Average per cent. of fat: 5.75. No. of days in milk: 353

Ellen's Nancy 1540 (Canada) R. of P. 228
Sire—Lord Kitchener of T. B. 1139
Dam—Ellen of Cedar Cove 1217
Owned by: William Hornby, Armstrong, B. C.
Bred by: William Hornby, Armstrong, B. C.
Class: Mature. Age at commencement of test: 5 years
Date test commenced: August 22, 1923
Date of calving: August 21, 1923
Date of calving following test: November 29, 1924
Production required for registration: 8000 lbs. milk; 400 lbs. fat
Total production: 8724 lbs. milk; 488 lbs. fat
Average per cent. of fat: 5.59. No. of days in milk: 365

Fanny of Brookside 2523 (Canada) R. of P. 229
Sire—Ladner Hero 1743
Dam—Fairy of Delta 1317
Owned by: William Hornby, Armstrong, B. C.
Bred by: William Hornby, Armstrong, B. C.
Class: 3 year old. Age at commencement of test: 3 years, 7 days
Date test commenced: October 23, 1923
Date of calving: October 21, 1923
Date of calving following test: November 15, 1924
Production required for registration: 6019 lbs. milk; 300 lbs. fat
Total production: 9105 lbs. milk; 469 lbs. fat
Average per cent. of fat: 5.15. No. of days in milk: 354

Lena Comeaway 2116 (Canada) R. of P. 230
Sire—General Byng 1617
Dam—Comealong 1241
Owned by: R. Eric Fisher, Bolton Centre, Quebec
Bred by: A. Baumgarten, Ste. Agathe des Monts, Quebec
Class: 3 year old. Age at commencement of test: 3 years, 193 days
Date test commenced: October 27, 1923
Date of calving: October 23, 1923
Date of calving following test: September 25, 1924
Production required for registration: 6528 lbs. milk; 326 lbs. fat
Total production: 7857 lbs. milk; 362 lbs. fat
Average per cent. of fat: 4.61. No. of days in milk: 280

Chief's Rita 2635 (Canada) R. of P. 231
Sire—Rival's Chief of Cross Lake 2024
Dam—Rita of Dixieland 893
Owned by: R. Eric Fisher, Bolton Centre, Quebec
Bred by: R. Eric Fisher, Bolton Centre, Quebec
Class: 2 year old. Age at commencement of test: 2 years, 173 days
Date test commenced: September 1, 1923
Date of calving: August 29, 1923
Date of calving following test: September 15, 1924
Production required for registration: 5474 lbs. milk; 273 lbs. fat
Total production: 6675 lbs. milk; 333 lbs. fat
Average per cent. of fat: 4.99. No. of days in milk: 365

BREEDERS' ASSOCIATION NOTES

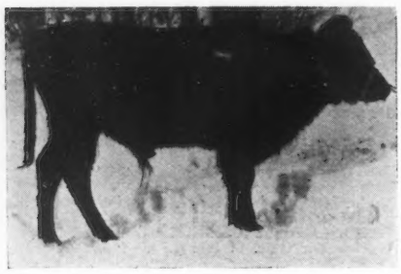

THE SCRUB BULL

Cass County Bull Awarded

MORE than a hundred Cass County farmers interested in the Guernsey attended the annual meeting of the Cass County Guernsey Breeders' Association held at Dowagiac on January 14.

The feature of the day's program was the scrub bull contest in which the pure bred Guernsey bull, Arbutus King of Elk Park Farm 98785 was exchanged for the scrubbiest of the scrub bulls brought to the meeting. The contest was open to any farmer in the county. The only rules governing the exchange were: That the winner of the prize must have owned his entry for at least two months; have signified his intention of building up a Guernsey herd and agree to stand the bull at service in the community at a reasonable charge. The "winner" was to be that bull, which in the estimation of the State Guernsey Fieldman would make the least improvement in a dairy herd.

In all, five bulls competed for the "honors." One of the bulls was a three year old, two were yearlings, and the remaining two were calves. Three of these animals were brought in from distances of fifteen miles.

The bulls, headed by the pure bred, were paraded before the crowd and then lined up for final inspection. There was little question which animal was the scrubbiest of the lot. The bull shown in the first illustration was awarded this distinction.

SUCCESSOR TO THE SCRUB

Fortunately, the pure bred bull will go into a community where the Guernsey is little known. The pure bred bull is shown with his new owner (on left), Ned Carter of Porter township.

This exchange of bulls was made to advertise the Guernsey and to stimulate interest in better dairying. It was made possible by the co-operative efforts of the County Guernsey Breeders' Association, the local Chamber of Commerce, and the Dowagiac merchants.

At the business meeting of the association, the following officers were re-elected: President, A. D. Alldredge; vice-president, Charles E. Bonine; secretary-treasurer, M. L. Norton, all of Cassopolis.

—MICHIGAN G. B. A.
East Lansing, Mich.

Border Raider Association Holds Annual Meeting

THE annual meeting and banquet of the Border Raider Guernsey Breeders' Association was held February 9 at Wheeling, West Virginia. Officers to serve for the year 1925 were elected as follows: President, W. R. Bleifus, Triadelphia, West Virginia; vice-president, J. B. Patton, St. Clairsville, Ohio; secretary-treasurer, F. H. Weigle, Wheeling, West Virginia. The board of directors for the coming year will consist of Carl Bott, Edward Nichols, J. C. Sonda, Lawrence Milliken and C. A. Hayden.

The evening's speaking program was so arranged that activities and conditions of interest to the association's members were laid before them covering the world, the United States, West Virginia and the Association's immediate district, by speakers of authority and ability. Prof. Howard J. McGinnis of West Liberty Normal School acted very ably as toastmaster and after some very timely remarks in regard to pure bred cattle, he introduced R. L. Holden of THE AMERICAN GUERNSEY CATTLE CLUB, who in a very able manner, "drove home" the importance of measuring the individual ability of the Guernsey cow in some way, whether it be by Advanced Register testing or by local Cow Testing Association work. He cited numerous examples of high producing females, whose ability as producers was never fully appreciated until put on Advanced Register test. Prof. E. L. Anthony, head of the Dairy Department of West Virginia University, then gave a most interesting and descriptive talk on the Island of Guernsey, which he had the pleasure of visiting during the past year. J. V. Hopkins, Extension Specialist of West Virginia University was called upon and went into detail regarding a plan of the West Virginia State Dairymen's Association, whereby this association will enter upon a pure bred bull campaign in the state of West Virginia, through the free distribution of high quality pure bred bull calves, donated for the purpose by members of the state association. Other speakers were Nat. T. Frame, Director of Extension of West Virginia University and Bert Swartz, Secretary of the West Virginia State Fair Association.

The meeting was climaxed with a very interesting talk by C. W. Mason, County Agent of Ohio County, who spoke in his usual enlightening and eloquent manner on things of, by, and for the Border Raider Guernsey Breeders' Association. A hearty vote of thanks was tendered the speakers for their contribution toward making the affair a success as well as entertaining and instructive.

—F. H. WEIGLE, Sec'y.
Wheeling, West Virginia

Linn County, Iowa, Meeting

THE Linn County Guernsey Breeders' Association met at Cedar Rapids, Iowa, Saturday, February 14, 1925. There was a good attendance and considerable enthusiasm was manifested. Committees were appointed for a membership drive to plan for a picnic this coming summer and to consult with the local fair association in regard to premiums for the calf club members.

The calf club met at the same time, Floyd Johnston being with them. The County Agent, Mr. Sheets, showed several films and Col. Oliver S. Johnson gave a short talk and sang some songs. The old officers were re-elected.

—WILLIAM T. COFFEY
Marion, Iowa

Kansas Breeders Reorganize

DURING the Annual Farm and Home Week recently held at the Kansas State Agricultural College at Manhattan, the Guernsey breeders of Kansas reorganized their State Club. K. B. Musser, secretary of THE AMERICAN GUERNSEY CATTLE CLUB, was present and assisted greatly by giving some of the more recent breed history. His address enhanced the enthusiasm which the Kansans already had for the "Golden Guernsey." The men present seemed much pleased with their achievements during the past few years. Few Kansas breeders have had females for sale for most of them are still increasing the size of their pure bred herds, but everyone reported that the sale of bulls had been quite active for the last year and that inquiries are being received for pure bred heifers. This would indicate that the number of Guernseys in the state will be on the increase during the next few years.

The newly elected officers are: W. G. Ransom of Homewood, Kansas, as president and A. W. Knott of Manhattan as secretary and treasurer.

Mr. Ransom is offering two silver Guernsey cream jugs as trophies to promote more semi-official testing in the state. One will be offered for the best Kansas record in the triple letter classes furnished during the year from about November 1, 1925 to November 1, 1926. The dates have not yet been definitely set. The other Ransom trophy will be offered for the best record in the double letter classes. The state organization will give a third Guernsey jug for the best record in the single letter classes. In order to make the competition more fair for the younger cows all records will be computed to maturity.

Another activity which the state club will attempt is a state show herd to be shown at both the Kansas Free Fair at Topeka and the Kansas State Fair at Hutchinson, as well as at several other state fairs in the Southwest. This show herd will be financed by the breeders furnishing the animals for the herd and not by the funds of the state organization.

Following the reorganization meeting at Manhattan a Guernsey tour was taken through Franklin, Allen and Neosho Counties. Stops were made at the farms of A. L. Arbright at Ottawa, Robert and Dan Glidden of Homewood, C. R. Kissinger and Sons at Ottawa, and at Ransom Farm of Homewood. These farms are all in Franklin County. They form the nucleus of a future Guernsey center. Then from Ottawa the tour proceeded to the farm of John Perrenaud at Humboldt. There several other Allen County men joined those who were making the trip. Allen County has perhaps as many new Guernsey breeders as any other Kansas county. From Mr. Perrenaud's the party journeyed to the Roxton's Farm, owned by the Ash Grove Cement Company of Chanute, Neosho County. Here, as in Allen and Franklin Counties, we see the start of a future Guernsey community.

Central Pennsylvania Meeting

THE Central Pennsylvania Guernsey breeders held a regular meeting in Hollidaysburg, January 29, in spite of a howling blizzard and snow getting deeper each hour. Breeders from Clearfield, Center, Huntingdon, Bedford, Cambria and Blair Counties came and remained for the business and program of the day. The meeting was held following a noon dinner at Hewitt's Cafe, where all were the guests of R. H. Gilbert, Guernsey breeder and attorney of Tyrone.

Addresses were given by C. R. Gearhart of State College, who is in charge of Cow Testing Association work in Pennsylvania; John W. Burket and J. Will Mayes, members of the association.

Mr. Gearhart stated that continued testing for production and the use of pure bred sires were keystones in the arch of progress and that the members of the association should set their goal of dairy production at 375 pounds of butter fat per cow per year. The average now is about 250 pounds as found by Mr. Shane in his testing during the past year. This means that the average cow gives about $4.00 profit. If their production were increased by 100 pounds the average profit would be about $49.00 per year.

Mr. Burket's address was on "Balanced Rations and the Farm Cropping System." Mr. Burket has been a successful farmer and dairyman in Sinking Valley and his statements were accepted as coming from one who has proven them. He did not hesitate to uphold a balanced ration, stating that whereas he had received a dollar's worth of products per dollar's worth of feed fed years ago, he has received more nearly two dollars' worth of products per dollar expended in feed since using a balanced ration. This ration he mixes at home, using home grown corn and oats as a basis and purchasing bran, oil meal, cotton seed meal and gluten in quantities when the prices are low. In order to further cheapen his ration he provides plenty of good corn silage, alfalfa hay and pasture. The latter he believes in liming and fertilizing as he does for other field crops.

Guernsey salesmanship, a topic of interest to all, was ably discussed by J. Will Mayes of Howard. Mr. Mayes left no doubt in the minds of his listeners as to his knowledge of salesmanship. He related a number of very interesting incidents which have come to him in his Guernsey experience out of which he stresses the importance of establishing and maintaining confidence, courtesy, truthfulness, and the necessity of having the cattle in good attractive condition.

The membership fee was changed somewhat so as to swell the treasury. It was decided to continue the testing of herds and a second testing association will probably be started within a month. New members are being added to the roll monthly. The members were much pleased to hear of the blue ribbons attached to Guernsey products in competition at the State Show at Harrisburg. The association passed a resolution endorsing Howard C. McWilliams, of Ebensburg, as a candidate for the Secretaryship of Agriculture.

—R. B. DUNLAP, County Agent
Hollidaysburg, Pa.

Virginia Annual Meeting

THE Virginia Guernsey Breeders' Association recently held its annual meeting at Roanoke. A representative number of breeders from every section of the state were present. The accomplishments of the breed in Virginia during the last year were reviewed and plans for promoting its interests were discussed in detail.

It was decided to encourage the Guernsey calf club work and the pure bred sire campaign in every way possible. Arrangements were made to hold a Field Day and Picnic in August at Iglee Farms near Lynchburg, Virginia. Tentative plans were also made for a banquet on "Guernsey Day" during the Virginia State Fair for Guernsey breeders and exhibitors.

The following officers were elected for the ensuing year: D. M. Chichester, Falmouth, Virginia, President; H. H. Roller, Staunton, vice-president; C. T. Rice, Oakton, secretary; directors: Westmoreland Davis, Leesburg; N. H. Williams, Jr., Chase City; R. E. Turpin, Big Island; L. Clarke Hoge, Leesburg; E. M. Coiner, Staunton; M. D. Rhodes, Broadway; and E. C. Harnsberger, Luray.

Western Pennsylvania G. B. A.

AT the third annual meeting of the Guernsey Breeders' Association of Western Pennsylvania, held in Pittsburgh on January 13, the same officers were elected to serve for another year, as follows: president, A. A. Thompson; vice-president, Ralph E. Flynn; secretary, George Brownhill; and treasurer, Meredith R. Marshall.

The meeting was called to order in the evening by president Thompson, and the reports of the secretary and treasurer showed a marked improvement in the affairs of the organization. After some discussion on various localities and dates, it was decided to hold the third annual consignment sale at the Washington Fair Grounds, Washington, Pennsylvania, on May 27.

A very instructive address was given by R. V. Hoffman, of The Field Illustrated, on the subject "What is Your Herd Policy?"

A. A. Thompson gave a demonstration on the colorimeter, an instrument devised for determining the color intensity of milk. Mr. Thompson stated that although they had been taking color samples of milk from the Friendship Guernsey herd for several months, there was still a great deal to be learned, and that nothing definite could be determined until much more testing could be done. From the tests already taken, the following conclusions seem true:

1. That the first milk drawn from a cow's udder at a milking is only about half as rich in coloring matter as the last.

2. That cows that have been fresh for a period of 200 days seem to have a higher color in their milk than cows that have been fresh for less than 200 days.

3. That the color range on the average seems to follow the fat per centages,—the higher color accompanying the higher fat test.

4. That the color of milk is caused by Xanthophylls and carotin, which are found in all green plants.

5. That when cows are stabled in winter and taken off pasture, thus being deprived of green plant food, the color range decreases materially.

6. That the color of the cow's milk and the color of the pigment secretions, as observed on the tail end, have in some instances relatively close correlation; but the observations made so far do not seem to indicate that this will hold true in more than about fifty per cent. of the cases.

Chippewa Valley, Wisconsin, Sale Scheduled

WEDNESDAY, May 27, was selected as the date for the seventh annual sale of the Chippewa Valley Guernsey Sales Association. It is expected that at least seventy-five head of pure bred Guernsey cattle will be consigned by members. L. P. Martiny of Chippewa Falls was chosen as sales manager for this year. The sale will be held in Eau Claire at the association's building.

The annual meeting Saturday was presided over by President Lloyd Rundell of Roberts, who is one of the leading Guernsey breeders of the Middle West.

While the present low prices of dairy products and the high prices of cow feeds are not conducive to profit-making in the dairy business, a general feeling of optimism for the near future was evident among the breeders present at the gathering.

W. W. Kinyon of Tristram Farm, Eau Claire County, reported a better demand for pure bred cattle and at better prices than a year ago. Similar reports were made by other breeders in attendance at the meeting. An opinion prevalent at the meeting was that progressive dairymen are taking advantage of the present comparatively low prices of breeding stock to lay a foundation for pure bred herds so as to be in position to take advantage of the higher prices that it is believed are sure to come in the near future.

Election of directors was included in the business transacted at the meeting. Those chosen were: Lloyd Rundell, Roberts; Carl J. Ritland, Chippewa Falls; Earl I. Bates, Bloomer; John Pritchard, Eau Claire; Martin Jensen, Elk Mound; George W. Sankey, Durand; and L. P. Martiny, Chippewa Falls.

Officers elected by the directors at a session held immediately after the annual meeting were: President, L. P. Martiny; vice-president, Carl J. Ritland; secretary-treasurer, John Pritchard.

Minnesota Annual Meeting

ABOUT sixty-five attended the annual meeting of the Minnesota Guernsey Breeders' Association at the University Farm, December 31, 1924.

The meeting varied somewhat from the regular annual business meetings by including several interesting talks. L. V. Wilson of the University of Minnesota gave a talk on Guernsey type, emphasizing the necessity on the part of a successful breeder of having an ideal to work toward in his breeding operations. The breeders of dairy cattle in Minnesota are especially fortunate in having a man like Prof. Wilson working here in the state.

Mr. Peterson of the University of Minnesota, who is in charge of official testing, talked on the new Triple Letter class and urged the farmer breeders to take advantage of it. Mr. Tenney of Minneapolis, spoke of his recent visit East during which he visited several interesting breeding establishments.

At the business meeting which followed, a plan for organizing the state with the idea of employing a half or full time paid executive secretary was submitted. This plan was probably the most practical that has ever been put forward here. The breeders present were very favorable toward it, but no definite action was taken on putting it into effect. This will probably come later.

The following officers were elected for the year 1925:

President, L. A. Page, Minneapolis, Minnesota; vice-president, William E. Harrington, Hutchinson; secretary-treasurer, Arthur L. Gluek, Minneapolis. Directors: C. E. Swenson, Chisago City; Tom Abbott, Dassel; Leonard Houske, Halstad; Dr. George E. Sherwood, Kimball; Frank Patchen, Anoka; John P. Nelson, Stillwater; H. C. Harson, Barnum; E. C. Norman, Crystal Springs, and George Stapf, Farmington.

—ARTHUR L. GLUEK, Sec'y.
Care of Hotel Radisson,
Minneapolis, Minn.

Now the State Knows

I AM very glad to report that we were able to sell seven pure bred females and one pure bred bull to the State Home for Boys at Jamesburg, New Jersey, and that we will soon be able to place another bull and some females at another State Institution.

The boys have been using pure bred bulls the last few years and have an excellent grade herd of Guernseys that has averaged 7000 pounds of milk, and now we have convinced the State officials that Guernseys are profitable at State Institutions.

—NEW JERSEY G. B. A.

Make Your Reservation Early
for the
Two-Reel Guernsey Motion Picture Film
Address
The American Guernsey Cattle Club

WITH THE BREEDERS

Another Bull Makes His Mark

ANOTHER Massachusetts bull of May Rose breeding is coming before the public eye through the production of his daughters. This time it is Pencoyd's Royal Secret 40685, the senior herd sire at Lynbrook Farm, Southborough, Massachusetts.

Three of his first daughters have recently completed records exceeding 600 pounds of butter fat, and they average about 630 pounds. His breeding is insurance enough that his daughters should be performers, for he is by Imp. Golden Secret of Lilyvale 10028, who is the sire of twenty-three Advanced Register daughters, and is out of Langwater Early Rose 19145, one of the greatest breeding daughters of Imp. King of the May 9001. This cow is one of the few Great Producing Dams to have six Advanced Register daughters.

Ithaca Notes

I HAVE recently sold a half interest in my bull, Maple Glen Oliver Twist 45077, to the Weaver Brothers, located just outside of Ithaca. My herd here at Rock Ravine Farm is necessarily very small at present, and this transaction prevents the loss of his services.

He is a full brother to Lady Mary of Sunnygables 101475, who holds fifth place in class DD, on a record made on three quarters, and is now on test in the Farmers' Division, and is seemingly going to break the record in that class. Present plans are to breed this good son of Florham Laddie 20431 to his sister this year, as well as to other outstanding cows, like Elm Road Lady Rilma 65584, fifth cow in class AA.

—CHARLES HOEFLE

RUTILA'S PATIENT KING 32114
Owned by W. P. Jackson, Salisbury, Md.

TREMENHEERE GOLDEN 11759 E

Another Great Milk Yielding Guernsey

CAPT. G. PHIPPS HORNBY of Hornblotton House, Alford, Somerset, England, has a small but heavy milk yielding herd of pedigreed Guernseys, which contains some very excellent cows. A proof of this is to be found in the fact that this herd has carried off the North Cadbury and District Milk Recording Society's Cup for the best herd under twenty cows.

In this herd one of the outstanding cows is Tremenheere Golden 11759, who in forty-five weeks obtained her Advanced Register Certificate with a yield of 13447.75 pounds of milk and 680.45 pounds of butter fat.

Tremenheere Golden's average milk record for the last four years has been 10855.31 pounds.

Martindale Bulls to Wisconsin

MARTINDALE FARMS have recently sold two high class young bulls to head Wisconsin herds.

Mr. McKerrow of Pewaukee, Wisconsin, visited the farm a short time ago and was very much impressed with the herd sire, Upland's Holliston 58966 and his get. He selected Martindale Sterling, first prize senior yearling at the Royal Winter Fair. He is a very promising young bull, being by Upland's Holliston 58966 and his dam is Rosalind of Martindale 114729 (11423.8 pounds of milk, 652.46 pounds of butter fat, class G). She is a daughter of Clover Boy of Pencoyd 37265 and Early Rose of Martindale 100237 (11010.5 pounds of milk, 579.98 pounds of butter fat, class G).

Martindale Sailor Boy 92211 was sold to William Burhopp, Marshfield, Wisconsin. He is a son of Upland's Holliston 58966 and Imp. Queen Caradoc of Martindale 119338 (12190.3 pounds milk, 623.51 pounds butter fat in 300 days, class BB).

Imp. Queen Caradoc of Martindale 119338 is one of the best breeding matrons in the Martindale herd. She is dam of Imp. Princess Caradoc of Martindale 125885 (9856.2 pounds milk, 512.49 pounds butter fat, class G), and has another daughter that will finish shortly with about 600 pounds of butter fat in class D.

Sales have been very good this winter and we are sold out of everything in the line of bulls over four months of age.

—MARTINDALE FARMS
St. Catharines, Ont.

Superb of Edgemoor 45950 Dies

THIS is to advise you that Superb of Edgemoor 45950 died on January 24. We feel that this is a great loss as he has sired some very good individuals. At the recent Western National Livestock Show, at Denver, Colorado, both of the grand champions were sired by this bull. His death was due to a foreign body.

—GEORGE M. NEWLIN, Mgr.
Corium Farm, Fond du Lac

Fair Winnings

(Continued from Page 307)

Oakwood Phyllis 139559
Columbia County Fair
1—Cow, 2 years and under 3
2—Exhibitor's Herd
4—Get of Sire
3—Four Cows in milk

Oakwood Roma
Columbia County Fair
4—Cow, 3 years and under 4
2—Exhibitor's Herd
3—Four Cows in Milk

Oakwood Springtime 174452
Columbia County Fair
1—Heifer, under 6 months
Junior Champion Female
2—Exhibitor's Herd
3—Breeder's Young Herd
3—Breeder's Calf Herd

Oakwood Supreme 100102
Columbia County Fair
3—Bull, 1 year and under 12 months
2—Breeder's Young Herd
4—Get of Sire

YOUNG & RHYME, WEST SALEM, WIS.

King Lewis of Orradale 77259
Minnesota State Fair
4—Bull, 2 years and under 3
National Dairy Exposition
4—Bull, 2 years and under 3
South Dakota State Fair
1—Bull, 2 years and under 3
Missouri State Fair
5—Bull, 2 years and under 3
Iowa State Fair
3—Bull, 2 years and under 3

ZELL, A. STANLEY, RIDERWOOD, MD.

Audacity of Edgemoor 54840
Maryland State Fair
2—Get of Sire

Gelncoe's Miss of Maple Hill 42089
Maryland State Fair
2—Produce of Dam

Thornton's Sheik
Maryland State Fair
1—Bull, under 6 months

Thornton's Wonder Girl 126081
Maryland State Fair
3—Cow, 2 years and under 3

BREEDERS' LIST

Your name may be listed here by states for one year by sending us $5.00. This also entitles you to a year's subscription to the GUERNSEY BREEDERS' JOURNAL. If you are already a subscriber to the JOURNAL an adjustment will be made.

California

Brown, James A., Capitola
Mohler, H. O., R "A" Box 479, Ripon

Connecticut

Clapboard Hill Farm, D. L. Thomsen, Mgr., New Canaan

Delaware

Oakdale Farm Joseph I. Philips, Delmar

Idaho

Thousand Springs Farm, Wendell

Illinois

Meadowood Farm, P. O. Box 227, Lake Forest

Kansas

Krueger, R. C., Burlington
Perkins, Fred, Oswego
The Ransom Farm, Ransomville; Post Office, Homewood

Maine

Ledgewood Farm, T. D. Sally & Son, Madison
Ram Island Farm, Carl G Anderson, Mgr., Cape Elizabeth
Ridgeway Farm Guernseys, C. W. Brown, Windsor
Russell, Cony, Norridgewock
Sunbeam Stock Farm, G. F. Butman, Bangor

Maryland

Homestead Dairy Farm, Guy Harmon, Manager, Salisbury
White Hall Farm, Inc., Elkton

Massachusetts

Frankland Farms, Hopkinton
Oak Hill, Robert Gould Shaw 2nd, Newton Center
West, William R, New Bedford

Michigan

Briarbank Farm, W. J. Barbour, Birmingham
Glendale Farm, C. D. Bridgman, Flint

Minnesota

Meeker County Guernsey Breeders' Association, Leo L. Baumgartner, Secretary, Dassel
Red River Valley Guernsey Breeders' Association, Leonard Houske, Secretary, Halstad

Missouri

El Jane Farms, Attention of Herdsman, Arcadia
Walker's Guernsey Farm, F. H. Hayton, Manager, Webb City

New Jersey

DeMott, William, Green Village
Gill, E. T., Haddon Farms, Haddonfield
Hope, J. L., Florham Farms, Madison
New Jersey Guernsey Breeders' Association, Wm. M. Nulton Jr., Field Sec'y, New Brunswick

New York

Lamont, H. S., Cobleskill
Sulphur Spring Farm, Badgley Bros., W. Coxsackie

Ohio

Avalon Farm, E. C. Peck, Propr., Macedonia
Miller, Mrs. J. F., Sharon Center

Oklahoma

Larson & Sons, L., Chickasha
Primrose Farm, Mort Woods, Ardmore

Oregon

M. & H. Sequoia Ranch, Harry E. Tucker, Manager, Albany

Wisconsin

Marathon County Guernsey Breeders' Association, R. R. Runke, Sec'y, Wausau
Zoerb and Son, Carl G., La Crosse

"PELOUZE" Dairy Scales

Three Sizes: 40, 60 and 120 lbs. by Tenths of a Pound.

Guaranteed Accurate

Made to comply with Departments of Weights and Measures. Large Circular Dial, with distinct, black figures and graduations. Patented adjustable hand for obtaining the tare weight of empty pail.

Order direct or through any leading Supply house.

Specify "Pelouze"

PELOUZE MANUFACTURING CO.
232-242 East Ohio Street, Chicago

NOW—a safe, easy way to remove retained afterbirth

Now any farmer can do it himself, do it easily, at less than one-tenth the usual cost.

Retained afterbirth is too serious to let go. It's a sure sign of a diseased condition of the reproductive organs. Nine times out of ten it causes poor health, less milk, waste of feed, bad odor. The infection may result in blood poisoning. Removing the afterbirth by force is dangerous for you and also for the cow. It never is complete. Serious infections often follow. Such a cow if neglected might never make money for you again. Yet it is easy to take care of. You can do it yourself.

GREATEST THING FOR CLEANING COWS

I find B-K the greatest thing out for cows that do not clean readily after calving. This is a job I always had to do by hand but now I use B-K.

Peter Shallow, Oconto, Wis.

New Easy Way at Home

A little B-K, the wonder non-poisonous germ killer, in some warm water, is all you need for a thorough washing out that brings prompt recovery. No special instruments are needed. A small rubber hose, funnel, pail or pitcher will do. Full instructions are with each package. Under this simple, safe treatment, all inflammation is reduced, afterbirth comes away naturally and completely with nothing left behind to rot and infect.

Abortion Barrenness Calf Scours

The same cleansing healing action of B-K on membranes that makes it superior for washing out for retained afterbirth also makes it ideal to use for abortion, barrenness and calf scours. Thousands of farmers depend on B-K to treat and stop losses from these dread diseases. B-K is safe, clear, clean fluid that kills germs, cleanses and dissolves infected tissue. Contains no poison, acid or oil. The cost of using B-K is so low that no farmer can afford to be without it. Diluted for use, it costs about one cent a gallon.

Try It At Our Risk

You risk nothing in buying a gallon jug of B-K at your druggist or hardware dealer. We guarantee it, and will refund the price paid if you are not more than satisfied with the results. Ask for it today. Send the coupon for the three valuable booklets.

B-K Bacili-Kil

GENERAL LABORATORIES, Dept. 64-K
MADISON, WISCONSIN.

Please send **Free and Postpaid** your valuable bulletins telling how to clean up quickly in **Calf Scours** – No. 136 H, **Retained Afterbirth** – No. 756, **Abortion** – No. 52 K.

FREE Poultry Health Poultry Profits

Name .....

Address .....

TWO BULL CALVES
Sired by Langwater Music's Dimple King 57284
COWS AND HEIFERS
Farmers' Prices
A. J. FELL - - Lansdale, Pa.

DANA'S STOCK LABELS
J.C.SMITH
Stamped with your name, address and serial numbers. Free samples of labels. Dana line includes punches, tattoo outfits, herd books, bull rings, veterinary instruments, all breeders' supplies. Free catalog.
C. H. DANA CO., 45 Main St., West Lebanon, N. H.

COW BLANKETS
Show Blankets Our Specialty

Patented 1909-1921
Write for PRICES and SAMPLES
Over 50,000 in use in America. For testing, conditioning and protecting cattle.
R. LAACKE CO.
546 Third St., Milwaukee, Wis.

FRED REPPERT
Auctioneer
Write me for exceptionally low prices that I am making. For a service that will bring you the desired results the day of your sale.
Decatur, Indiana

ELDERWOOD FARM
offers for sale their senior herd sire
ARION OF EDGEMOOR 49587 A. R.
(See Feb. 15th Journal for Photo)
Also three young bulls from four to eight months old sired by him and out of A. R. cows and a few heifer calves suitable for calf club work
ROY BURTON, *Prop.*
Eagle - - Wisconsin

O. G. CLARK
Sales Manager and Auctioneer of Dairy Cattle
Write for terms, dates and experience
WEST SALEM. WIS.

King Segis Patent Lock
Ear Tags
Bull Staffs
Bull Rings
Hercules
Bull Tie
Show Halters

Description and prices sent on application
Address
H. A. MOYER, Inc. : Syracuse, N. Y.
Dept. B

"Easy Trigger" Poke
–Stops Worst Fence Breakers
Guaranteed to turn any animal even from 2-wire fence without damage. Saves fencing, crops and neighbors' good will. Light—does not chafe, gall or drag. Easily adjustable; double pivot action keeps it always straight up and down. "Easy Trigger" Poke stops animal instantly; will hold any fence breaker. See your dealer or order direct. Calf size, $1.50; cow size, $1.50; bull size $2.50; all postpaid.
The Morris Mfg. Co., 844 E Russel St. El Reno, Oklahoma

E. A. BISHOP
Peterboro, N. H.
Special Representative for
Guernsey Cattle Insurance

SEND FOR FREE BREEDER'S CHART

PERFECT EAR TAG
SEND FOR FREE SAMPLES
FOR CATTLE-HOGS-SHEEP
The Original Self-Piercing Tag
It's Double Hole Lock
Makes it superior to all imitations
Clamped on in one operation
It "Stays Put"
SALT LAKE STAMP CO. 70 W. B'WAY. SALT LAKE UT
Send FREE Samples & Prices of PERFECT EAR TAGS
Name
Address

Save $20 per Cow with a De Laval Milker

Conservatively figured, a De Laval Milker will make at least $20 per cow per year in saving time and increased milk which usually comes as a result of its use and because of its regular, stimulating and soothing action.

Multiply this by 10, 20, 30 or the number of cows you are milking by hand and you get a very conservative idea of what a De Laval Milker really will make you in profit.

In addition, when it is considered that cleaner milk can be produced, that the drudgery and dislike of hand milking are eliminated, and that dairying is made more pleasant for owner, son or hired man, you have the answer why so many people are installing De Laval Milkers—and especially when it is borne in mind that a De Laval Milker can be bought on such liberal terms and such long time that it will actually pay for itself as it is being used.

Send for FREE Catalogs

THE DE LAVAL SEPARATOR CO., Dept. 3219
New York, 165 B'way; Chicago, 29 E. Madison St.
San Francisco, 61 Beale St.
Send catalog checked—Milker ☐ Separator ☐
Name .....
Town ..... R. D. .....
State .....
No. Cows .....

Trade Allowance on Old Cream Separators for New De Lavals
De Laval Agents are now making liberal allowances on old centrifugal cream separators, of any age or make, as partial payment on new improved De Lavals—the best cream separator ever made.

JUNIOR CORNER

Skippack Guernsey Calf Club Tour

AT our last regular business meeting it was decided to take an all-day tour in place of our regular meeting on December 6, 1924.

Each and everyone was looking for a beautiful day. At last the day to start came but it looked more like rain than anything else. Eleven of the Calf Club members, their parents, and friends took part in the tour. Six machines left the home of Charles A. Groff at 9.30 o'clock.

We went by the way of Norristown to the home of Harry W. Lewis at King of Prussia. We spent about an hour looking at Mr. Lewis' Guernseys. We did not see very many of his milking cows as they were out in the field as Mr. Lewis was not at home and the hired men did not know we were coming. Here we saw the sire of some of our Calf Club heifers, as everyone knows nine of our calves came from this farm. After our time was up we went to Brookmead Farm, owned by Frank Graham Thomson, at Devon. When we arrived here Mr. Thomson greeted us. He had a regular program prepared for us. Mr. Thomson said, "First we will look over the Guernseys, then I'll get three or four cows and three or four heifers out and have a judging contest and to the best boy or girl judge, I shall present a bull calf as a prize. Last of all we shall eat, which is the most important thing." Here I think Mr. Thomson made a mistake, especially for Robert, because I think winning the calf was of more importance than eating.

Then we looked over his hundred head of beautiful Guernseys which showed that they were well taken care of. Afterwards four cows were brought out to be judged. They were judged by the boys and girls and were finally placed by Mr. Thomson and Mr. Groff. At last four fine heifers were brought out. These cows and heifers were very difficult to judge for the reason that they were not judged exactly the same as we were used to judging them and they had some very good points. But by practice one makes perfect. We are glad to state that the winner was Robert Wildi, who received a five months' old bull calf. I believe that Robert is greatly pleased with his calf.

After this we were taken to the house where a bountiful luncheon was served. Everyone was very well pleased with the luncheon. Here we were entertained by Mr. Thomson and his sister. This farm is very old and well kept, dating as far back as the Revolutionary War and I think it is well furnished by the rare old antiques and other articles found hanging near the large open fireplace in the dining-room. One might suppose that this would be the greatest place on the tour, but to me it was not. One of the other places still to be mentioned seemed to appeal to me more.

After spending much time here and the Calf Club having extended a vote of thanks we left this handsome home, where the greatest hospitality was shown towards us, for the new dairy bungalow situated very near to Devon, which is a very well equipped milk shipping station and eating house. Here we were treated by the hospitality of our President and Calf Club daddy, Mr. Cassel and Mr. Groff, to very large dishes of pure Guernsey ice cream, which was almost too much for the slimmest and stoutest person to get away with.

After eating this, all were given the opportunity to look over the plant and have a very capable man give us much interesting information.

I think the most wonderful thing was the large machine used for sterilizing the milk bottles before using.

Next was the great milk cooler made from German silver which keeps an automatic record of the degree to which the milk is cooled from time to time. After this we saw the large machine which bottled and capped the milk as fast as one man could put the bottles on the table. The caps have the name of the day of the week on them so that the consumer can readily tell exactly which day the milk was produced. We were taken to the basement where a fire was built that gave us an idea of the time it takes to put up a large amount of steam. That day I saw the largest refrigerator that I have ever seen in my life. It appeared to me as a small room with all modern equipment.

CALIFORNIA CALVES
At Windmere Farm, Chino

After that we proceeded to Bryn Mawr, the home of Fred Huggler. Here we saw about seventy-five head of fine Guernseys including many fine little heifers. Upon looking over the stock we went to the house where a dainty little luncheon was served by Mrs. Huggler, a very capable hostess.

These people can be proud to say they live in the oldest unremodelled house in the United States. Their house is well furnished by much old furniture. I saw and had the opportunity of sitting in a chair which was used by the president of the committee when the peace treaty was made.

Mr. Huggler showed us some very old relics from Bible times, among them an old string of wooden beads, olive wood from the Mount of Olives, an old prayer book made from olive wood that was used in ancient times. He has some of George Washington's snuff and hair. He also showed us an idol of a white mouse very commonly used in China. I could have spent an entire day at this place. We saw the pictures of many of Mr. Huggler's milk producing cows.

After seeing the house we began our journey home. I suppose we were about half way home at a certain corner, our leader, Mr. Cassel ran past the road. Mr. Phillips seeing it was the road for Norristown went on and we followed, but after that we could not see the others coming. We had some wild duck chase till we reached Norristown. We could hardly keep after but thought we had to because we were lost until we were almost through Bridgeport. We didn't know whether we were going home or away from home.

When we arrived home it was five forty-five. I think no one was sorry he went. I would be ready to go at any time again as I greatly enjoyed the trip.—ESTHER HECKLER, Sec'y.

Skippack, Pa.

THE CRAWFORD BOTTLE TOP WRAPPER

pleases customers. Doubly protects your Golden Guernsey milk. Gives your bottle a look of quality and care. Indicates care and shows that milk cannot come to you dirty.

THE GOLDEN CROWN OF SAFETY

A snow-white waterproof wrapper, placed over cap, held by rubber band. Economical to use. We print your advertisement in Golden Yellow and Black ink on these Wrappers at these prices, including rubber bands:

10,000 at $3.50 per M.
5,000 at $4.00 per M.

Write copy plainly, mail with check, or send for samples.

THE CRAWFORD PRESS
SOUTH WEYMOUTH - MASS

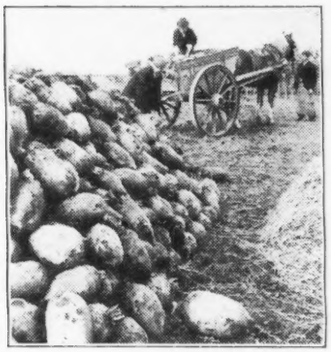

A wonderful milk producing feed—and the most economical

Sutton's Pedigreed Mangels contain properties which act as a tonic and keep your cows in splendid condition. Says Mr. R. S. Smith of Westville, Ohio:

"Last year I planted 2 pounds of Sutton's Pedigreed Seed and harvested over 16 tons of beets. I have never had cows produce as much milk on such an economical ration."

The crops harvested from Sutton's Pedigreed Mangel Seed are truly remarkable. From all parts of the country we have received reports of tremendous yields—as high as 75 tons per acre.

Let us send you our new catalog. It is illustrated with many actual photographs and contains a fund of valuable information on planting and feeding. We will be glad to mail you this catalog free of charge. Send for your copy.

H. P. WINTER & CO., Inc.

Room 404, 64 Wall Street New York City

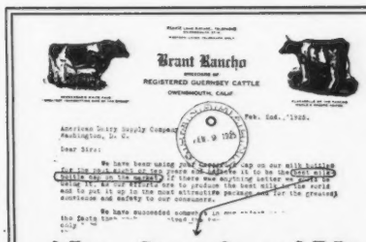

the best milk bottle cap on the market

An extract from a letter from the Brant Rancho which has received the two highest and the first and only 100% score ever given by the government for either milk or cream. This 100% dairy has used Certified Caps for more than eight years. They say, "If there was anything better, we would be using it."

Certified Caps for MILK BOTTLES

Certfied Caps have red fiber flaps that are easy to grasp—easy to see—that never tear. Work perfectly on capping machines or hand capping. – The cost is trifling. The biggest business-getter for the money.

FREE BOOKLET

Fill In This Coupon NOW

AMERICAN DAIRY SUPPLY CO.,
Dept. H-10, Washington, D. C.

I want proof that Certified Caps bring larger profits. Send me your free booklet and samples of caps.

.....

.....

Renew Your Subscription Promptly

BREEDERS' EXCHANGE

The rates for advertising in this department—with no display—are 7 cents a word flat. Each word, number and initial counts a word. Terms cash with order. No advertisement of less than 10 words accepted.

GUERNSEY CALVES FOR SALE, one to six months old. Advanced Registered breeding. Accredited herd. Pope West, Waupaca, Wisconsin.

HARDWOOD ASHES improve pasture, meadows, wheat, and corn. Free circular. George Stevens, Peterborough, Ontario.

FOR SALE—Registered Guernsey show bull, two years old, T. B. tested, beautifully marked, best breeding. $350.00.
Seton Hill College Farm, Greensburg, Pa.

LARGE PURE BRED GUERNSEY, level back, seven years old, freshens March 18th. S. Truscott, New Hope, Pa.

THREE Young Bulls and two Heifers sired by Anton's May King 2nd and richly bred Dams. Brookside Farms, Prospect, Ohio.

OPEN FOR POSITION as Herd Manager or Herdsman. Married, 35 years old. Have developed some very good herds, made one world's record, and other large records. Nothing but first class proposition, producing high quality milk considered. Eastern States preferred. Can furnish first class references. Box W. C. J.-18, care of Guernsey Breeders' Journal, Peterboro, N. H.

1000-ACRE RANCH FOR SALE!

ATTENTION! Sheep, hog or cattle-raisers, or some one who can afford Sportsman's Paradise. Private hunting and fishing lodge. Ranch located in Montcalm County, Michigan, between Grand Rapids and Saginaw. Private lakes, good buildings, soil, railroad facilities and roads. Write for particulars. Might consider some trade. The best buy I ever inspected. Price is right: terms easy. This is no wild cut-over land proposition.

ARTHUR C. LUEDER
40 N. Dearborn Street :: Chicago, Ill.

Don't wait till the last minute!

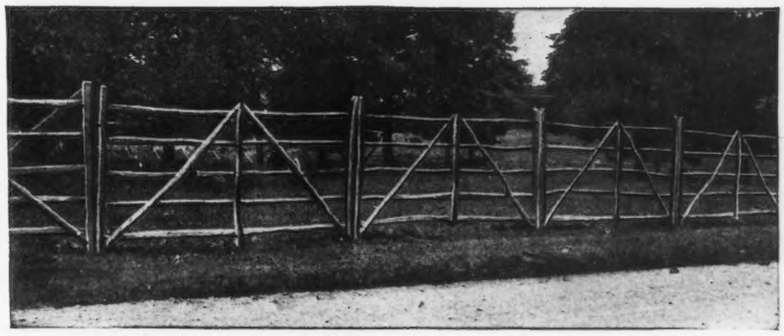

SEVERAL breeders have already ordered English Hurdle Fence for Spring delivery. You, too, can avoid disappointment and delay by placing your order now.

Price and Booklet upon request

SAMUEL H. TENDLER

1644 LAND TITLE BLDG. PHILADELPHIA

The DISPERSAL Sale

of the noted herd of

Langwater Guernseys

belonging to the late

WILLIAM FLINN - BEECHWOOD FARMS - SHARPSBURG, PA.

will be held at the

Interstate Fair Grounds, Trenton, N. J.

FRIDAY, MAY 15, 1925

Some of the outstanding animals to be offered are:

LANGWATER PHYLLIS 70606 A. R. 6614, 13288.40 lbs. milk, 746.23 lbs. fat. Sixth cow Class G. Sold for $10500. Dam of Langwater Fearless 77711 sold at ten months old for $7500.

LANGWATER ELEGANCE 68788 A. R. 11226, 16335.30 lbs. milk, 745.79 lbs. fat Class A., a granddaughter of Imp. May Rose King 8336 A. R. She has one A. R. daughter in the sale and another now on test making a creditable record.

LANGWATER AMAZON 74566 A. R. 8506, 11548.40 lbs. milk, 631.99 lbs. fat Class G. Full sister to Langwater Defender 52427 sold for $5200. She is a three-quarter sister to Shuttlewick Levity 101850, 804.44 lbs. fat. 2nd cow Class G. Sold for $25,500.

LANGWATER WOODBINE 89274 A. R. 13506, 10493.10 lbs. milk, 549.17 lbs. fat Class D; 11074.20 lbs. milk, 586.97 lbs. fat Class B. by the Grand Champion bull at the Panama Pacific Exposition and out of the Grand Champion cow at the same show, viz. Imp. Itchen May King 25174 A. R. and Imp. Itchen Wood Sorrel 45007 A. R. 3578, 11086.0 lbs. milk, 556.25 lbs. fat Class B.

Her two daughters, full sisters, sired by LANGWATER EASTERN KING 63072, sold for $35,000, will be in the sale.

Her progeny to be sold are LANGWATER ELECTRA 86203 A. R. 12649, 10967.30 lbs. milk, 552.21 lbs. fat Class E; 12876.10 lbs. milk, 634.26 lbs. fat Class A, and BEECHWOOD HERCULES 86275 sired by Langwater Horatius 63071 sold for $16,000.

Her son BEECHWOOD EASTERN KING will be sold. He is sired by LANGWATER EASTERN KING 63072 sold December 1924 for $35,000. Study the breeding of this bull—he is a grandson of Langwater Warrior and Langwater Steadfast—two of Langwater's most famous sires.

Her progeny to be sold are BEECHWOOD'S WOODBINE 119154 now on test, sired by Langwater Valiant 51868 A. R.; BEECHWOOD LADY NANCY 154931 and WOODBINE'S KING OF BEECHWOOD, full brother and sister, sired by LANGWATER EASTERN KING 63072, sold for $35,000 and BEECHWOOD PRINCE PHILIP sired by Beechwood Phylliston 85394, son of Langwater Horatius and Langwater Phyllis.

FEDERAL ACCREDITED HERD 41818

For catalogue address:

LEANDER F. HERRICK

Sale Manager

405 Main Street **Worcester, Mass.**

Beechwood Farms Guernseys

For four years our herd has been headed by

LANGWATER EASTERN KING 63072

who was sold for $35,000.00 the record price for the breed

Sire: **Langwater Warrior 26509 A. R.**

Dam: **Langwater Cleopatra 47043 A. R.**

15364.7 lbs. milk, 792.52 lbs. fat, Class B. Sold at nine years for $19,500.

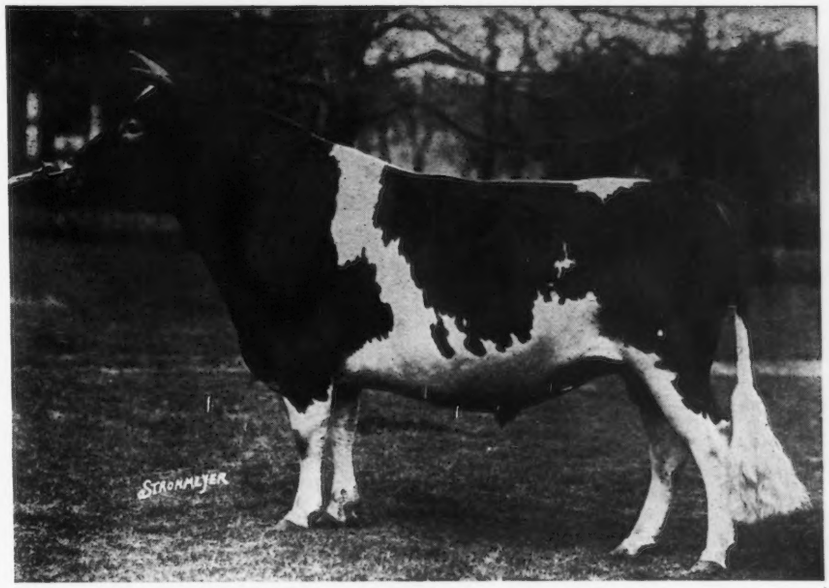

At the Dispersal Sale to be held at Trenton, N. J., May 15, 1925, the day after the National Sale, we will offer all the progeny of Langwater Eastern King 63072 together with all of the May Rose foundation animals of our herd

The offering will include the outstanding son of Langwater Eastern King 63072, out of the cow **Langwater Amazon 74566 A. R.,** 11547.8 lbs. milk; 631.94 lbs. butter fat Class G. He is the best bull we have bred from every point of view. His individuality is all that could be desired in an animal of his age with all the indications of surpassing his illustrious sire Langwater Eastern King. His pedigree speaks for itself.

SIRE: LANGWATER EASTERN KING 63072	Langwater Warrior 26509 A. R.	Imp. King of the May Imp. Langwater Lily
	Langwater Cleopatra 47043 A. R.	Imp. King of the May Imp. Capella's Rose
DAM: LANGWATER AMAZON 74566	Langwater Steadfast 31672	Langwater Royal Master Langwater Dairymaid
	Imp. Langwater Lily 26606	Imp. Golden Secret Imp. Itchen Lily V.

Langwater Amazon 74566 A. R. is considered by many prominent breeders as one of the outstanding individuals of the breed by reason of her superb breeding and excellent individuality.

Photos of Beechwood Eastern King and his dam furnished on request

FEDERAL ACCREDITED HERD 41818

ESTATE OF WILLIAM FLINN, *Owner*
1942 Forbes Street,
Pittsburgh,
Pennsylvania.

For information about any of the animals offered address:
JOHN J. COSTOFF, *Supt.*
BEECHWOOD FARMS, Sharpsburg, Pa.

CATHEDRAL FARMS

FEDERAL ACCREDITED HERD

For Sale: Cathedral Duke 100668

Born January 17, 1924

His Sire:

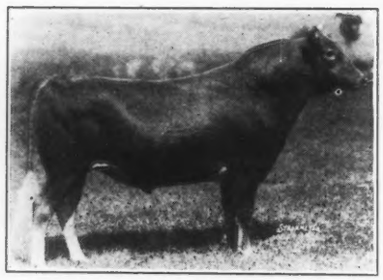

Langwater Sybarite's Caesar 81037

Sire—Langwater Sybarite 63073
Dam—Minuet Mapleton 100211
On test 187 days Class B; 7639.0 lbs. milk, 411.33 lbs. fat

His Dam:

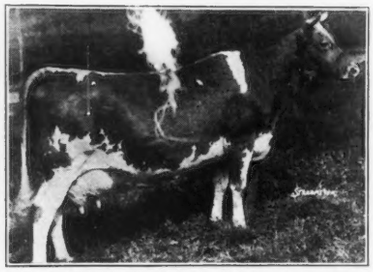

Kate of Farview 82754

19227.8 lbs. milk, 905.65 lbs. fat; fourth cow in Class B
Worlds record for Volume of milk
for all Guernseys under five years of age

Write for price and pedigree

Cathedral Farms • Oneonta, New York

Your Consignments to the Spring Sales

Should be advertised
in the April 1st and 15th
and the May 1st JOURNALS.

TEAT TRIEVE SAVES TEATS From Going Blind

For SPIDER, INFECTIOUS SCABS, INJURED or FROSTED TEATS. Apply Teat Trieve when cows' teats have orifices scabbed over or ball-like swellings near the end. Quickly relieves soreness. Restores teat to normal before udder becomes affected. Prevents contagion. **Invaluable to all Dairymen.** Kept on hand, saves time, trouble and losses. **Price $1.00,** postage prepaid, C.O.D. Sold on money-back guarantee.
HICKOK PRODUCTS CO., Box 11 Owatonna, Minn.

Have Your Silo BUILT
Before Spring Work Begins

Enjoy special Early Order Discount effective only a short time longer. **Make YOUR** silo the big, handsome, permanent-type Portland. We build two guaranteed kinds—
Tile Block or Cement Stave
Hundreds of keen farm owners PROVE the superiority of both Portland types. Ask today for free booklet of convincing evidence. Start YOUR Silo early!
The Portland Silo Company
BOX S-18 PORTLAND, INDIANA

The April 15th and May 1st issues, as in other years, will be given a large additional circulation to a selected list.

Your COPY for April 15th should reach Peterboro by March 27th and for May 1st by April 12th.

THE AMERICAN GUERNSEY CATTLE CLUB - PETERBORO, N. H.

Columbia County, Pennsylvania

FORTY ACCREDITED GUERNSEY HERDS

Home of the $7500 Co-operatively Owned Bull Langwater Fearless 77111

OAKWOOD FEARLESS

OAKWOOD HARVESTER

OAKWOOD FARM GUERNSEYS

We are offering two splendid sons of Langwater Fearless 77111

OAKWOOD CAVALIER, born Sept. 1, 1924; sire Langwater Fearless 77111. Dam, Oakwood Gauntlet, a daughter of Langwater Major 39435 A. R., sire of ten A. R. daughters, including Villageside Roxy Patterson, 12590.1 lbs. milk, 652.00 lbs. fat, Class DD; Villageside Roxy May, 10860.7 lbs. milk, 587.19 lbs. fat, Class G. The dam of Oakwood Gauntlet is Oakwood Desire 94831, with a record in Class F of 9648.10 lbs. milk, 512.86 lbs. fat.

OAKWOOD HARVESTER, born Sept. 15, 1924; sire, Langwater Fearless 77111. Dam, Franc Bloom of Oakwood 4th 74582 a daughter of Dimple Bloom of Welliversville 22280 A. R., sire of six A. R. daughters.

Langwater Fearless 77111 is sired by Langwater Warrior and out of Langwater Phyllis, 13288.4 lbs. milk, 746.23 lbs. fat, formerly world's record, now sixth in Class G

ALSO

A son of Langwater Major 39435, old enough for service, out of Oakwood Francis 104133, 9003.0 lbs. milk, 442.7 lbs. fat, Class F. She was Grand Champion of Columbia County several times and sold in the 1923 National Sale at Devon for $750.00. These bulls are priced right for immediate sale.

AND A few good young COWS and some very choice GRADES

The herd has been federal accredited for four years

BEN-TOWN GUERNSEY FARM
C. H. Henrie
Millville, Pa.

LONE OAK FARM
J. E. Miller
Rohrsburg, Pa.

PINE GROVE FARM
J. Harold Ikeler
Millville, Pa.

GREENWOOD STOCK FARM
J. W. Bowman
Millville Pa.

MAPLEWOOD FARM
Carl Stevens
R. D. Stillwater, Pa.

PLEASANTVIEW FARM
J. L. Rider
Catawissa, Pa.

GUERNSEYDALE FARM
Stanley E. Ruckle
R. D. 2, Bloomsburg, Pa.

OAKWOOD FARM
Samuel Yost
R. D. 1, Stillwater, Pa.

VILLAGESIDE FARM
M. J. Grimes & Bro.
Catawissa, Pa.

For information about Columbia County Guernseys in general, address

The Columbia County Accredited Herd
Guernsey Breeders' Association

M. J. GRIMES, *Secretary* CATAWISSA, PENNSYLVANIA

OTTER LAKE FARM

Herd Sire—Cherub's Anchor of Shorewood 58821

1st Senior bull calf and Junior Champion Minnesota State Fair 1919
1st Senior bull calf Waterloo, Iowa State Fair 1919
2nd Senior bull calf National Dairy Show 1919

Sire—Ladysmith's Cherub
Dam—Sequels Deanie 57806 A. R. 6681
509.69 lbs. fat in GG
637.64 " " " E
780.54 " " " AA

At 1924 Minnesota State Fair the get of "Cherub's Anchor" won:

1st Senior Yearling Bull
1st Senior Bull Calf
3rd & 4th Senior Yearling Heifer
4th Junior Yearling Heifer
5th & 6th Senior Heifer Calf
1st Pair of Calves
2nd Produce of Dam
3rd Get of Sire
4th Yearling Herd

A granddaughter, Honor's Canterbury Cherub 153658 owned by D. D. Tenney was 1st Junior Yearling, at Wisconsin State, and 1st and Junior Champion at Minnesota State Fair

Junior Herd Sire—Mosrose's Cherub 87524

1st Senior yearling at Minnesota State Fair 1924

Sire—Cherub's Anchor of Shorewood 58821
Dam—Morose of Jean Du Luth 67342 A. R., 476 lbs. fat D
Daughter of May King of Linda Vista 17946, sire of Jean Du Luth Coronet 52816; 952.27 lbs. fat AA; she the dam of Golden Coronet of Jean Du Luth 10315; 968 lbs. fat, 1st place in AA.

Will sell either of these herd sires, also a number of very typy youngsters of both sires at reasonable prices.

W. E. Harrington, Hutchinson, Minn.

ROLLWOOD FARM GUERNSEYS

Tuberculin Tested
Under State and Federal Supervision

The following records were recently completed at our barns

	Lbs. Milk	Lbs. Fat	Class
Jethro's Violetta 98988	15218.2	597.55	AA
Yeoman's Mixter Beauty 106001 (Conn. State Record in this class)	11647.2	653.87	CC
Raider's Flower of Bethany 94393	9700.0	455.48	CC
Anna May of Rollwood 126660	10046.9	514.95	GG
Our Miss Jessie 99137	12758.1	551.40	A
Lowescroft's Wardem King's Rhoda 115141	8244.9	374.80	F
Lowescroft's Mignon 111918	13510.0	595.38	F
Tarviata of Lilydale 115742	8630.00	442.13	DD

Write for prices and pedigrees

Rollwood Farm - - Guilford, Connecticut

Buttonwood Farm

: : : BERWYN, PA. : : :

LANGWATER FOUNDATION

Herd Sires:

LANGWATER HERO A. R. 39634
LANGWATER NESTOR 78496
WARRIOR'S MASHER OF BUTTONWOOD 84685
HORATIOUS WARRIOR OF BUTTONWOOD 88788

All Four Sires Bred at
LANGWATER FARMS

For Sale!

Good sons of above sires out of A. R. dams

A JEFFERSON COUNTY HERD SIRE

Bred and owned in the County

GOLDEMAR OF KOSHKONONG PLACE 86832
Shown at seven fairs as a Junior Yearling (including the National Dairy Show) on the Middle West Fair circuit in 1924, winning 4 Junior Championships and 2 Grand Championships

Our breeders are offering a large number of good quality bulls (2 to 18 months of age,) at reasonable prices

All inquiries answered promptly. Kindly state your requirements in regard to age, color, individuality, records, line of breeding, etc.

JEFFERSON COUNTY GUERNSEY BREEDERS' ASSOCIATION
J. C. RALSTON, Sec'y FORT ATKINSON, WIS.

The "La Noce" *Family at* ISLAND FARM

descended from

La Noce of Riverside Farm 36284, A. R. 2522

Her Sire:

Ambition 11683 A. R.

Her Record–Class AA

Milk, 14776.1 lbs.
Fat, 710.66 lbs.

This was a World's Record when made.

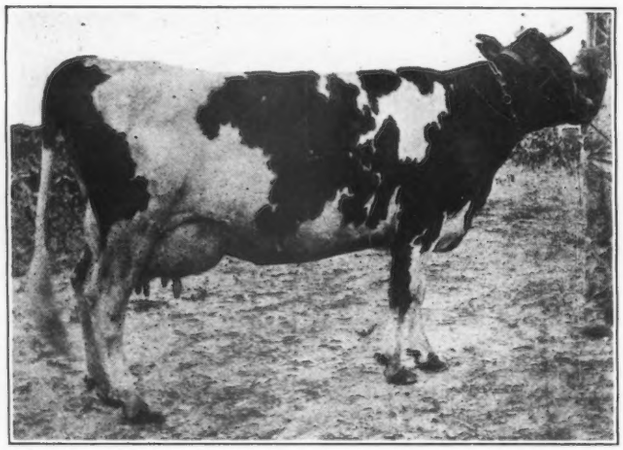

Her Dam:

Hildred M of Haddon 24331 A. R.

She and six of her progeny have been notable prize winners in the show ring.

She has proven a reproducer of splendid type and exceptional production.

A prize-winning Grandson LA NOCE'S MAXIM 96248

Her five A. R. daughters, one in A, two in D, one in F, and one in GG, average 682.4 lbs. fat. — Only one other cow of the breed has as many as five A. R. daughters equaling this average.

A prize-winning granddaughter MAXIM'S LA NOCE OF ISLAND FARM 159924

La Noce's *five A. R. daughters:*

Beda's La Noce 118860
Record—Class F
Milk, 10238.7 lbs.
Fat, 567.21 lbs.

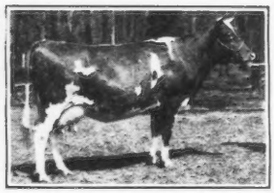

(Above) **La Noce's May Rose 91329** World's Record Three-year-old, 932.84 lbs. fat.

La Noce's Beda of Island Farm 101480
Record—Class GG
Milk, 9789.6 lbs.
Fat, 501.57 lbs.
Third four-year-old 1924 Nat'l Dairy Show.

Starlight May Rose 59142 (Above)
Record — Class A, 706.24 lbs. fat.
Former Class Leader in CC. Second three-year-old 1918 National D. S.

La Noce of Island Farm 67223
Record—Class D
Milk, 12856.5 lbs.
Fat, 704.16 lbs.

Three Great-Granddaughters are on test as follows:

1. **Rose King's Lassie 134850,** in Class G has made 370.43 lbs. fat in 7 months, averaging 52.9 lbs. per month.
2. **Lady La Noce 130982,** in Class F has made 232 lbs. fat in 5 months, averaging 46.5 lbs. per month.
3. **Island's Gold Lassie 134851,** in Class F has made 182 lbs. fat in 3½ months, averaging 52.1 lbs. per month.

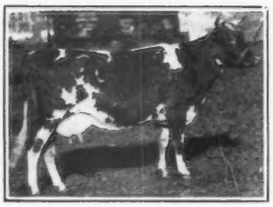

Granddaughters:

(Left) **Beda's May Rose of Island Farm 100259**
Record, Class F, 11289.3 lbs. milk, 577.53 lbs. fat.

Beda's Starlight May Rose 112621
Record, Class F, 9932.2 lbs. milk, 513.84 lbs. fat.

La Noce's *Progeny Carry On!*

Two daughters and three granddaughters of La Noce, one of the greatest matrons of the breed, are at Emmadine and Atamannsit Farms. Island Farm holds three daughters and eighteen granddaughters and great-granddaughters. Write us for quotations on a "La Noce", combined with the blood of Gold Lassie's Julian (14 daughters average 602 lbs. fat); Beda's May King (29 daughters average 600 lbs. fat); and Maxim's May Rose King, an outstanding son of Maxim of Linda Vista.

ISLAND FARM, FLOODWOOD, MINNESOTA

BUY PRODUCING BLOOD

GOLDEN STARLIGHT OF THE LAKES 56530

a half brother to

GOLDEN CORONET OF JEAN DU LUTH

the leading cow in class AA

His Sire:

GOLDEN NOBLE OF THE LAKES 37091 A. R. is the *sire of* seven A. R. daughters including GOLDEN CORONET OF JEAN DU LUTH with 729 lbs. fat, third in FF and 968 lbs. fat, FIRST IN AA. The records of the other six are: 695.55 in FF, 617.24 in GG, 610.06 in FF, 601.14 in EE, 572.89 in GG and 514.15 in F. Few bulls can excel this in the performance of their daughters.

His Dam:

LA RUE du JEAN Du LUTH 42022 has a Class F record of 13363 lbs. milk, 585.28 lbs. fat and is dam of MAY ROSE LEDA OF JEAN DU LUTH 10771.6 lbs. milk; 569.94 lbs. fat, Class FF.

On retest
12844.8 lbs. milk, 608.95 lbs. fat, 277 days, Class A

He not only inherits production but he is a bull of real dairy type and real dairy temperment and he is transmitting these characteristics to his offspring.

Place your order now for a herd sire that is bred to increase your returns at the pail

INGALWOOD FARM

L. A. WAIDELICH, *Proprietor* - - - EAU CLAIRE, WISCONSIN

TRIGABLES FARM *offers*

Cows and Heifers For Sale

WE DEVELOPED

Princess Auric of Rockledge 50620
15416.3 lbs. milk, 718.13 lbs. fat. Cl. AA
Patricia of Rockledge 64198
15874.2 lbs. milk, 712.05 lbs. fat, Cl. A
Faith of Rockledge 81564
13999.0 lbs. milk, 663.62 lbs. fat, Cl. CC
Former Class Leader now at Langwater

THEY AVERAGE

15096.5 lbs. milk, 697.93 lbs. fat

WE ARE DEVELOPING

The daughters of Gayhead's Ultra May Boy 60726 whose two nearest dams average 14835.55 lbs. milk, 700.29 lbs. fat, a double grandson of Ultra May King 27600 A. R.

WE BRED AND DEVELOPED

Three daughters of Tony of Suburban Farm 34279 A. R.
Trigables Princess Tonette 142038
12608.6 lbs. milk, 705.89 lbs. fat, Cl. G
Princess Alvena 96152
10081.5 lbs. milk, 578.00 lbs. fat, Cl. GG
Ruth of Trigables 87119
10044.4 lbs. milk, 531.11 lbs. fat, Cl. F

THEY AVERAGE

10911.5 lbs. milk, 605.00 lbs. fat.
Half sisters to Princess Patricia of Planting Fields 102898, now on test at Planting Fields, 13690.1 lbs. milk, 720.54 lbs. fat, in 330 days, Cl. C.

Two are on test: Trigables Princess Auric 168889, 5192.7 lbs. milk, 258.77 lbs. fat, in 153 days, Class FF
Trigables May 169950, 4121.8 lbs. milk, 203.78 lbs. fat, in 140 days, in Class GG

Six that are offered are bred to

LANGWATER SPARTAN
- Langwater Africander 57121
  - Langwater Steadfast
  - Langwater Queen of the East
- Langwater Genesta 89275
  - Langwater Renown
  - Langwater Gentle

Prices Reasonable, send for Sales List

Guaranteed free from abortion — Accredited No. 89348

TRIGABLES, CHAZY, CLINTON COUNTY, NEW YORK

HILL GIRT FARM

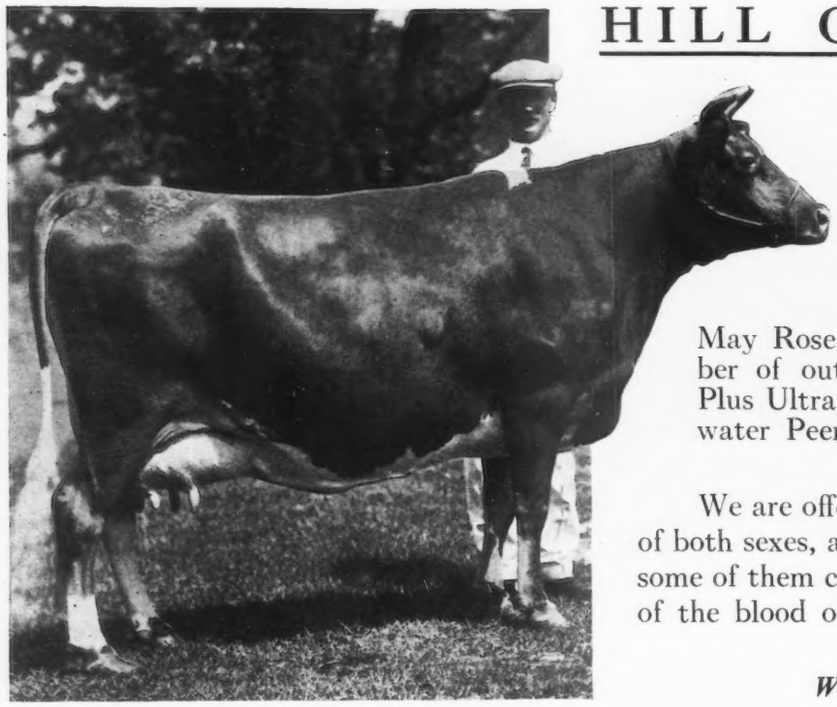

JEANETTE OF THE PRAIRIE 2nd
Grand Champion, National Dairy Show, 1922
Now on retest, and in 77 days has made
3483.2 lbs. Milk and 201.55 lbs. Fat.

BULLS:

Inbred May Rose blood

COWS:

Imported, or of American May Rose breeding, including a number of outstanding daughters of Ne Plus Ultra, Itchen Red Raider, Langwater Peerless, etc.

We are offering for sale a few animals of both sexes, all of May Rose breeding and some of them carring from 25% to 37½% of the blood of Ne Plus Ultra.

Write for sales list

H. G. HASKELL, Owner
H. TATTERSALL, Manager

Cossart, Pa.

COVENTRY FARM GUERNSEYS

Princeton, New Jersey

Imp. Froome's Valentine 60674 Island A. R.
Winner King's Cup 1923 on Guernsey

HERD SIRES:

LANGWATER SYBARITE 63073
Sire: Langwater Steadfast A. R
Dam: Langwater Sybarita A. R.

ROCKINGHAM HOLLISTON 84230
Sire: Langwater Holliston A. R.
Dam: Imp. Belle of Rockingham A. R.

Every matron in our herd is worthy of being the dam of a herd sire.

Bull Calves of fashionable breeding usually for sale at reasonable prices

Federal Accredited Herd No. 23529

Every animal sold by us is blood tested and free from infectious abortion

Address

R. L. BENSON, *Owner*

Princeton, N. J.

G. F. STONE, *Supt.*

Visitors Always Welcome

The advertising of consignments to the spring sales pays. It is time now to send your copy.

Crop Insurance
—the 25 Year NEW IDEA Policy

CROP insurance through soil fertilization — protection for the farmer against wasted effort and lifeless soil! Two hundred thousand farmers have "insured" with us — guarded against the steady drain on soil vitality that has made so many acres barren. *You can be insured in the same way*—by buying *the world's most efficient spreader.*

Your Soil Is Your Farm. Build Up Your Soil—and Your 1925 Profits— With a Genuine *New Idea Spreader*

You feed and fatten your beef and pork for market. Your soil too must be fed and enriched — or you cannot depend upon a profitable yield. You must return to your land the rich harvest of chemicals you take from it each year. You must put into it the raw materials that it turns into waving grain and market produce.

Stable manure is the richest and best fertilizer you can use. It is a veritable gold mine for the farmer who uses it properly — the one perfect food for hungry land! The New Idea Spreader makes it easy to apply this life-giving fertilizer in a thin, even blanket so that *all* of its rich elements can be readily absorbed.

WRITE FOR COMPLETE INFORMATION

Use the coupon below. Mail it today and we will send you full illustrated details of the New Idea Spreader. Our nearest dealer will gladly demonstrate New Idea money making features to you.

The New Idea Spreader Company, Coldwater, Ohio
"Spreader Specialists for Twenty-five Years"

The New Idea Spreader Co.
Coldwater, Ohio

Please send me complete information about the
☐ New Idea Spreader
☐ New Idea Transplanter

*Name*_____
*Address*_____
_____

The NEW IDEA SPREADER

The New Idea is the original wide spreading spreader — famous for twenty-five years. Each year has seen new improvements added until today our Model 8 New Idea represents the greatest spreader value you can obtain anywhere. The New Idea Distributor insures perfect shredding and wide distribution. Easy loading, light draft, simplicity of mechanism and sturdy construction give you every advantage to be expected in the ideal spreader.

The New Idea Transplanter

Below is the New Idea Transplanter—an up-to-the-minute implement for the truck gardener and grower who wants his planting done RIGHT. With the New Idea the work of setting out your plants can be done in double quick time with a minimum of labor and with the assurance that every plant is set correctly and is properly watered. An exclusive feature of the New Idea is that plant setters sit *up front*, away from the dust and danger of the rear wheels and under the direct supervision of the driver. See this better transplanter at your dealer's —or mail the coupon for catalog.

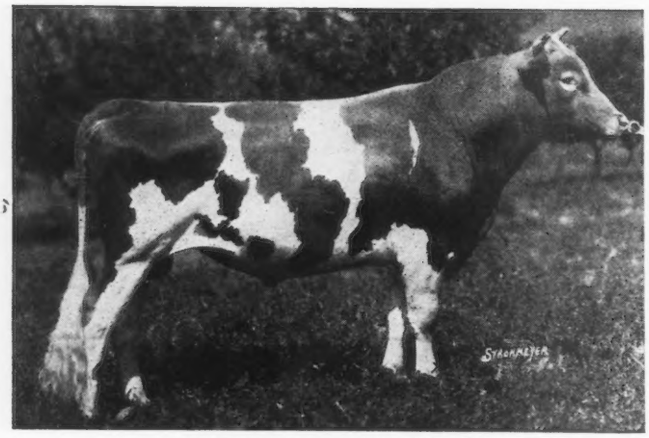

LANGWATER AFRICANDER

Langwater Africander 57121 A. R.

Is Appreciated

1. In his inheritance
2. In his progeny

Sire:
LANGWATER STEADFAST 31672 A. R.
Sold and repurchased for $25,000
Seven sons and daughters at the Langwater Dispersal averaged $3,557.14

- LANGWATER ROYAL MASTER
  Long the herd sire at Brookmead Farm
  - IMP. KING OF THE MAY
  - IMP. ROYAL ROSE OF EASTON
- LANGWATER DAIRYMAID
  Sold for $6,150
  - JETHRO BASS
  - IMP. ITCHEN DAISY III

Dam:
LANGWATER QUEEN OF THE EAST 70304
Sold for $11,000
Full sister to Langwater Eastern King sold for $35,000
World's record

- LANGWATER WARRIOR
  Sold for $15,000
  24 sons and daughters at the Langwater Dispersal averaged $3,705.20
  - IMP. KING OF THE MAY
  - IMP. LANGWATER LILY
- LANGWATER CLEOPATRA
  Sold for $19,500
  World's record at the time
  - IMP. KING OF THE MAY
  - IMP. CAPELLES ROSE

In the Langwater Dispersal ten of the daughters of Langwater Africander and two of his sons were sold. Only one of these were as old as nine months at that time. The ten daughters averaged $1680 and the 12 sons and daughters averaged $1541.66

More recently, in the 1924 New York State Sale in which 20 heifers out of A. R. dams averaged $350.50 and 21 out of untested dams averaged $275.48, the one daughter of Africander out of an untested dam brought $385 and the two out of A. R. dams brought $415 and $510.

These facts show the high esteem and favor in which Langwater Africander is held by thoughtful breeders.

Accredited Herd

WHITE FARMS

CAIRO, NEW YORK

L. S. WHITE, *Proprietor* - - - S. E. WHITE, *Manager*

DURING 1924 we finished our first six A. R. records. They include the World's record in Class CC and the World's record for a Grade Guernsey. The last to finish, NEW HOPE PRUDENCE, should place well up in the leaders in Class CC.

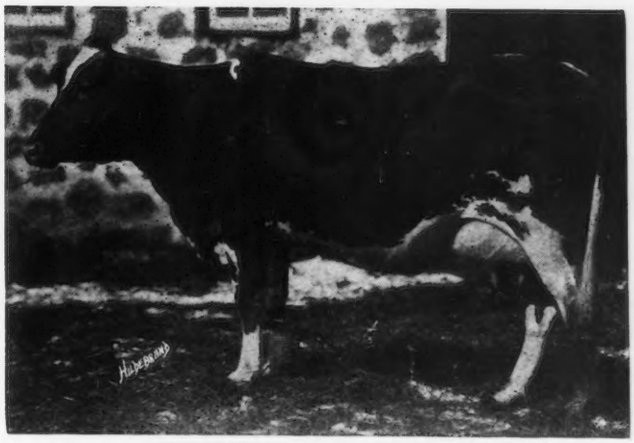

NEW HOPE PRUDENCE 101277

***A son of* Juanita's Morn**
For Sale

Name	Class	Lbs. milk	%	Lbs. fat
JUANITA'S MORN 73440	A	16777.3	5.36	900.06
PRUDENCE OF LAKE VIEW 68384	AA	14579.2	5.04	834.22
BOB'S ELDERON MABEL 97880**	CC	16952.3	4.82	816.90
BOB'S ELDERON'S ROSE 88795	CC	11704.0	5.61	656.19
NEW HOPE PRUDENCE 121277*	CC	16088.0	4.61	743.00
NEW HOPE LILY** (Grade)	A	17555.7	5.15	887.74

**World's record. *Class Leader.

Average of these six cows* 15609.4 *lbs. milk,* 789.68 *lbs. fat

ACCREDITED HERD

Matt Domaszek & Sons **Amherst Junction, Wis.**

ANOTHER 600 POUND RECORD *at*

HILLTOP

The American Home of Imp. Primrose Butterfat

IMP. GOLDEN EMBLEM OF HILLTOP 146701 on January 31st completed her record in class D of 12089.2 lbs. milk; 604.77 lbs. fat. (Subject to confirmation.)

Her Sire: **CLARA'S EMBLEM 3994 P. S.**
Sire of five other A. R. daughters, three of which have over 500 lbs. fat in classes G and F.

Sire: SAILOR OF MAPLE LODGE. Sire of six A. R. daughters, one with 702.17 lbs. fat in A and three others with over 500 lbs. fat.

Dam: CLARA'S PRIDE II 9536 P. S. A daughter of Sequel's Monogram.

Her Dam: **IMP. QUEEN CARADOC OF MARTINDALE 11933.** 12190.3 lbs. milk; 623.51 lbs. fat, Class BB.

Dam of Imp. Princess Caradoc of Martindale 125885, 9856.2 lbs. milk, 512.49 lbs. fat, Class G.

Sire: IMP. SAILOR LAD OF THE FONTAINES 51090. Sire of 18 A. R. daughters, 4 with over 600 lbs. fat and 5 with over 500 lbs. fat. One A. R. son.

Dam: QUEEN CARADOC VI. 12557 P. S.

She is good enough to be the dam of your herd bull

ACCREDITED HERD

HILLTOP FARM

Trade Mark Registered U. S. Pat. Office

GEORGE M. HENDEE, Owner
FRANK H. SMITH, Manager

SUFFIELD
CONNECTICUT

We are only six miles from Springfield, Massachusetts

HIGHLANDS

A Satisfied Purchaser is more important to us than a sale. — We can satisfy you.

Why do they do it?

Our foremost breeders are banking their future on the blood of Imp. Itchen Daisy 3d and her son Ne Plus Ultra. WHY?

Imp. Itchen Daisy 3rd 15630

Is the dam of 3 A. R. sons that have—
Sired a total of 103 A. R. daughters that average over 600 lbs. of fat.
Each sired a world's record cow.
Each sired one or more sons that have sired world record cows.
She has 6 grandsons that have sired world record cows.

Ne Plus Ultra 15265

Has a total of 46 A. R. daughters that average 611 lbs. of fat.
Has 14 A. R. daughters with records over 700 lbs. of fat.
Has sired one world's record cow in Class G.
Has sired two sons that have sired world's record cows.

Our young bulls carry up to 40% of the blood of Ne Plus Ultra and 26% of the blood of Imp. Itchen Daisy 3d. Good individuals, too. Also a few good females for sale.

Federal Accredited Herd No. 36782

W. H. GRATWICK, Owner
Office, 814 Chamber of Commerce Bldg.
Buffalo, N. Y.

For particulars address:
NYE H. FREEMAN, Herdsman
Linwood, N. Y.

ISAAC WILKES, Supt.
Linwood, N. Y.

ETHERSTON FARM, ERIE, PA.

WILLIAM H. FORSTER, *Owner*

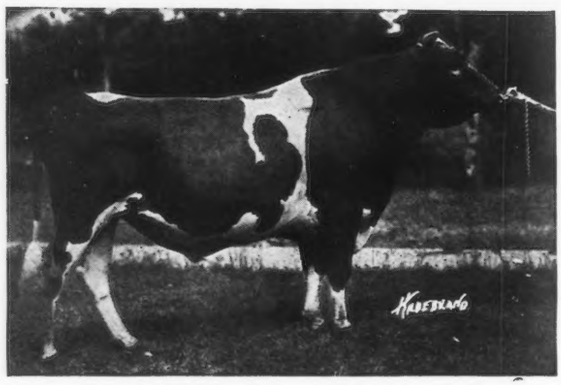

We now have twenty A. R. cows of fashionable breeding and others on test

OUR HERD BULLS ARE
SAUGERTIES ULTRA RIVAL A. R.
(Above)
WYEBROOK LANCEMAN
SAUGERTIES ROYAL PRINCE
Accredited Herd

YOUNG BULLS *and* HEIFERS FOR SALE

MEADOWBROOK FARM GUERNSEYS

Bernardsville, New Jersey

Service Bulls

LANGWATER RAIDER 39137
By Langwater Model 28061

BROOKMEAD'S PALLOTTA KING 64122
by Langwater Royal Master 23663

LANGWATER SECRET 80281
by Langwater Warrior 26509

Some choice Bull Calves For Sale out of cows now running in the Advanced Register

Federal Accredited Herd

R. V. LINDABURY
Owner

SAM ALEXANDER
Herdsman

Radisson Farm *announces* A World's Record

TYPE
plus
PRODUCTION

May Rose
and
Golden Noble
Breeding

Golden Coronet of Jean du Luth 81283
Record: 729 lbs. fat, Class FF, 3rd Place; 968 lbs. fat, Class AA, 1st Place
Sire: GOLDEN NOBLE OF THE LAKES 37091 Dam: JEAN DU LUTH CORONET 52816; Reord, 952 lbs. fat, Cl. AA

This is the first time in the history of the breed that a daughter has exceeded her dam's record of 950 lbs. fat

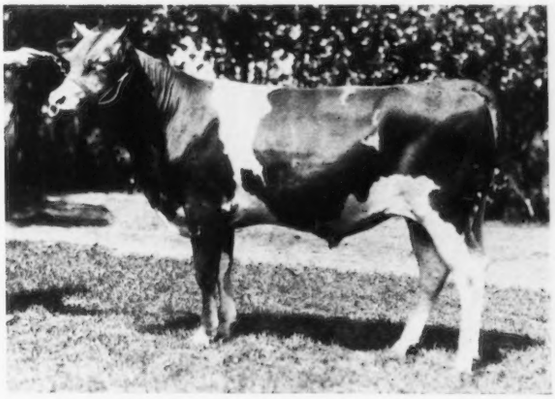

L
I
K
E
begets
L
I
K
E

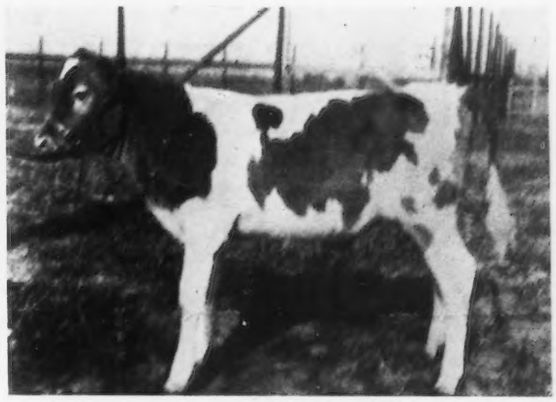

Radisson Golden Royalist 91632
Born August 27th, 1923
Sire: SUNNYBROOK ROYALIST 62614
Dam: GOLDEN CORONET OF JEAN DU LUTH 81283

Coronet's Excelsior of Radisson
Born August 10, 1924
Sire: RADISSON'S STARLIGHT BOY 84160
Dam: GOLDEN CORONET OF JEAN DU LUTH 81283

WE ARE OFFERING at very attractive prices sons of Golden Coronation King, a brother of Golden Coronet of Jean Du Luth, and out of high record dams, including Silver Star of Jean Du Luth 84246, who holds fourth place in Class CC with 761 lbs. fat, and on second re-entry has made over 92 lbs. fat in the last month.

Write for prices, pedigrees and detailed information

RADISSON FARM Owned and operated by HOTEL RADISSON Co. **[Box 56] ANOKA, MINNESOTA**

"Glencairne" Guernseys

Premier Show Herd of the South - 1922, 1923, and 1924

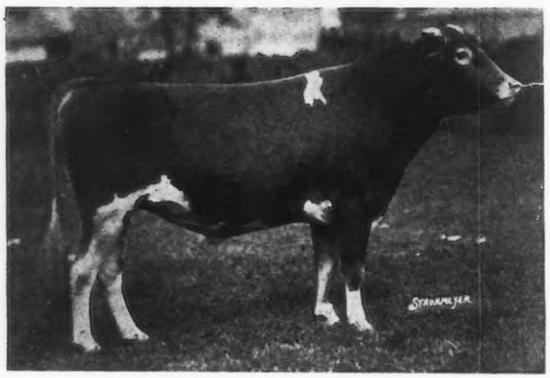

GLENCAIRNE REX 70734
Headed First Prize Exhibitor's Herd at Trenton Inter-State Fair, Allentown (Pa.) Fair, Virginia, North Carolina, South Carolina, and Georgia State Fairs, 1924.

For our complete 1924 awards see elsewhere in this issue.

"GLENCAIRNE" Guernseys are bred for PROCUCTION as well as for TYPE. Ten Class Leader Records have been made by them, and they hold State Championships in almost every state into which they have gone.

We are increasing our production and improving our type by line-breeding the blood of King of Chilmark 20798.

"GLENCAIRNE" Bulls are transmitting these characteristics to their calves in every part of the country.

[*Herd Accredited for 15 years* :: :: *Stock Guaranteed* :: ::]

for Sale:
Foundation Females (Some with large A. R. records.)
A Young Bull ready for service (Dam a Class Leader).
Two Bull Calves priced for quick sale (Dams with records of over 600 lbs. fat.)

R. H. L. CHICHESTER, *Owner*
FREDERICKSBURG, VA.

D. M. CHICHESTER, *Mgr.*
FALMOUTH, VA.

Waldorf Farms

NORTH CHATHAM, NEW YORK

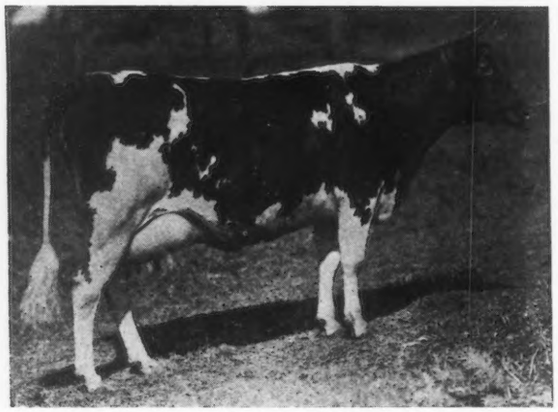

WALDORF'S PERIWINKLE 130346
10548.8 lbs. milk, 657.60 lbs. fat Class GG

OFFER FOR SALE, registered Guernsey bull calves out of prize winning A. R. dams with 600 pounds to 700 pounds records at prices farmers can afford to pay and on terms to suit the purchaser. *Accredited Herd.*

OSCAR F. KINNEY
Owner

CLIFFORD E. GREENE
Supt.

The Son of

EASTER LILY OF SHADY LANE

13142.6 lbs. milk, 672.77 lbs. fat
Ninth in Class FF

Top price cow at the 1924 National Sale
Third in class of 9 four year olds at Waterloo

By her three-quarter brother

is our herd sire

His calves are good ones — Write for prices

SHADY LANE STOCK & DAIRY FARM
C. S. & H. F. RISTOW — **Black River Falls, Wis.**

FAIRYDALE FARM

HERD SIRE

Langwater Archer 53844

Note what his first two daughters in our herd are doing in D. Their average was 488 in G.

YOUNG BULLS FOR SALE

Write for Pedigree :: ***Accredited Herd***

FAIRYDALE FARM, PAWLING, N.Y.

Dispersal Sale—El Jane Guernseys

Comprising the Advanced Register and Federally Accredited herd belonging to MR. T. A. GOODMAN, Arcadia, Missouri

to be held at

The Chicago Guernsey Farm, Hinsdale, Illinois

MAY 7th, 1925

Forty-five Females—every one of which is either an Advanced Register Cow or a Heifer out of an Advanced Register Dam.

Nearly all are in calf to

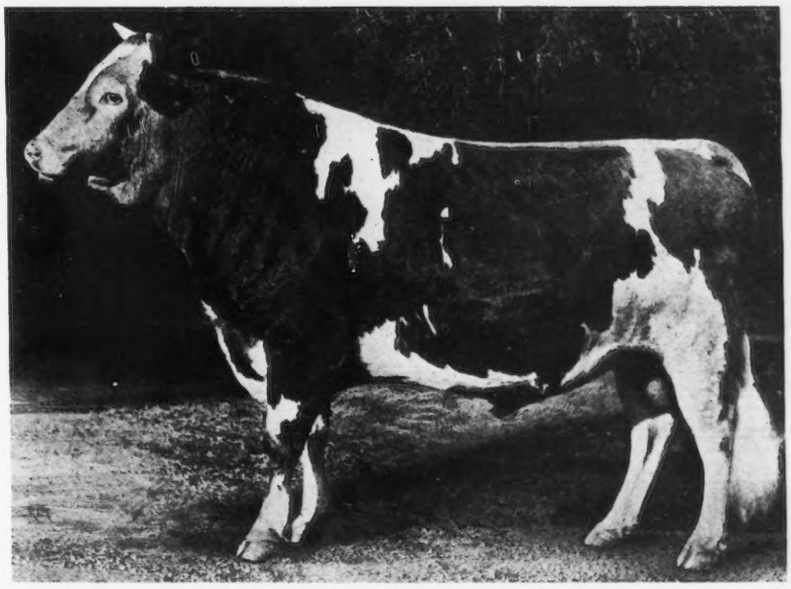

CHERUB'S GUIDE OF SHOREWOOD 90983

The Superbly Bred and well grown bull that heads the offering. Born September 9, 1922

By **LADYSMITH'S CHERUB,** National Dairy Show Grand Champion, by the National Dairy Show Grand Champion, Hayes Cherub II, and the sire and grandsire of National Grand Champions. Sire of thirteen A. R. daughters up to 869.56 lbs. fat, in D, and three A. R. sons.

Out of **BELL BUOY'S GOLDEN LASSIE OF CITY VIEW,** 14794.7 lbs. milk; 708.24 lbs. fat; Class AA. First at the National as a two-year-old and second as an aged cow. Dam of Cherub's Lassie of Shorewood the full sister to Guide that was first in '22, '23, and '24 and Junior Champion at the 1923 National Dairy Show.

The sale includes cows with records of 860 lbs. fat, Class A, 669.35 lbs. fat, in AA, 548.18 in G, 578.13 in G, 535.49 in G, 534.95 in AA, their sisters and their daughters. This is a very choice lot of cattle and includes five good bulls.

For catalogue, sent only on request, address

CHARLES L. HILL, *Sale Manager* - ROSENDALE, WIS.

MEADOWOOD FARM LAKE FOREST ILLINOIS

P. O. Box 277

HERD SIRE:

CHERUB'S ROYALIST OF SHOREWOOD

By LADYSMITH CHERUB

DAM—PEARL OF POMEROY; 777.16 lbs. fat in AA

Full sister to PEARL'S DOT; 965.80 lbs. fat in AA

Among our matrons are:

One Daughter of LANGWATER EASTERN KING

Three Daughters of LANGWATER FOREMOST

Five Daughters of LANGWATER ULTIMAS

A FEW YOUNG BULL CALVES FOR SALE

Your inquiries are solicited

ROUGHWOOD GUERNSEYS

Our Herd Sires are

Regent of Roughwood 67926

Sire: Langwater Royalist (by Imp. King of the May)
Dam: Afterglow of Roughwood (Leader in Class E with a record of 878.63 lbs. butter fat)

Nonpareil of Roughwood 96414

Sire: Cramond Ajax (50% King of the May)
Dam: Winnie of Roughwood (fourth cow in Class C with a record of 883.14 lbs. butter fat)

Mixter Reliance 100128

Sire: Mixter May Royal (by Langwater College King)
Dam: Mixter Elaine A. R, (by Langwater Demonstrator)

Young bulls along these lines frequently offered

Only first-class individuals for sale

Also a few females—the natural increase of our Herd

FEDERAL ACCREDITED

GEORGE N. BARRIE - Chestnut Hill, Mass.

A Son of a

933.80 pound cow

(Record made at 8 years)

for sale

Ready for service, well grown, straight and of good type.

Also a grandson

Both are sired by our son of Dairymaid's Nonpareil of Iowa.

Write at once if you want him.

Geo. E. Larson, Amherst Junction, Wis.

IOWA DAIRY FARM - CORIUM - SARNIA

THE CHERUB FAMILY

¶The sale at Trenton proves that the Guernsey buying public wants CHERUBS.

¶Thirty Cherubs, twenty-eight from Mr. Marsh, one from Mr. Tenney and one from Mr. Rueping averaged $1565 each, and went into eighteen different herds from Massachusetts to Minnesota.

¶When it is considered that this was only a consignment sale and never considered at all as a dispersal sale, of Mr. Marsh's stuff, this is a wonderful average.

¶The dominating influence, of the Cherub blood in the winners at the National Dairy Show for the past ten years is acknowledged by all and this sale certainly adds new laurels to the family.

¶The nine daughters of Cherub's Prince averaged $2050 each while nine grandsons and granddaughters averaged $1855 each.

¶Should you not use a son or grandson of Cherub's Prince in your herd?

W. W. MARSH
Waterloo, Iowa

F. J. RUEPING
Fond du Lac, Wis.

CHARES L. HILL & SON
Rosendale, Wis.

THE DISPERSAL SALE

of the

Mixter Farm Guernsey Herd

will be held

On Tuesday *and* Wednesday

JUNE 9TH AND 10TH, 1925

At the Farm *at* Hardwick, Mass.

The greatest Line bred herd in the world!

An object lesson to Guernsey breeders!

No female purchased for 25 years!

23 Advanced Register Sires developed!

340 A. R. records made at the Farm!

210 A. R. records made by daughters of their

Langwater Sires

YEOMAN'S KING OF THE MAY 17053 A. R.
LANGWATER DEMONSTRATOR 16451 A. R.
LANGWATER FISHERMAN 21875 A. R.
LANGWATER COLLEGE KING 25837 A. R.

FEDERAL ACCREDITED HERD

For Catalogue Address

LEANDER F. HERRICK

Sale Manager

405 Main Street Worcester, Mass.

WORLD'S LARGEST GUERNSEY HERD

(Accredited)

Complete Dispersal Sale

JUNE 9th *and* 10th, 1925

Mixter Farm Advanced Register Records:

These averages represent the records of 340 A. R. cows and heifers all Bred and Tested at Mixter Farm

5 records average	16034.3 lbs. milk	856.04 lbs. fat
10	15271.2	834.48
15	15358.7	810.44
25	14590.6	777.56
35	14156.1	752.79
50	13659.0	724.31
65	13393.5	701.67
75	13311.9	688.64
100	12600.3	662.62
125	12273.6	640.43
150	11992.7	623.27
175	11718.6	608.72
200	11500.9	595.29
225	11322.5	582.94
250	11131.1	570.86
275	10888.6	558.80
300	10675.0	546.53
325	10441.5	533.58
340	10261.8	524.88

During the last 3 years Mixter Farm had 72 A. R. cows and heifers complete records averaging 11810.2 lbs. milk, 628.64 lbs. fat

The last 150 A. R. records made at Mixter Farm average over 11000. lbs. milk, 600.00 lbs. fat

180 cows have each made records over 10000 lbs. milk

190 cows have each made records over 500 lbs. fat

165	of the above records were made in Class	A
27	" " " " " " " "	B
32	" " " " " " " "	C
19	" " " " " " " "	D
21	" " " " " " " "	E
36	" " " " " " " "	F
40	" " " " " " " "	G

33 records were made in Double Letter Classes

A wonderful opportunity for calf club agents and Guernsey breeders to purchase about 100 healthy heifers of outstanding individuality, all line bred May Rose. These heifers on the dams' side carry Mixter Farm breeding for from seven to nine generations. A great many from this world's largest nursery could not be purchased at any price except at a complete dispersal sale

MIXTER FARM Hardwick, Mass.

Glenwoods *at* Corium Farm

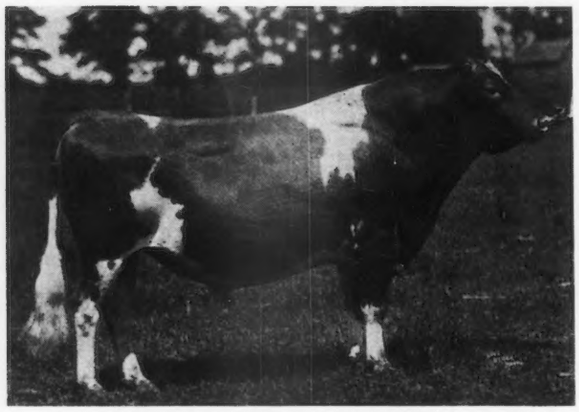

Brownie's Glenwood Boy of Trolleyside 50348

Sire: DAIRYMAID'S GLENWOOD OF PINEHURST 3D 26948

Dam: BROWNIE OF LINWOOD 60747
16296.8 lbs. milk, 831.07 lbs. fat, Class B

Females with Glenwood blood being mated with herd sires at Corium Farm:

NAME	LBS. MILK	LBS. FAT	CLASS
LAURA OF BIRCHWOOD 54190	14288.8	676.70	AA
PARK'S JUDITH BEAUTY 76118	15338.8	768.50	BB
DEASIE'S LADY BETWIXT 72657	14030.7	705.17	C
MOLLY OF STRATFORD 63413	11218.5	489.56	C
NYMPH OF BIRCHWOOD 70825	12063.6	673.30	D
LAURA'S MAY OF MAPLE HILL 44844	13158.3	625.98	D
ERMA'S DOLLA 76864	12257.1	675.56	F
DUCHESS OF MAPLE BROECK 108722	13176.2	610.93	F
EASTER LILY OF SHADY LANE 111613	13452.6	672.77	FF
BROWNIE OF FRANKLIN 88852	12260.0	683.52	G
AGGIE OF FOND DU LAC 70153	11146.5	616.08	G
TOPS OF GOLD'S LIZETTE 82816	8573.4	522.01	G

We are offering bulls from Glenwood cows sired by May Rose and Cherub bulls

CORIUM FARM, (Inc.)

Fond du Lac, Wis.

F. J. RUEPING, *President* • GEO. M. NEWLIN, *Supt.*

MOORLAND FARM

:: *Type* ::

Senior and
Grand Champion Female

CONNECTICUT STATE FAIR 1924

Production

Fannie's A. R. Record

13040.20 Milk

605.91 B. F.

Class F

Fannie *of* Lakeview's Secret 86025 A. R. 11311

Standing first in her class at Connecticut State Fair

Our Senior herd sire, LANGWATER SOLDIER 43379 A. R. mated to this PRODUCTIVE PRIZE WINNER gave us Moorland Amiable Fannie A. R 15549. This young cow recently finished her test with 12028.5 lbs. Milk, 617.69 lbs. Butter Fat in Class G, carrying calf 194 days. (See page 402 Class G September 15th Journal). We have a son of Langwater Soldier out of a half sister of Fannie of Lakeview's Secret of breeding age for sale, also a bull calf three months old out of Moorland Amiable Fannie. Write for reasonable prices and full pedigrees

LANGWATER SOLDIER'S FIRST SEVEN TESTED DAUGHTERS ARE:

	A. R. No.	Milk	Fat	Cl.	Carried Calf-Days		A. R. No.	Milk	Fat	Cl.	Carried Calf-Days
Moorland Amiable Fannie	15549	12028.5	617.69	G	194	Moorland Amiable Blue Bell	13463	11464.9	529.96	GG	269
Moorland Amiable Pearl	12991	11941.1	601.10	E	132	Moorland Aurora	12734	10993.4	529.74	FF	276
Moorland Lady Rose	15605	11496.3	569.86	G	212	Moorland's Pearletta	11598	11013.5	525.78	G	205
Moorland Amiable Rose	14192	9803.6	549.58	FF	265						

An average of 11248.75 Milk 560.53 Butter Fat at an average age of 2 years 2 months and 8 days.

E. A. Moore, *Owner*

MOORLAND FARM

Kensington, Connecticut

C. R. Weidman, *Supt.*

WASTELAND FARM

Accredited Herd No. 24203

***Herd Sire:* FLORHAM CROWN 83161**

Descended from such great cows as:—

Imp. Itchen Daisy III, A. R.	714.1 lbs.	fat,	Class	A
Golden Cross Eloise, A. R.	518.85 "	"	"	F
Rosa Rubra A. R.	788.9 "	"	"	A
Donna May Dalia of Linda Vista, A. R.	725.88 "	"	"	AA

We have for sale, heifers bred to this bull. Some fresh and others to freshen soon. Good breeding, good individuals.

M. M. Hollingsworth

Landenberg, Chester Co. Pennsylvania

RESERVATION GUERNSEYS

We offer for sale our Junior Herd Sire

RESERVATION MAGICIAN 92289 (Born August 10, 1923)

Our heifers and young cows are all bred to him now.

Price $250.00

Also

RESERVATION RICHMOND 101160 (Born March 13, 1924)

(He carries 25% NE PLUS ULTRA blood)

A most promising calf out of the outstanding young cow

MARGARET'S MODEL 73652

13360 lbs. milk, 712 lbs. fat; Class A

Price $350.00

TABER & MIGNIN **CASTILE, N. Y.**

One of Our Herd Sires

IMOGENE'S PRINCE OF IOWANOLA 77542

SIRE—Imp. Kitchener's Express 43925

DAM—Imogene of Iowanola 80981, 626.01 lbs. butter fat

A Cherub on Both Sides

Winner of 7 firsts, 5 seconds, 1924, Midwest fair circuits

His calves from daughters of May Rose Golden Secret 34920 A. R. are exceptionally good.

We offer a Few Young Bulls

Send for new list Federal Accredited

E. S. PERSON - - Minot, N. Dak.

TWENTY-THIRD and SEMI-ANNUAL CONSIGNMENT SALE

70 Registered Guernseys

under auspices of

Waukesha County Guernsey Breeders' Association

Sales Pavilion, Waukesha, Wisconsin **Wednesday, March 25, 1925**

This is the best lot of Guernseys ever offered by Waukesha County Breeders. It includes the dispersion of two prominent Waukesha County herds, W. A. Connell and G. Kingston & Son. Every animal listed will be attractive to any breeder, and many in the offering are some of the best animals of the breed. There will be 55 cows from 2 to 8 years, either fresh or due to freshen soon, a few bred heifers, and a few very choice serviceable males.

Consignments Include the Following Males:

DEFENDER OF WADDINGTON 81827, double grandson of Border Raider. Dam's record 16014 lbs. milk, 823 lbs. fat. Sire's dam 15838 lbs. milk and 683 lbs. fat.

MUSKEGO FOOTPRINT 92004. Sire, Imp. Itchen May King, Grand Champion National Dairy Show and dam has 10777 lbs. milk and 537 lbs. fat at 6 years.

ULTRA DORA OF ADA'S GOLD'S BOY 105701, a son of Yeksa Tops of Gold Boy whose dam has 19794 lbs. milk, 981 lbs. fat, Class A.

ROGER OF PAULINE'S WOOD. Sire's dam, 10754 lbs. milk, 534 lbs. fat at 2 years. Dam, 8698 lbs. milk, 436 lbs. fat at 2 years.

KING'S CHOICE OF WILLALVIN FARM. Sire is Shoreland King, who is out of Glenwood's Miss Greta 12121 lbs. milk and 642 lbs. fat at 13 years. Dam is Anna B. of Phantom Lake, 11636 lbs. milk, 537 lbs. fat at 5 years.

List of Females Includes:

MARIA'S GLENWOOD 5TH A. R., 17287 lbs. milk, 745 lbs. fat.

MARIA'S GLENWOOD 7TH, full sister to above.

MAY BISHOP OF MAPLE HILL A. R., 8895 lbs. milk, 486 lbs. fat, 3 years. Sire, May King's Vrangue of Ingleside A. R., sire with 38 A. R. daughters that average 686 lbs. fat. Dam has 11513 lbs. milk, 563 lbs. fat, 3 years.

BUTTERWITCH SURPRISE OF MUSKEGO LAKE. On official test, will finish with nearly 600 lbs. fat.

VIOLET OF GUERNSEY HILL A. R., 10511 lbs. milk, 591 lbs. fat.

FANTINE OF SARNIA A. R., 10450 lbs. milk, 525 lbs. fat.

GYPSY MAID OF MAPLE HILL. Sire, Rex of Richneck A. R., sire of 17 A. R. daughters, some over 700 lbs. fat. Dam has 10486 lbs. milk, 532 lbs. fat, 4 years.

WHINSOME'S VIOLET, granddaughter of Gov. of the Chene. On official test in 241 days has 9742 lbs. milk, 427 lbs. fat. Will make over 600 lbs. fat.

GLENWODE BLICQ'S DUCHESS. Sire's dam, 774 lbs. fat, 3 years. Dam, A. R., 11922 lbs. milk, 638 lbs. fat, 5 years.

BOB'S LAURA OF WILLALVIN FARM. Dam has 11636 lbs. milk, 537 lbs. fat, 5 years.

PARK'S GOLDEN LEAF A. R., 11988 lbs. milk, 481 lbs. fat at 22 months. Sire is Lura's King of Maple Hill, whose dam has 13158 lbs. milk, 625 lbs. fat at 3 years.

WERN'S LUCILLE. Sire's dam has 13158 lbs. milk, 625 lbs. fat, 3 years.

There are 8 daughters of **KEDGE ANCHOR OF THE GLEN** A. R. Grand Champion Wisconsin State Fair and sire of 8 A. R. daughters. Some over 700 lbs. fat, and his dam has 702 lbs. fat at 12 years.

Four daughters of **IMP. ITCHEN MAY KING,** who has 20 daughters in A. R., some over 600 lbs. fat as two-year-olds, and whose dam has 693 lbs. fat at twelve years, and not only a prize winner himself, but the sire of many prize winners.

KEEPSAKE OF MUSKEGO, sired by a son of Itchen May King. Dam has 10686 lbs. milk, 558 lbs. fat, 4 years.

BEAUTY OF IRON SPRING. Sire's dam, 13955 lbs. milk, 644 lbs. fat. Dam, 10929 lbs. milk, 501 lbs. fat.

WALTER'S SEQUEL LADY TAFT OF DENMARK, A. R., 10822 lbs. milk, 524 lbs. fat.

Two daughters of **PROUD PRINCE OF EDGEMOOR,** who sold for $2075.00 and who has been Grand Champion at several leading State fairs in middle west and whose dam has 709 lbs. fat.

Many other very high class cows, capable of making large records.

The entire offering will surely interest any breeder to either start a foundation herd or add to any good herd already started.

Catalogs Sent on Request

F. E. FOX, ***Secretary*** - - - - **WAUKESHA, WISCONSIN**

GAYOSO GUERNSEYS

Ranger's Spotted Beauty 59474

15128 lbs. milk
733.1 lbs. fat AA
(Owners Figures)

Highest Record over all breeds in the Central South. Made at 10 years of age.

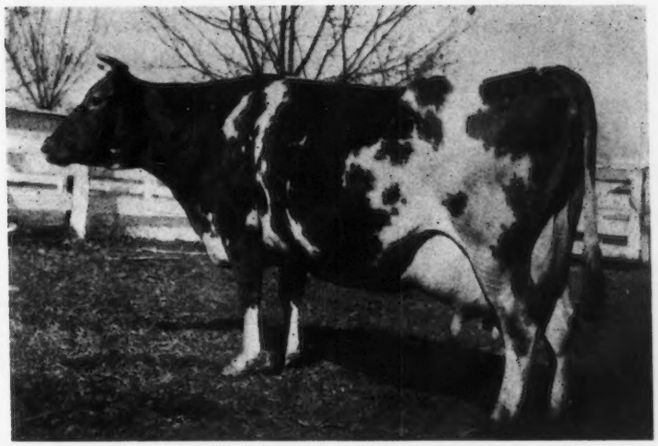

A FEW SONS FOR SALE

From such matrons sired by Langwater Actor 60162 In the past 2 years the Gayoso Farm has finished 14 records that average 600 lbs.

Senior Herd Sire: **LANGWATER ACTOR 60162.** Four times Grand Champion in 1922. Paternal brother to Shuttlewick Levity, highest priced cow of the breed. His first six daughters now on test are producing far beyond expectations. Note the winnings of his offspring in other sections of the issue.
Sire: Langwater Steadfast 31672 *Dam:* Langwater Leading Lady 70307

Junior Herd Sire: **FLORHAM GOLDEN BOY 86363.** Three times Junior Champion. DOUBLE GRANDSON OF WARRIOR.
Sire: Langwater Horatius 63071 *Dam:* Langwater Golden Rose 108854

GAYOSO FARM

Owned and Operated by Hotel Gayoso
MEMPHIS, TENNESSEE

DIEDRICH ULKEN
Manager

Horn Lake
Mississippi

General Farm--Private Estate Manager

Available for re-engagement. Exceptional record. Thoroughly experienced and proficient in construction, development, organization, animal industry, detailed supervision, etc. Change due to dispersal of estate. Past position includes five years successful management of one of the largest and most prominent farms and Guernsey breeding establishments in America, developing several World's record animals.

AMERICAN AGRICULTURIST

Rhodesdale - - - - Maryland

W A N T E D !

April 1st, position as Herdsman or test cow man. American, 47, single. Ten years' experience with some of the best herds in America. Good feeder and calf raiser. $100.00 a month, board and room.

Box B. C. W.-7, c-o Guernsey Breeders' Journal, Peterboro, New Hampshire

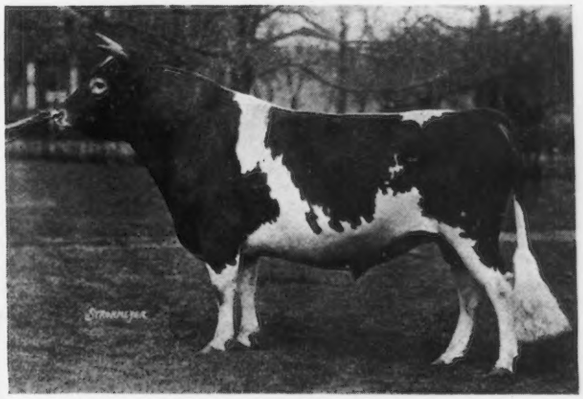

LANGWATER EASTERN KING 63072
Sold recently for $35,000

IS the sire of BEECHWOOD GYPSY KING 93457, purchased by us at the 1924 Devon Sale for $3350. It was no great surprise to us that Eastern King was sold for the record price of the breed. The handwriting was on the wall.

T. W. & I. W. ROBERTS
Bala, Pa.

B. FRANK ADKINS
Hebron, Md.

Beechwood Gypsy King 93457 (son of Langwater Eastern King) will alternate in service between Cosquay Farm and Pencoyd Farm. Both herds are accredited, long established, and have jointly about 100 females, the result of years of careful breeding. High A. R. reccords including two World's Champions and several Class Leaders, have been made with animals bred, developed and tested on these farms.

PEARL'S DOT 57445

The greatest member of the wonderful Gerar Pearl family

First Prize three year old at National Dairy Show 1917

Grand Champion Cow Minnesota State Fair 1917

A. R. Records:

19608.0 lbs. milk; 965.80 lbs. fat Class AA
14644.1 lbs. milk; 753.12 lbs. fat Class C
11695.5 lbs. milk; 612.29 lbs. fat Class EE
9820.8 lbs. milk; 531.66 lbs. fat Class GG

WE claim in Dot's Cherub of Shorewood 58823 to have the best possible blending of type and production. He is sired by Ladysmith's Cherub, the outstanding sire of type and production, and is out of the great cow Pearl's Dot.

We have seen ample proof that a bull transmits to his daughters something of the type of his sire and the production ability of his dam. We have several of his daughters due to freshen soon and hope to prove that they will inherit production from Pearl's Dot. Judging from their udder development, size, capacity and dairy type we will not be disappointed.

Our barn is full to overflowing. One of the sons of Dot's Cherub should sire calves like those shown in the story of our herd in this issue, uniform, long, straight smooth calves with the Cherub middle.

We would also spare one or two heifers to make room for spring calves. We have some around a year old either bred or open that are especially nice priced around $500.00.

Sheldon Guernsey Farm :: Grand Rapids, Minnesota

HILL TOP GUERNSEYS

FEDERAL ACCREDITED HERD NO. 83322

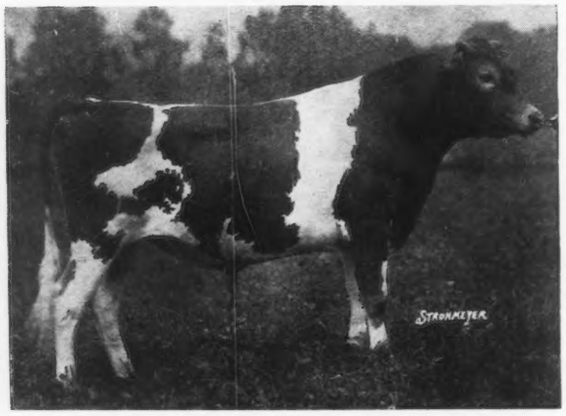

Herd Sire at Hill Top

COVENTRY NEPTUNE 82908

Sire—LANGWATER SYBARITE 63073

Dam—ULTRA FOAM 61003 A. R.
14170.6 lbs. milk, 704.42 lbs. fat

He has been bred to high producing imported A. R. dams

Address

WM. T. & AUGUSTA H. WHITE, *Owners* — ARTHUR R. RICKARD, *Herdsman*

HILL TOP, PRINCETON, N. J.

Guernsey Pedigree Specialists

TYPEWRITTEN PEDIGREES
Where you desire fully extended two-color typewritten pedigrees, strictly up-to-date, send for 14 ancestors at $.85 each; 30 ancestors at $1.25 and 62 ancestors at $2.50.

HERD REGISTERS
If you are interested in keeping a loose leaf book showing pedigrees and breeding and milk and butter fat records, let us send you samples of our 30 or 62 ancestor sheets. We carry covers in stock.

MULTIGRAPH PEDIGREES
We can furnish attractive two-color 14 ancestor pedigrees at prices for large quantities which will allow you to inclose a pedigree with every inquiry. Send for samples and prices.

SALE CATALOGS
For attractive, carefully printed and distinctive sale catalogs at prices which will save you money write us for samples before placing your order. We guarantee deliveries in any part of the country.

We maintain a thoroughly equipped office for the advertising of the Guernsey Breed only. Our pedigrees are accurate and contain all of the up-to-date information of value to the ancestors of an animal. If you are interested in satisfactory and prompt service write direct to:

ITHACA SALES AND PEDIGREE CO.
513 N. Tioga St. Ithaca, N. Y.

In ordering pedigrees if the herd book number for males is higher than 88390 or for females higher than 145480 please furnish us with name and herd book number of sire and dam.

BROOKMEAD GUERNSEYS : DEVON, PA.

"The Fountain-Head of High-Producing May Roses"

PRODUCTION

TYPE

LANGWATER ACTRESS 49481

(A Daughter of Langwater Stars & Stripes 21872)

Milk 14036.2 lbs. Fat 680.89 lbs.

Dam of the outstanding young bull "Brookmead's Actor"

Breeders have looked to Brookmead for years for PRODUCTION—your attention is now called to our SHOW WINNINGS at Trenton, N. J.—Mr. Geo. White, Judge.

Nine Ribbons with seven head of young things, not in milk

Junior Champion	BROOKMEAD'S GARDENIA
First Prize Senior Yearling	BROOKMEAD'S GARDENIA
Second Prize Senior Yearling	BROOKMEAD'S MERMAID
First Prize Breeders' Young Herd	
Second Prize Get of Sire	4 DAUGHTERS OF MASTER FRED
Third Prize Senior Bull Calf	BROOKMEAD'S ACTOR
Third Prize Junior Yearling Heifer	BROOKMEAD'S QUAKERESS
Fourth Prize Heifer Calf	BROOKMEAD'S EASTER LILY
Fifth Prize Heifer Calf	BROOKMEAD'S HEARTSEASE

BROOKMEAD'S ACTOR, "A Masterpiece in Breeding" and Langwater Actress' first bull, (having had five consecutive heifers) is offered For Sale. He is now ready for service and is by Brookmead's Starlight's Royal Master, a son of Langwater Royal Master and Brookmead's Starlight, 870 lbs. Fat, Class B—also a list including sons of Langwater Master Fred out of high record daughters of Stars & Stripes and Royal Master.

For Full Information, Write or Visit

BROOKMEAD FARM, DEVON, PA.

FRANK GRAHAM THOMSON, *Owner* Office, Land Title Bldg., Phila, Pa.

Rambleton's Son of Langwater Steadfast 31672 A, R.

Langwater Rambleton 89963

Sire:
Langwater Steadfast

Dam:
Imp. Jip's Lady Progress 94106 A. R.
10527.0 lbs. milk
613.16 lbs. fat
Class BB

Our other herd sires include **Cherub of the Prairie 91158** *and* **Miss Spotswood's Leader of Rambleton 74866** a grandson of Ne Plus Ultra and Langwater Nancy

A Few Heifers and Bull Calves from High Producing Dams For Sale

H. L. TINKHAM
Owner
BROCKTON, MASS.

RAMBLETON FARMS
BUZZARDS BAY, MASS.

CAMERON MACLURE
Manager

BEECHWOOD GYPSY KING
Sire: Langwater Eastern King, sold for $35000
Dam: Langwater Yvette
12203.2 lbs. milk, 679.66 lbs. fat, Class B

PRIDE'S VALIANT OF LANGWATER
Sire: Langwater Valiant A. R.
Dam: Imp. Pride of Calais II.
11934.5 lbs. milk, 558.12 lbs. fat, Class E
15255.5 lbs. milk, 721.16 lbs. fat, Class A

PENCOYD'S PENROD
Sire: Oxford Boy of Pencoyd A. R.
Dam: Nella Girl of Pencoyd
12841.0 lbs. milk, 493.30 lbs. fat, Class FF
13421.8 lbs. milk, 690.78 lbs. fat, Class B

CHERUB'S ROYAL CHALLENGER OF SHOREWOOD
Sire: Ladysmith's Cherub A. R.
Dam: Pearl's Dot
9820.8 lbs. milk, 531.66 lbs. fat, Class GG
11695.5 lbs. milk, 612.29 lbs. fat, Class EE
14644.1 lbs. milk, 753.12 lbs. fat, Class C
19602.5 lbs. milk, 965.80 lbs. fat, Class AA

FOUR GOOD BULLS

In a Farmer's Herd

They are being mated with our good A. R. daughters of Golden of Rich Neck and Triple Rose, and with our heifers by Upland's Conqueror. (See the credits in the March first JOURNAL.)

Our herd throughout combines inherited production with strong type and profitable performance. Our cows are worthy to be the dams of bulls that will improve your herd and our bulls compare favorably with the best.

We are offering a few head selected from our herd in Louis Merryman's Sale at Timonium, Md., on April 20th.

COSQUAY FARM
Accredited

B. FRANK ADKINS **Hebron, Maryland**
ON THE EASTERN SHORE

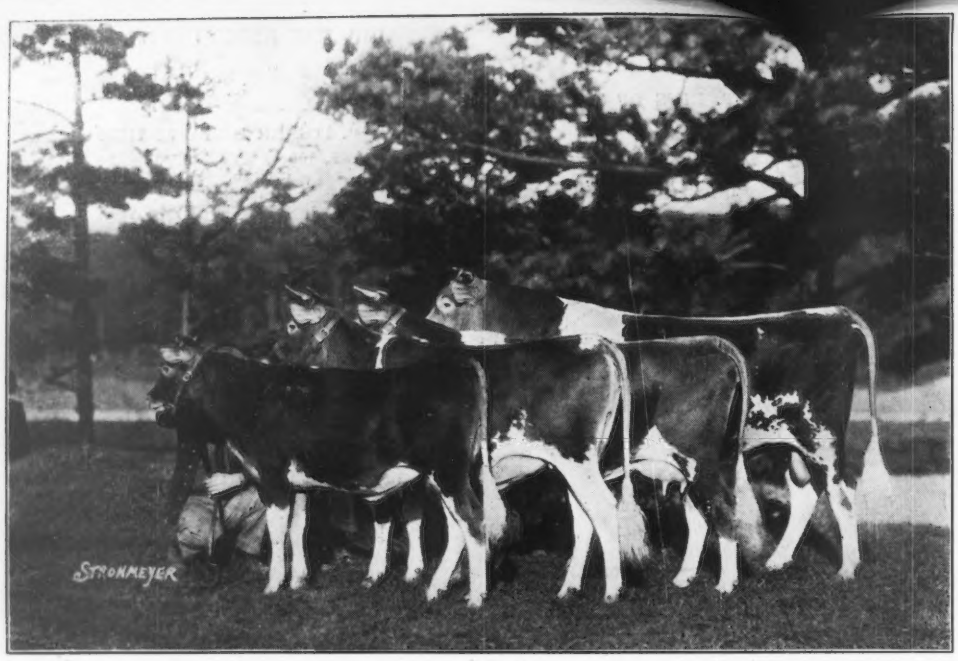

The 1922 "Get" of Pencoyd's Secret Marose that was first at eight shows including the Eastern States Exposition.

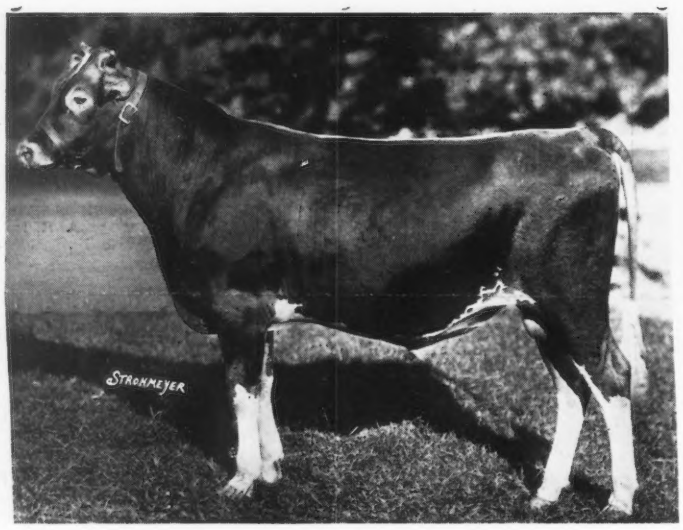

APPLETREE POINT MAROSE SMILAX

First Prize Senior Bull Calf at the Eastern States Exposition, New York State Fair, Trenton Inter-State Fair, South-eastern Fair, South Carolina State Fair, Brockton Fair and Ohio State Fair 1922, besides many firsts in produce of dam.

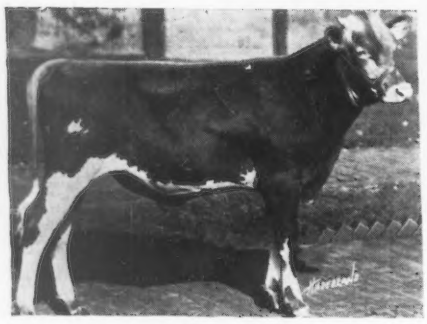

DEANIE'S MAROSE OF APPLE-TREE POINT

First prize calf and Junior Champion bull at the Eastern States Exposition, New York State Fair, New England Fair and first at the Waterloo Dairy Cattle Congress and National Dairy Show 1920.

APPLETREE POINT DEANIE

First prize calf at the National Dairy Show, Eastern States Exposition, New York State Fair, New England Fair, Trenton Inter-State Fair, Connecticut State Fair and Western Royal 1921. In 1922 shown as a yearling, she won first at the Eastern States Exposition, New York State Fair, Trenton Inter-State Fair, South-eastern Fair, South Carolina State Fair, Ohio State Fair and Brockton Fair.

Appletree Poin

Introduces

A few nationally known "stars"
the product of the first three y

PENCOYD'S SECRET
48332

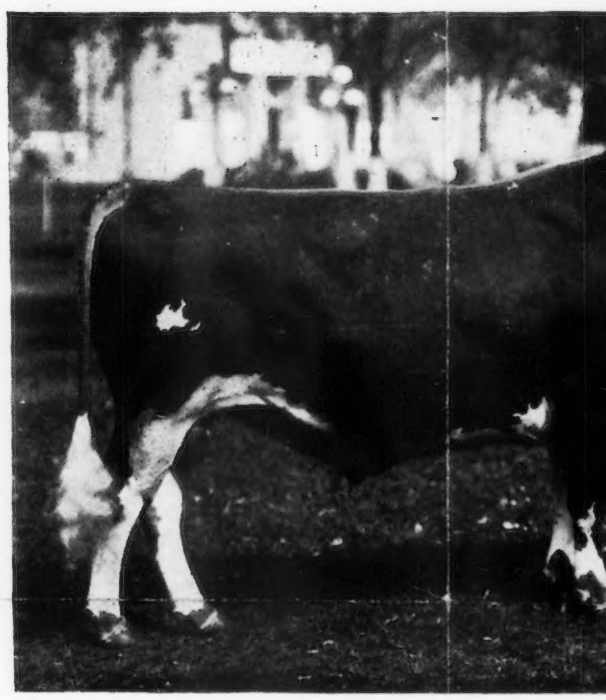

DEANIE'S MAROSE OF APPLET

Undefeated bull in 1920 as a calf.
Grand Champion bull at many leading Fairs includin

APPLETREE POINT GOLDEN

Our great 1922 calf, winning Junior Chan
position, New York State Fair, Ohio State Fair, Br
Fair, Trenton Inter-State Fair. She was also a he
firsts including first at the Pacific International Exp

oint Farms

ces

rs" of Guernsey world
ee years of breeding

ET MAROSE

PPLETREE POINT

cluding the National Dairy Show 1923.

OLDEN DUCHESS

Champion at the Eastern States Ex-
air, Brockton Fair, South Carolina State
a heavy winner in 1923 winning many
al Exposition in Portland, Oregon.

The 1921 undefeated "Get" of Pencoyd's Secret Marose.

APPLETREE POINT MAROSE SENSATION

As a calf in 1921 he won seven firsts and six Championships between the Atlantic and Pacific Coasts. As a yearling in 1922 he was Junior Champion at every show shown and Grand Champion at the New York State Fair, Trenton Inter-State Fair, South-eastern Fair, South Carolina State Fair and the Brockton Fair.

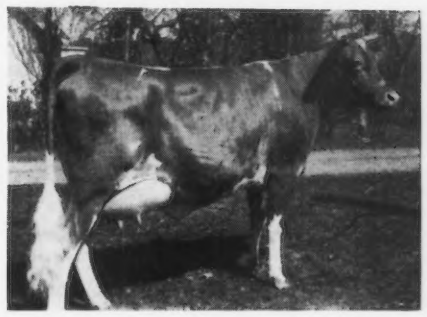

APPLETREE POINT DAIRYMAID A. R.

11,295.90 lbs. of milk and 573.24 lbs. of fat in "G".

First in "Get" at the Eastern States Exposition 1920.

Fourth prize 3-year old at National Dairy Show 1923.

MAY ROSE OF APPLETREE POINT A. R.

8,936.40 lbs. of milk and 442.95 lbs. fat in "EE".
10,175.30 lbs. of milk and 511.78 lbs. of fat in "A".
A persistent winner herself and dam of a bull calf that was Junior Champion at the Eastern States Exposition and Pacific International and first at the National Dairy Show 1921.

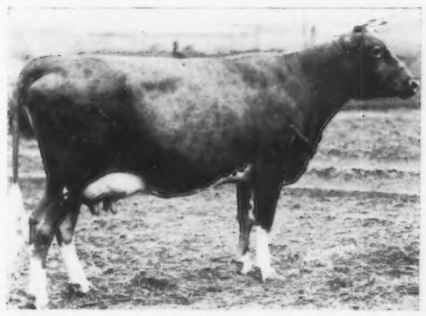

APPLETREE POINT DOLLY DIMPLE

Twice Junior Champion at the Eastern States Exposition.

Twice Grand Champion at the Connecticut State Fair and New England Fair; Grand Champion cow at 1924 Missouri State Fair. Has won firsts in all Eastern shows and also in Western Royal and Pacific International Exposition. Three years of persistent winning.

APPLETREE POINT ROSE OF GOLD

The third daughter of Pencoyd's Secret Marose to freshen and showing the splendid udder development that the others have. She is now on test and should complete a very good record.

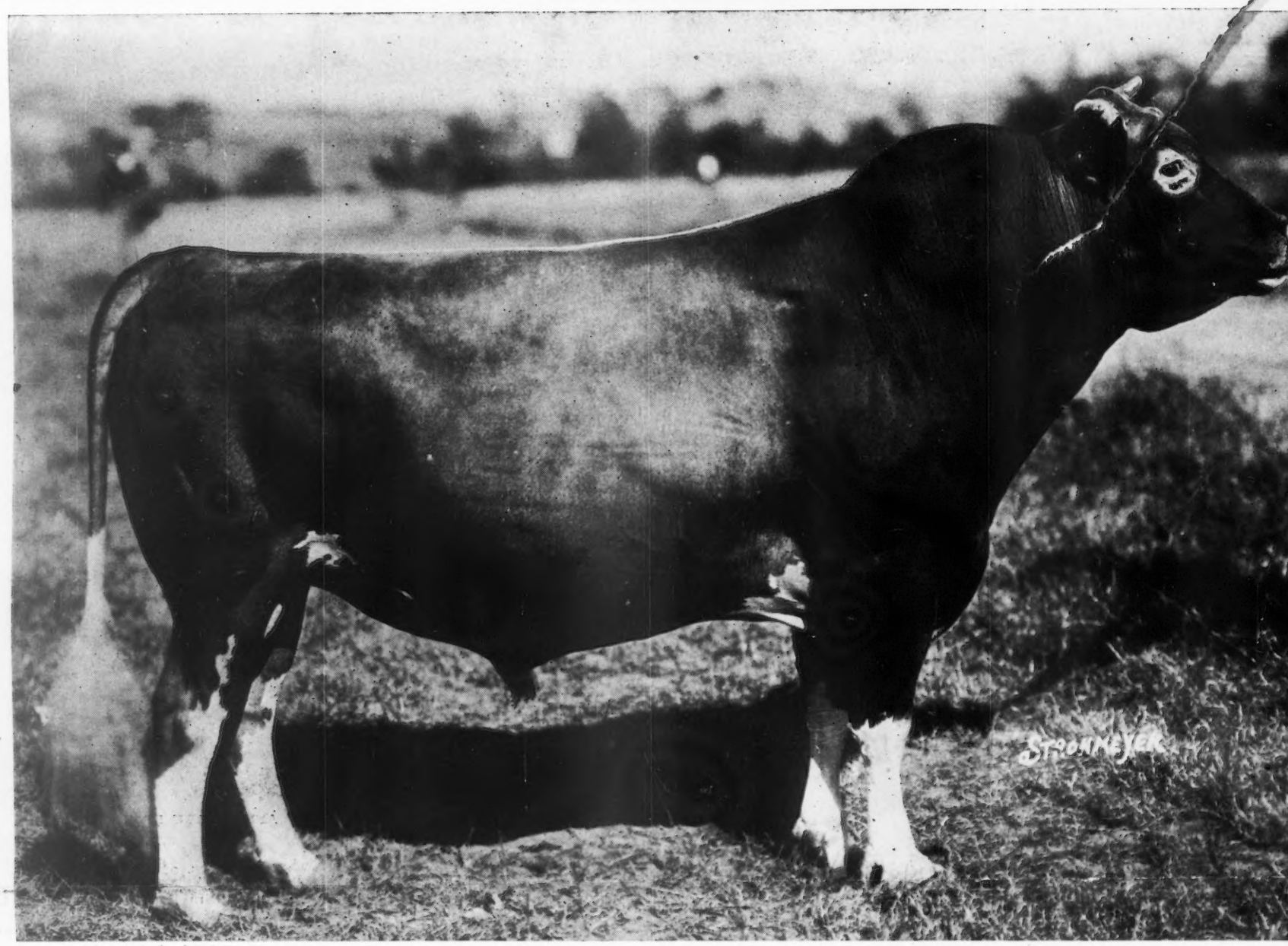

Pencoyd's Secret Marose No. 48332 A R

Born May 9, 1917.
His eleven nearest tested dams average 14,322.28 lbs. milk and 715.10 lbs. fat.
Sire of 2 A R daughters.
1st Prize, Senior and Grand Champion Bull at New York, Conn., Ohio, Vt. State Fairs and New England Fair, 1920.
1st Prize and Senior Champion Bull at S. Carolina and New Jersey State Fairs; South Eastern Fair and Brockton Fair, 1922.
1st Prize A. R| sire at 1923 National Dairy Show, being shown with four of his daughters.
1st Prize and winner of the Peer Challenge Cup at the Eastern States Exposition, 1923, for sire of four best females over one year.
He has sired the First prize "Get of Sire" at Eastern States Exposition for three years running; also the Junior Champion and a great many of the Grand Champion Males at the above shows the past 2 years.
In 1922 when competing for Championship he was only beaten for Grand Championship by his own son.
Sire of Senior and Grand Champion Bull at National Dairy, 1923.
Sire of Senior and Grand Champion Cow at Missouri State Fair, 1923.

Appletree Point Farms
U. A. Woodbury, II.,
Burlington, - - - Vt.

Federal Accredited Herd No. 34820

ITHACA SALES & PEDIGREE CO.
Ithaca, New York
Compiled 6-7-24

(Printed by Live Stock Printing Co., LaGrange, Ill.)

LANGWATER PENCOYD 21830

Sire of:
Pencoyd's Golden May Secret 39626
Sold for $10,100.00
Pencoyd's King of the Nella Jays 54088
Sold for $3,500.00
Langwater Pencoyd is three-fourths brother to:
Langwater Cavalier 21012 A R
The sire of:
24 A R daughters
Langwater Pencoyd is sire of:
20 A R Daughters including:
Nella Jay of Pencoyd A R 8730
Milk 16325.60 lb. Fat 810.63 lb.
2nd place in Class F
Nella Girl of Pencoyd A R 7021
Milk 13421.90 lb. Fat 690.78 lb.
Class B
Golden Lady of Chestnut Hill A R 6838
Milk 11596.80 lb. Fat 600.97 lb.
Class A
Brookmead's Quaker Lady A R 13405
Milk 13795.60 lb. Fat 671.40 lb.
Class A
Pencoyd's Secret Rose A R 9287
Milk 11825.40 lb. Fat 593.66 lb.
Class DD
Milk 15973.70 lb. Fat 687.30 lb.
Class A
Now on re-entry

DOLLY DIMPLE'S MAY KING OF LANGWATER 12997 A R

10 A R Daughters, 12 A R Sons
Langwater Nancy A R 1826
Milk 18783.5 lb. Fat 1011.66 lb.
5th place in Class A
Sold for $7,500.00. Her daughter Follyland Nancy sold for $12,500 and son Florham Leader for $25,000.
Dolly Dimple's May King of Langwater is sire of:
12 A R Sons as follows:
Ne Plus Ultra 15265 A R
Itchen Daisy's May King of Langwater 17349 A R
Sold for $20,000.00
Langwater Demonstrator 16451 A R

IMP. KING OF THE MAY 9001 A R

33 A R Daughters; 26 A R Sons
Langwater Hope A R 1978
Milk 15078.80 lb. Fat 773.59 lb.
4th Class F
Milk 19882.00 lb. Fat 1003.17 lb.
7th Class A
Langwater Heroine A R 5292
Milk 16221.10 lb. Fat 305.64 lb.
7th place in Class D

IMP. MAY ROSE KING 8336 A R

21 A R Daughters whose records average 584.85 lb. butter fat.
15 A R Sons

IMP. ITCHEN DAISY 3d 15630

A R 100
Milk 13636.80 lb. Fat 714.10 lb.
Class B
3 A R Sons
Ne Plus Ultra 15265 A R
Itchen Daisy's May King of Langwater 17349 A R
Sold for $20,000.00

DOLLY DIMPLE 19114

A R 628
Until recently was World's Champion 3½ year old.
Milk 18458.89 lb. Fat 906.89 lb.
2nd Class D
Dam of:
Langwater Stars and Stripes 21872 A R
Langwater Luxury A R 6650
Milk 14089.10 lb. Fat 696.15 lb.
Class A
Milk 16825.70 lb. Fat 825.34 lb.
Class B

IMP. YEOMAN 8618

9 A R Daughters including:
Langwater Charity A R 4964
Sold for $3,600.00
Milk 14860.20 lb. Fat 721.54 lb.
Class A

DOLLY BLOOM 12770

A R 40
Milk 17297.51 lb. Fat 836.21 lb.
Class A
2 A R Daughters; 2 A R Sons including Jethro Bass 11366 A R

LANGWATER MAY QUEEN 22141

A R 1043
Milk 11275.70 lb. Fat 592.84 lb.
Class G
1st Prize A. R. Cow and 1st for Get of Sire, National Dairy Show, 1914.
Dam of:
Langwater Queenly A R 8098
Milk 14224.70 lb. Fat 675.29 lb.
Class E
Sold for $6,300
Milk 16552.2 lb. Fat 757.09 lb.
Class A

IMP. KING OF THE MAY 9001 A R

33 A R Daughters; 26 A R Sons as follows:
Jethro Bass 11366 A R
George Washington of Fairfield Farm 10864 A R
Langwater Royal 14253 A R
Langwater Royal Master 23663 A R
Langwater Warrior 26509 A R
Langwater Stars and Stripes 21872 A R

IMP. MAY ROSE KING 8336 A R

21 A R Daughters; 15 A R Sons including:
Beda's May King, Langwater May King, King Bell, Menoa and Banzai.

IMP. ITCHEN DAISY 3d 15630

A R 100
Milk 13636.80 lb. Fat 714.10 lb.
Class B
3 A R Daughters
Langwater Dairymaid A R 1460
Milk 16949.20 lb. Fat 812.66 lb.
Class A
Sold for $6,150.00

LANGWATER HEIRESS 19143

Dam of:
2 A R Sons and
Lily of Cloverleaf A R 7782
Milk 9901.40 lb. Fat 448.64 lb.
Class A

GOLDEN ANCHOR 6848

Sire of:
1 A R Daughter; 2 A R Sons
Langwater Modeness 10032 A R
Frederick of Meadow Farm 10096 A R

IMP. HAYES ROSIE 15476

A R 116
Milk 14633.08 lb. Fat 714.31 lb.
Class A
Dam of:
Imp. Peoman 8618 A R and
Langwater Rosie A R 1563
Milk 15083.00 lb. Fat 724.23 lb.
Class A

RED ROSE OF PENCOYD 36494

A R 6483
Milk 9089.70 lb. Fat 452.00 lb.
Class AA
The best bred daughter of Imp. Golden Secret, being out of the greatest breeding daughter of Imp. King of the May.
Dam of:
Red Rose of Pencoyd 2d A R 5043
Milk 12759.1 lb. Fat 593.99 lb.
Class D
Violet of Pencoyd who is now making a big record

IMP. GOLDEN SECRET 12599 A R

1st Prize R. G. A. S., 1903.
1st Prize Bath and West Show, 1903, 1904.
Sire of:
15 A R Daughters including:
Nella Jay 3rd A R 4835
Milk 17047.20 lb. Fat 809.38 lb.
Class A
Golden Secret is Grand-sire to:
Langwater Hope A R 1978
Milk 19882.0 lb. Fat 1003.17 lb.
Class A
7th place in Class A
Nella Jay 4th A R 3194
Milk 20709.90 lb. Fat 1019.25 lb.
4th place in Class A

COLUMBIA (1185 P S) A R

3 A R Daughters
Imp. Violet of Lilyvale II A R 257
Milk 9087.80 lb. Fat 417.42 lb.
Class G

MASSACHUSETTS (293 F S)

Queen's Prize, Aug. 1898
2nd Prize, June, 1897.

DAISY DES VINAIRES (1925 F S)

Dam of:
2 A R Sons including:
Challenger (1189 E G H B) A R

ROSE OF GOLD (3663 P S)

1st Prize and Champion, R G A S 1902; 1st Prize London Dairy Show, 1901; 1st Prize, London Dairy Show, 1902; 1st Prize London Dairy Show, 1903.
Daughter of:
May Rose II (3251 P S)

PENNY-COME-QUICK II (821 P S)

3rd Prize, R G A S, May 1893.
2nd Prize, R G A S, Sept. 1893.

MAY ROSE II (3251 P S)

Foundation cow of the "May Rose" family.

LANGWATER EARLY ROSE 19145

Dam of:
6 A R Daughters
Rose of Pencoyd A R 1793
Milk 16669.20 lb. Fat 865.72 lb.
Class A
Pencoyd Rose A R 4093
Milk 13237.90 lb. Fat 603.45 lb.
Class C
Golden May Queen of Pencoyd A R 2454
Milk 12991.40 lb. Fat 601.05 lb.
Class A
Early Rose of Pencoyd 11675
Milk 10963.10 lb. Fat 580.22 lb.
Class G

IMP. KING OF THE MAY 9001 A R

At 1918 Combination Sale, 2 of his daughters sold for $5,300 and $4,100. At Langwater Farms Sale 16 of his daughters sold for an average of $1,969.00. At Langwater Dispersal Sale his daughter Langwater Cleopatra sold for $19,500.00, record price for Guern. female.

IMP. MAY ROSE KING 8336 A R

21 A R Daughters including:
Queen of the Roses A R 1091
Milk 17753.10 lb. Fat 852.86 lb.
Class A

IMP. ITCHEN DAISY 3d 15630

A R 100
Milk 13636.80 lb. Fat 714.10 lb.
Class B
3 A R Sons; 3 A R Daughters
Florham Daisy A R 792
Milk 14876.60 lb. Fat 747.08 lb.
Class A

EARLY ROSE OF RARITAN 11782

A R 72
Milk 12438.28 lb. Fat 630.98 lb.
Class A
Dam of
Langwater Nancy A R 1826
Milk 18783.50 lb. Fat 1011.65 lb.
5th Class A
Sold for $7,500.00

PETER PAUL 4276 A R

4 A R Daughters
Modene A R 67
Milk 14011.40 lb. Fat 728.46 lb.
Class A

ROSE OF RARITAN 8820

3 A R Daughters
Camelia of Lebanon A R 666
Milk 10936.00 lb. Fat 487.94 lb.
Class A

IOWANOLA GUERNSEYS

WE OFFER A SON

of one of the 18 A. R.
daughters of

CHERUB'S WINNER 34180

Record: 10809.9 lbs. milk
607.53 lbs. fat
Class GG

SIRE: CHERUB'S CHALLENGER 70191
Name: Beauty's Challenger of Iowanola 103068
Born: June 5, 1924

A good prospect for a real herd sire

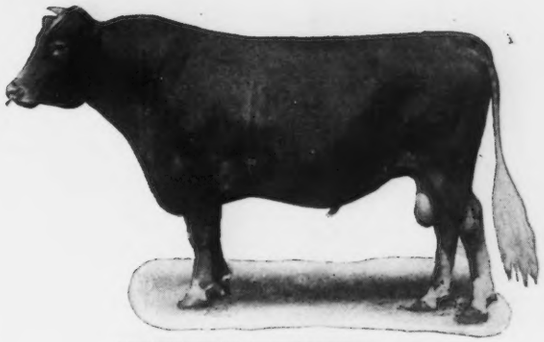

CHERUB'S WINNER 34180

Use a Cherub Bull *in Your Herd*

IOWANOLA DAIRY FARM

MOUNTAIN BROS., Owners DES MOINES, IOWA

FERNBROOK FARM

MENANDS, N. Y.

BULLS FOR SALE

Fernbrook Sergeant 99503
Sire—FERNBROOK KING 70609
Dam—IMP. MOLLY OF THE FONTAINES 94710
12640.40 lbs. milk; 674.20 lbs. fat, Class C
Now on retest and in 306 days has made 11094.5 lbs. milk; 567.82 lbs. fat, Class A (unofficial)

Fernbrook Captain 105141
Sire—FERNBROOK CORNPLANTER 78204
Dam—FONTAINE'S MOLLY OF FERNBROOK 140528
Now on test and in 167 days has made 3395.8 lbs. milk; 265.63 lbs. fat (unofficial)

Better Bulls Better the Breed
Get a Better Bull

HENRY M. SAGE, Owner — O. W. JAUNCEY, Herd Mgr.

Hillswold Farm Guernseys

The Home Bred Herd

ACCREDITED

Senior Herd Sire—LANGWATER KITCHNER 65792
Dams record: Class A 13519.1 milk; 596.17 fat
Junior Herd Sire—ROMANY'S CHOICE OF HILLSWOLD 92983
Dams record: Class AA, 15788.4 milk; 816.27 fat

A. R. Records made at farm

1 record	816.27 lbs. fat
5 records average	713.36 lbs. fat
10 records average	628.68 lbs. fat
20 records average	565.89 lbs. fat
50 records average	473.77 lbs. fat
59 records to date average	457.00 lbs. fat

Males and Females For Sale

HILLSWOLD FARM

W. A. CLOUES, *Mgr.* — Shrewsbury, Mass.

CAUMSETT FARM

FEDERALLY ACCREDITED HERD

Sire:
Ladysmith's Cherub 30760 A. R.

THRICE GRAND CHAMPION

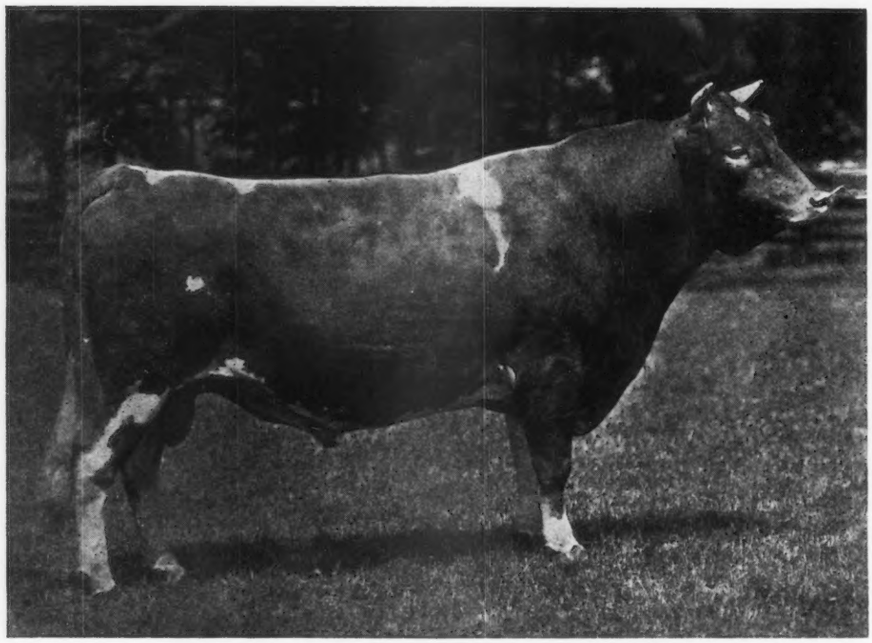

Dam:
Pearl's Dot 57445

BUTTER FAT 965.80 IN CLASS "AA"

Marshall Field
38 Wall Street
New York

G. K. Dunning, *Mgr.*
Huntington
Long Island

Cherub's Dart *of* Shorewood 71286

SEVERAL 700-LB. COWS OF GOOD TYPE WILL CALVE TO HIS SERVICE THIS WINTER

AVALON FARM HERD BULL

SIRE
LADYSMITH'S CHERUB 30760 A. R.
Greatest Show Ring Bull of the Breed
ALSO
With Daughters as Class Leaders

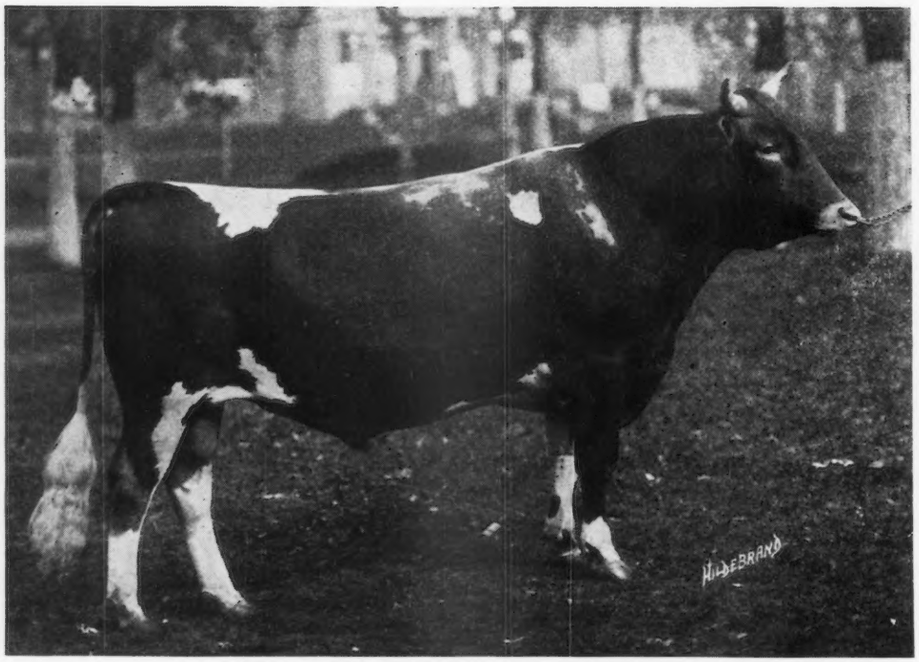

DAM
PEARL'S DOT 57445
Champion Producer in Class AA

THOS. HARILLE
Supt.
Macedonia, Ohio

CHERUB'S ROYAL CHAMPION OF SHOREWOOD 79064
Junior Champion National Dairy Show 1923
Several of his sons out of producing dams for sale. Also a son out of the 3rd highest milk producing cow of the breed by Upland's May Sequel who's 1st daughter made 609 lbs. fat, FF.

E. C. PECK
Proprietor

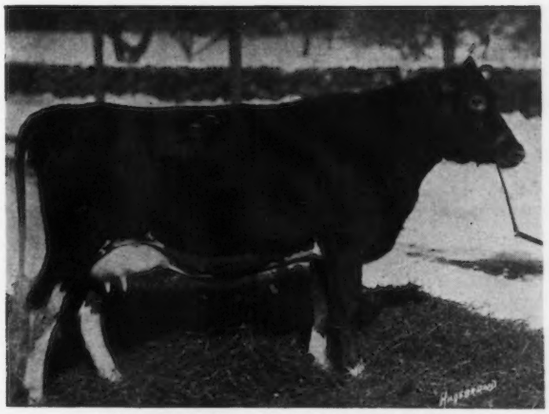

HOLLYHOCK OF ROCKINGHAM

A daughter of Langwater Holliston of Rockingham out of Lady Methuen A. R. by Langwater Holliston
In January, first month of her test, she made 1270 lbs. milk, 60.36 lbs. fat in F

HOLLISTON GUERNSEYS

Consigned to

Louis Merryman's Semi-Annual Sale at Timonium, Maryland, April 20, 1925

A FULL BROTHER OF EARLY DAWN A. R. (796 in A)
Born May 4, 1924. SIRE: Langwater Holliston A. R. DAM: Imp. Godolphin Phyllis 6th A. R.

ROCKINGHAM GAY BELLE
Born August 1, 1924. SIRE: Sentry of Rockingham (Upland's Sentry-Lady Meuthen A. R.) DAM: Gay Lassie of Rockingham (a full sister of Rockingham Maid—15433.20 lbs. milk; 820.42 lbs. fat in D.)

ROCKINGHAM MOSS ROSE (820 in D)
Born September 30, 1924. SIRE. Brigadier of Rockingham, by Langwater Holliston. DAM: Hillswold Morana A. R.

HERD FEDERAL ACCREDITED

ROCKINGHAM and GREY COURT FARMS C. E. TISDALE, Manager **SALEM, N. H., and METHUEN, MASS.**

Address correspondence to D. G. TENNEY, Owner, 15 West 4th Street, New York City

APPLETREE POINT FARMS

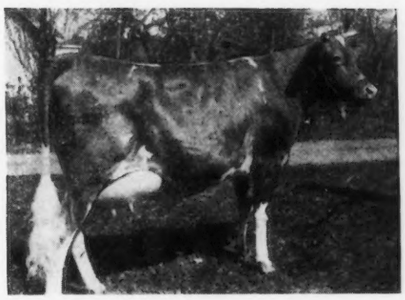

APPLETREE POINT DAIRYMAID A. R.
11295.90 lbs. milk; 573.24 lbs. fat in G
First prize at the Eastern States Exposition 1920
Fourth prize three-year-old National Dairy Show 1923

One of the A. R. daughters of **PENCOYD'S SECRET MAROSE A. R.**, a bull that is probably one of the breed's greatest sires of prize winners.

FOUNDATION STOCK, rich in his blood, for sale at reasonable prices.

Accredited Herd

U. A. WOODBURY II. BURLINGTON, Vermont

FREE FROM LEAD

Will not injure your live stock

For use on wood-metal-concrete

Made in white and colors

"Let us solve your paint problems"

THE WILLS PRODUCTS COMPANY

Paints, Varnishes, Enamels, Waterproofings

1767 Broadway New York, N. Y.

Foremost Guernseys

Premier Show Herd of 1924

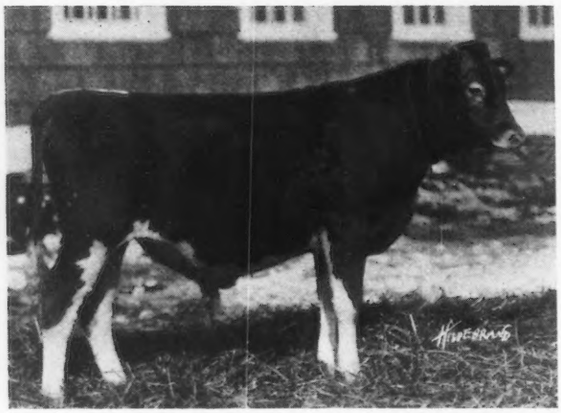

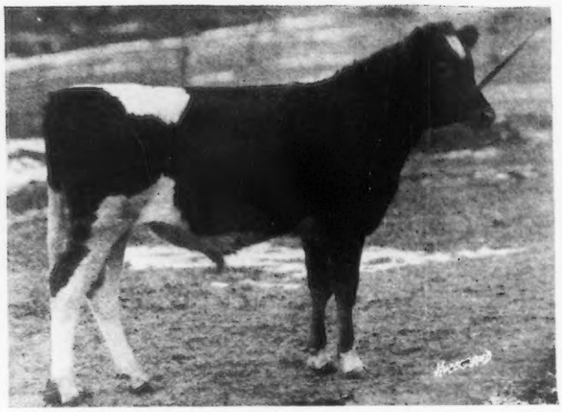

A SAMPLE OF FOREMOST BULLS BRED AND GROWN AT EMMADINE

Bulls For Sale:

FOREMOST ACTOR Dropped Feb. 10, 1924

Sire: LANGWATER FOREMOST 39191. thirteen daughters average 11755.4 lbs. milk, 602.52 lbs. fat. Sire of 1st, 3d and 10th prize heifer calves, 2d and 4th prize three-year-olds National Dairy Show; 1st, 2d and 4th prize heifer calves, 2d and 3d prize three-year-olds Eastern States Exposition; 1st, 2d and 5th heifer calves, 3d and 4th three-year-olds New York State Fair. Four two-year-old daughters of Foremost on A. R. test owned in Illinois and Long Island are milking over 40 pounds per day. Five on test here averaged 45.7 lbs. fat for January; two Great Granddaughters in Class G, averaged for January 61.24 lbs. fat.

Dam: IMP. GREEN MEADOW ACTRESS 110789.
A. R. Class D, 11549.4 lbs. milk, 692.4 lbs. fat. Was fourth prize three-year-old National Dairy Show 1923 in class of fifteen.

FOREMOST'S GOLDEN KING Dropped March 10, 1924

Sire: LANGWATER FOREMOST 39191 (See Above)

Dam: LYNBROOK GOLDEN LILLY 81575, now on A. R. test and has made in 323 days 9989.9 lbs. milk, 497.7 lbs. fat. Granddaughter of Itchen's Daisy's May King of Langwater A. R., sire of 21 A. R. cows and 8 A. R. Sons.

Foremost Guernseys Produce and Reproduce Production, Type, Size, Quality

It is easy to breed down. The exacting careful constructive breeder will use the blood that produces the Tops in constructive breeding. Foremost Guernseys are rated by the best judges—
"The greatest herd in the world."

Visit Emmadine and inspect our herd. We have older and younger bulls to offer. See for yourself the outstanding breeding ability of Foremost Guernseys.

Herd Fully Accredited

EMMADINE FARM

J. C. PENNEY, *Proprietor* JIMMY DODGE, *Manager*

HOPEWELL JUNCTION - DUTCHESS COUNTY - NEW YORK

40 REGISTERED GUERNSEYS 40

First Annual Consignment Sale of

George L. Burrows, Burrows Farm, Saginaw
George J. Hicks' Guernsey Farm, Saginaw
Fred C. Holbeck, Nordland Farm, Long Lake, Mich.

Cows in Milk, Springers, Bred and Open Heifers

Some with A. R. Records, all with A. R. Backing

Bulls of A. R. Breeding out of A. R. Dams with records up to 877 lbs. fat in one year (1096 lbs. Butter.)

at the

Saginaw County Fair Grounds, Saginaw, Michigan

WEDNESDAY, MARCH 25th, 1925

Sale starts at 10 A. M., eastern standard time

These Herds are Federal Accredited

For Catalogue, sent only on request, Address

GEORGE J. HICKS. Sale Manager, SAGINAW, W. S., MICHIGAN

RED ECHO FARM

TOPSHAM, VERMONT

1925 Sugaring

Maple Syrup, gallons, in glass (two ½ gal. jugs) **$3.25**

We advise this pack from considerations of storage

Maple Syrup, gallons, in glass or tin **3.00**

Carriage paid in the East and allowance made on Western orders

Delivery beginning about April 1st, depending on season

CHARLES D. MACDONALD

MEREDITH FARM

TOPSFIELD, MASS.

Herd Sire—

ATAMANNSIT LEADER 85060

By MILK MAID'S ULTRA KING

Dam—LANGWATER LEADING LADY

14½% MAY ROSE II

21⅞% IMP. ITCHEN DAISY III

His 25 tested dams in 6 generations average 13396 lbs. of milk, 678 lbs. butter fat. 15 dams were class leaders

E. WIGGLESWORTH
OWNER

W. G. HAY
SUPT.

EXPECTATIONS

When the great foundation cows selected to be bred to Ladysmith's Cherub were assembled at Shorewood, experts told us, "No bull was ever bred that could hold the type and improve the production of such cows." But — — —

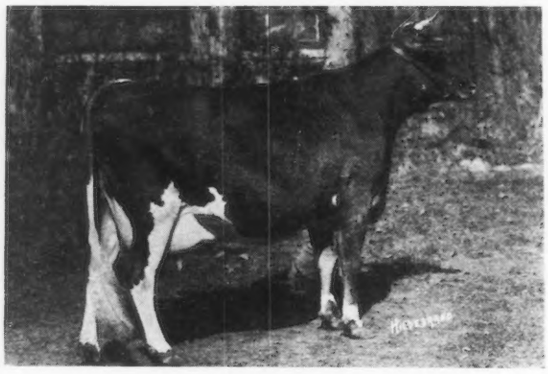

Cherub's Promise of Shorewood
First prize four-year-old National Dairy Show 1922

A. R. record: 12311 lbs. milk; 683 lbs. fat, Class FF.

Third place when made.

Dam: La Verne of Birchwood 54188

Record: 11301 lbs. milk; 545 lbs. fat in FF

Promise is the dam of Shorewood Resolute, grand Champion N. D. S. 1924, owned by Emmadine Farm, N. Y.

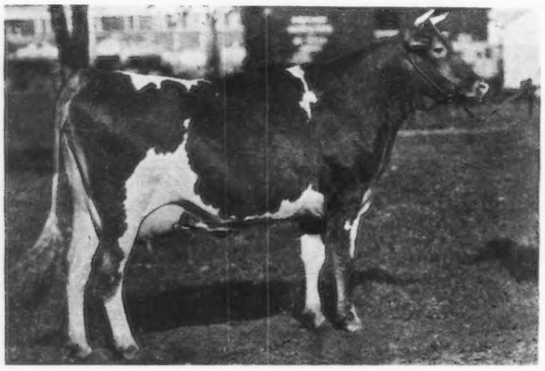

Cherub's Deanie of Shorewood
Third prize two-year-old National Dairy Show 1924

Now on test in Class G. Should easily go over 600 lbs. fat.

Dam: Sequel's Deanie

Record: 11132 lbs. milk; 509 lbs. fat, GG

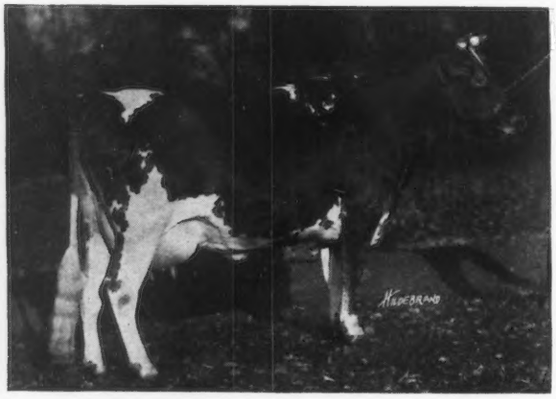

Cherub's Ultra May Rose of Shorewood
Fourth prize two-year-old National Dairy Show 1920

A. R. record: 11314 lbs. milk; 581 lbs. fat, Class E.

Dam: Rhea's Ultra May Rose, a daughter of Ne Plus Ultra

Record: 10551 lbs. milk; 541 lbs. fat, Class F.

Buy Ladysmith

D. D. TENNEY, *Owner* **Shorewood Farm**

FULFILLED!

Every daughter of Ladysmith's Cherub dropped at Shorewood has been tested. Not a selected lot—but every daughter and without exception to date. Each has exceeded her dam's production and the type has been improved.

A. R. record: 10933 lbs. milk; 558 lbs. fat, Class G; 15498 lbs. milk; 869 lbs. fat, Class D. Third place.

Dam: CORA OF GERAR 48309

Records:

11759	lbs.	milk;	570	lbs.	fat	Class G
11127	"	"	530	"	"	" EE
15368	"	"	665	"	"	" CC
16958	"	"	734	"	"	" AA

Cherub's Cora of Shorewood

Now on test in GG and will show increase over dam. Has been shown as senior calf, senior yearling and two-year-old and has never been defeated in class.

Dam: BELL BUOY'S GOLDEN LASSIE OF CITY VIEW

Record: 10164 lbs. milk; 489 lbs. fat, Class G.

Cherub's Lassie of Shorewood
First prize two-year-old National Dairy Show 1924
Junior Champion National Dairy Show 1923

A. R. record: 12018 lbs. milk; 644 lbs. fat, Class G

Dam: MOSS ROSE XI. OF THE BARRAS 67708

Record: 13407 lbs. milk; 593 lbs. fat, Class B

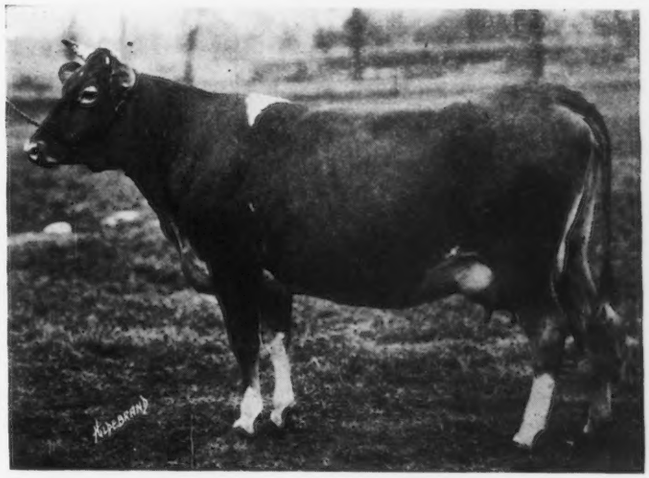

Cherub's Moss Rose of Shorewood

Cherub Blood

Crystal Bay, Minn.

C. S. HOLGREN, *Supt.*

Foremost Guernseys

Premier Show Herd of 1924

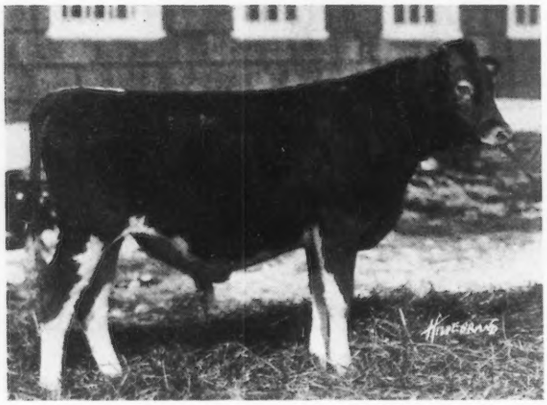

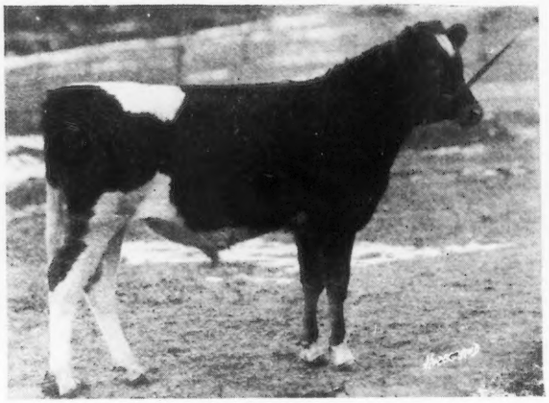

A SAMPLE OF FOREMOST BULLS BRED AND GROWN AT EMMADINE

Bulls For Sale:

FOREMOST ACTOR Dropped Feb. 10, 1924

Sire: LANGWATER FOREMOST 39191. thirteen daughters average 11755.4 lbs. milk, 602.52 lbs. fat. Sire of 1st, 3d and 10th prize heifer calves, 2d and 4th prize three-year-olds National Dairy Show; 1st, 2d and 4th prize heifer calves, 2d and 3d prize three-year-olds Eastern States Exposition; 1st, 2d and 5th heifer calves, 3d and 4th three-year-olds New York State Fair. Four two-year-old daughters of Foremost on A. R. test owned in Illinois and Long Island are milking over 40 pounds per day. Five on test here averaged 45.7 lbs. fat for January; two Great Granddaughters in Class G, averaged for January 61.24 lbs. fat.

Dam: IMP. GREEN MEADOW ACTRESS 110789.
A. R. Class D, 11549.4 lbs. milk, 692.4 lbs. fat. Was fourth prize three-year-old National Dairy Show 1923 in class of fifteen.

FOREMOST'S GOLDEN KING Dropped March 10, 1924

Sire: LANGWATER FOREMOST 39191 (See Above)

Dam: LYNBROOK GOLDEN LILLY 81575, now on A. R. test and has made in 323 days 9989.9 lbs. milk, 497.7 lbs. fat. Granddaughter of Itchen's Daisy's May King of Langwater A. R., sire of 21 A. R. cows and 8 A. R. Sons.

Foremost Guernseys Produce and Reproduce Production, Type, Size, Quality

It is easy to breed down. The exacting careful constructive breeder will use the blood that produces the Tops in constructive breeding. Foremost Guernseys are rated by the best judges—
"The greatest herd in the world."

Visit Emmadine and inspect our herd. We have older and younger bulls to offer. See for yourself the outstanding breeding ability of Foremost Guernseys.

Herd Fully Accredited

EMMADINE FARM

J. C. PENNEY, *Proprietor* JIMMY DODGE, *Manager*

HOPEWELL JUNCTION - DUTCHESS COUNTY - NEW YORK

40 REGISTERED GUERNSEYS 40

First Annual Consignment Sale of

George L. Burrows, Burrows Farm, Saginaw
George J. Hicks' Guernsey Farm, Saginaw
Fred C. Holbeck, Nordland Farm, Long Lake, Mich.

Cows in Milk, Springers, Bred and Open Heifers

Some with A. R. Records, all with A. R. Backing

Bulls of A. R. Breeding out of A. R. Dams with records up to 877 lbs. fat in one year (1096 lbs. Butter.)

at the

Saginaw County Fair Grounds, Saginaw, Michigan

WEDNESDAY, MARCH 25th, 1925

Sale starts at 10 A. M., eastern standard time

These Herds are Federal Accredited

For Catalogue, sent only on request, Address

GEORGE J. HICKS. Sale Manager, SAGINAW, W. S., MICHIGAN

RED ECHO FARM

TOPSHAM, VERMONT

1925 Sugaring

Maple Syrup, gallons, in glass (two ½ gal. jugs) **$3.25**

We advise this pack from considerations of storage

Maple Syrup, gallons, in glass or tin **3.00**

Carriage paid in the East and allowance made on Western orders

Delivery beginning about April 1st, depending on season

CHARLES D. MACDONALD

MEREDITH FARM

TOPSFIELD, MASS.

Herd Sire—

ATAMANNSIT LEADER 85060

By MILK MAID'S ULTRA KING

Dam—LANGWATER LEADING LADY

14½% MAY ROSE II

21⅞% IMP. ITCHEN DAISY III

His 25 tested dams in 6 generations average 13396 lbs. of milk, 678 lbs. butter fat. 15 dams were class leaders

E. WIGGLESWORTH, OWNER — W. G. HAY, SUPT.

EXPECTATIONS

When the great foundation cows selected to be bred to Ladysmith's Cherub were assembled at Shorewood, experts told us, "No bull was ever bred that could hold the type and improve the production of such cows." But — — —

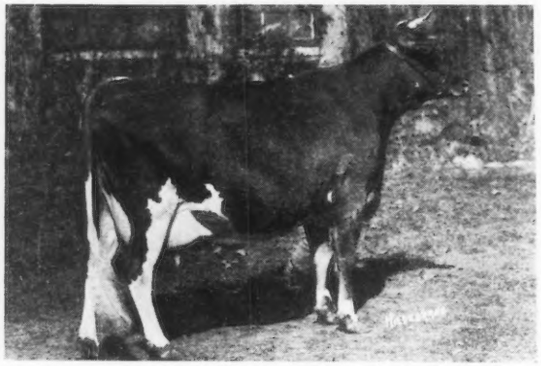

Cherub's Promise of Shorewood
First prize four-year-old National Dairy Show 1922

A. R. record: 12311 lbs. milk; 683 lbs. fat, Class FF.

Third place when made.

Dam: La Verne of Birchwood 54188

Record: 11301 lbs. milk; 545 lbs. fat in FF

Promise is the dam of Shorewood Resolute, grand Champion N. D. S. 1924, owned by Emmadine Farm, N. Y.

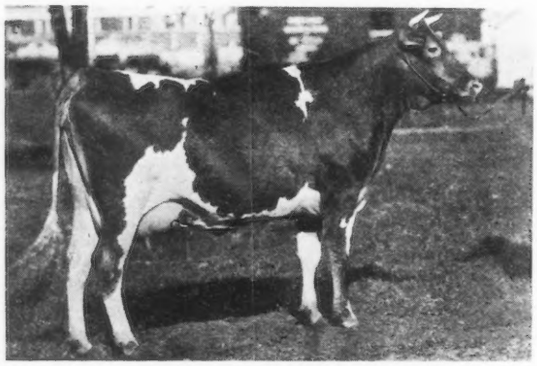

Cherub's Deanie of Shorewood
Third prize two-year-old National Dairy Show 1924

Now on test in Class G. Should easily go over 600 lbs. fat.

Dam: Sequel's Deanie

Record: 11132 lbs. milk; 509 lbs. fat, GG

Cherub's Ultra May Rose of Shorewood
Fourth prize two-year-old National Dairy Show 1920

A. R. record: 11314 lbs. milk; 581 lbs. fat, Class E.

Dam: Rhea's Ultra May Rose, a daughter of Ne Plus Ultra

Record: 10551 lbs. milk; 541 lbs. fat, Class F.

Buy Ladysmith

D. D. TENNEY, *Owner* **Shorewood Farm**

FULFILLED!

Every daughter of Ladysmith's Cherub dropped at Shorewood has been tested. Not a selected lot—but every daughter and without exception to date. Each has exceeded her dam's production and the type has been improved.

A. R. record: 10933 lbs. milk; 558 lbs. fat, Class G; 15498 lbs. milk; 869 lbs. fat, Class D. Third place.

Dam: CORA OF GERAR 48309

Records:

11759	lbs.	milk;	570	lbs.	fat	Class G
11127	"	"	530	"	"	" EE
15368	"	"	665	"	"	" CC
16958	"	"	734	"	"	" AA

Cherub's Cora of Shorewood

Now on test in GG and will show increase over dam. Has been shown as senior calf, senior yearling and two-year-old and has never been defeated in class.

Dam: BELL BUOY'S GOLDEN LASSIE OF CITY VIEW

Record: 10164 lbs. milk; 489 lbs. fat, Class G.

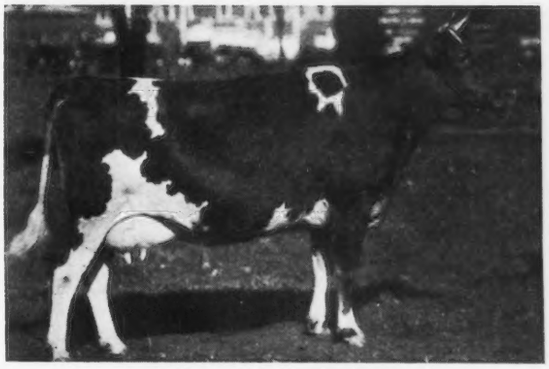

Cherub's Lassie of Shorewood
First prize two-year-old National Dairy Show 1924
Junior Champion National Dairy Show 1923

A. R. record: 12018 lbs. milk; 644 lbs. fat, Class G

Dam: MOSS ROSE XI. OF THE BARRAS 67708

Record: 13407 lbs. milk; 593 lbs. fat, Class B

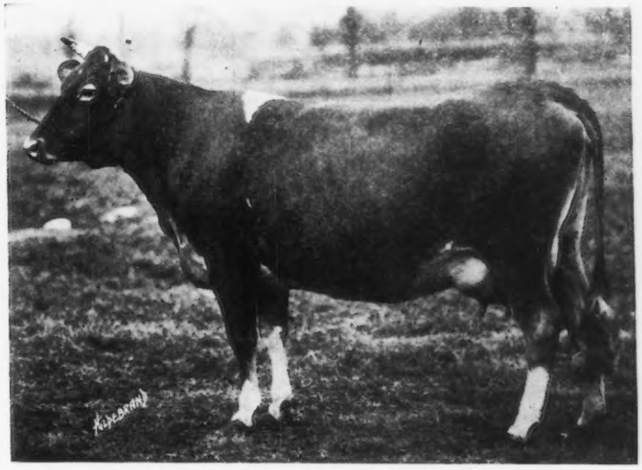

Cherub's Moss Rose of Shorewood

Cherub Blood

Crystal Bay, Minn.

C. S. HOLGREN, *Supt.*

WESTCHESTER COUNTY *and* LONG ISLAND, NEW YORK

The Following Thirty-nine A. R. Bulls Were Bred at

CHILMARK FARM

	A. R. Daughters	A. R. Sons
Arlesford 39230 A. R.	2	
Archer of Chilmark 13376 A. R.	8	2
Beatrice's Archer 18369 A. R.	2	
Begalore 10101 A. R.	13	2
Chenette's King Masher 43029 A. R.	5	
Chilmark 40064 A. R.	4	
Chilmark Galore Rival 34185 A. R.	3	
Chilmark Rival Carteret 34187 A. R.	3	
Chilmark Rival May Rose 34189 A. R.	4	
Chilmark's May King of the Isles 23836 A. R.	2	
Colore's May King of Brooklawn 39229 A. R.	2	
Colore's May King of Chilmark 29683 A. R.	2	
Cora's Governor King of Chilmark 27641 A. R.	3	
Cora's May King of Chilmark 23465 A. R.	5	2
Count of Chilmark 11364 A. R.	2	
Gloriana's King Masher 27645 A. R.	13	
Golden Chilmark 15126 A. R.	2	
Golden Lenore's Rival 32067 A. R.	7	
Golden Masher 10464 A. R.	5	2
Governor Chene Chene 14228 A. R.	2	
Governor Itchen of Chilmark 29255 A. R.	3	1
Honoria's May King of Chilmark 32066 A. R.	3	
Itchen's King of Chilmark 42477 A. R.	2	
Justice Colore 16376 A. R.	2	
Justice of the Chene 11711 A. R.	5	2
King Glen 20796 A. R.	2	1
King Masher 11084 A. R.	23	10
King Masher of Chilmark 27643 A. R.	5	1
King Masher's Laddie 23467 A. R.	4	1
King of the Chilmark 20798 A. R.	27	
Masher Chilmark 19926 A. R.	4	
Masher Colore Galore 34192 A. R.	6	
Masher's Chilwick 15129 A. R.	2	
May King of Fairfield 36955 A. R.	2	
May King's Laddie of Chilmark 32065 A. R.	21	
Ona's May King of West Salem 27874 A. R.	3	
Rose's Masher 9810 A. R.	2	2
Sir Masher 11082 A. R.	6	1
Steinhurst King Masher 38475 A. R.	4	
	215	27

A Bull from Westchester County will make good in your herd

1. ELIZABETH DOUGLAS, Owner
THOMAS JOHNSON, Agent
SPRING FARM
TILLY FOSTER, N. Y.
Tel.: Brewster 132-F-11

2. DANIEL H. JACKSON, Owner
MURIEL K. HILL, Supt.
ROCKLEDGE FARM
MOHEGAN LAKE, N. Y.
Tel.: Peekskill 250-J

3. WM. FAHNESTOCK, Owner
L. F. BANCROFT, Supt.
GIRDLE RIDGE FARM
KATONAH, N. Y.
Tel.: Katonah 105

4. G. B. AGNEW, Owner
E. G. CARMAN, Manager
OAKBROOKE FARM
LAKE WACCABUC, N. Y.
Tel.: So. Salem 5-F-22

6. J. W. GERMAN, Owner
REDVALE FARM
P. O. REDDING, CONN.
Tel.: Redding 71

7. HENRY W. HOWE, Owner
WM. H. SANDERS, Manager
BEAVER RIDGE FARM
BEDFORD HILLS, N. Y.
Tel.: Bedford Village 58-W

8. MOSES TAYLOR, Owner
WM. BARCLAY, Manager
ANNANDALE FARM
MT. KISCO, N. Y.
Tel.: Mt. Kisco 674

WESTCHESTER COUNTY *and* LONG ISLAND, NEW YORK

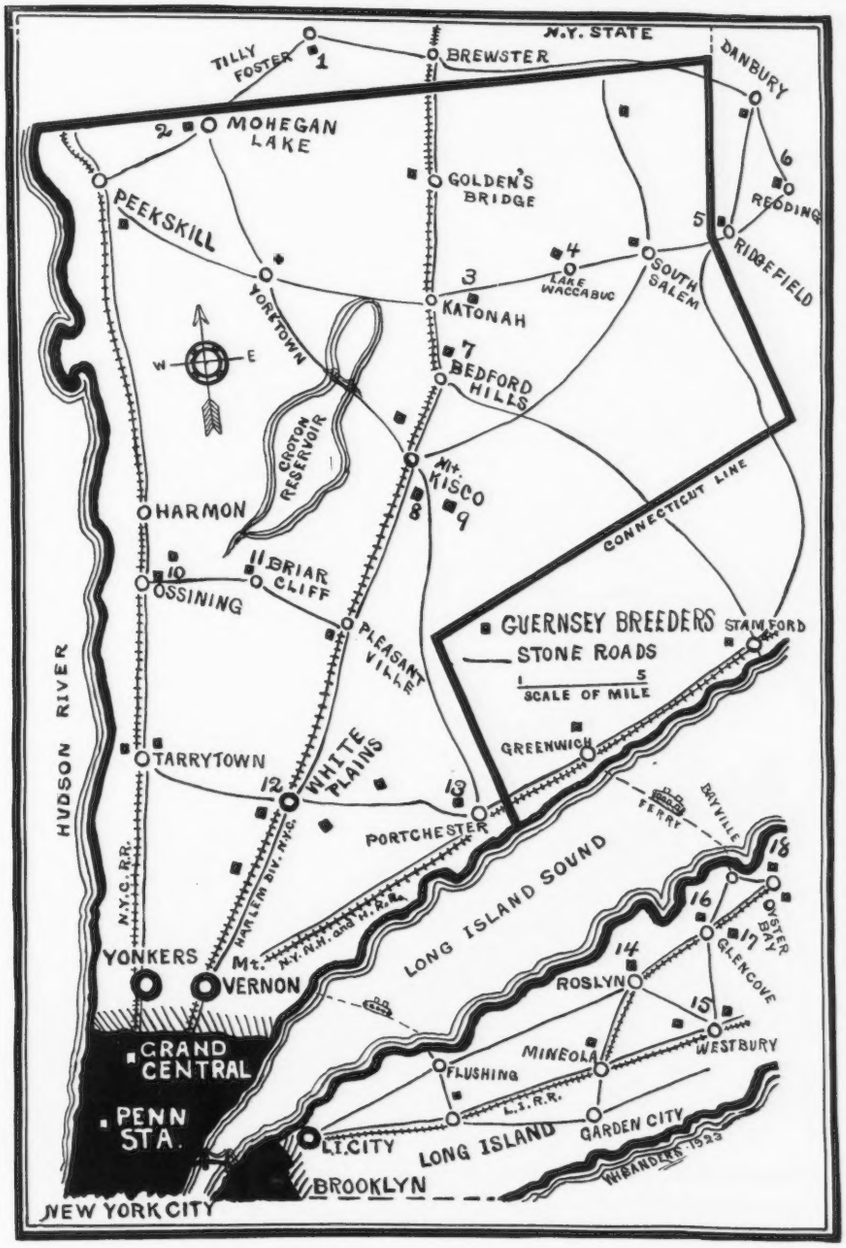

12. F. M. WARBURG, Owner
W. B. JONES, Supt.

WOODLANDS FARM

WHITE PLAINS, N. Y.
Tel.: White Plains 711

13. E. F. PRICE, Owner

KNOLLWOOD FARM

PORT CHESTER, N. Y.
Tel.: Port Chester 50–W

14. C. H. MACKAY, Owner
C. H. HECHLER, Supt.

HARBOR HILL FARM

ROSLYN, L. I., N. Y.

15. MRS. ROBERT BACON, Owner
ELEANOR E. MILLER, Supt.

ROBERT BACON FARM

WESTBURY, L. I., N. Y.
Tel.: Westbury 239

9. J. H. HAMMOND, Owner
F. ROBERTS, Manager

DELLWOOD FARM

MT. KISCO, N. Y.
Tel.: Mt. Kisco 20–F–15

10. V. EVERIT MACY, Owner
VINCENT PHELPS, Supt.

CHILMARK FARM

OSSINING, N. Y.
Tel.: Ossining 974

16. J. P. MORGAN, Owner
JAMES KELLY, Manager

DOSORIS

GLEN COVE, L. I., N. Y.
Tel.: Glen Cove 512

JOBETTY'S BANNER ROSE 84749

CREDITS:
11503.5 lbs. milk
663.33 lbs. fat
336 days
Class A

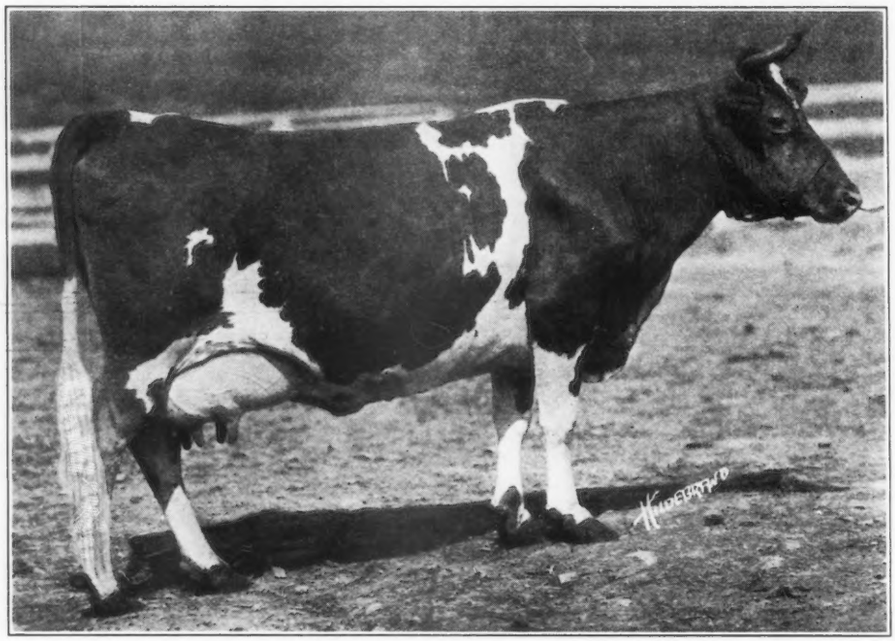

She was sold in our 1922 Fall Sale

Louis Merryman's Semi-Annual Guernsey Sale

Maryland State Fair Grounds, Timonium, Md.

April 20th Monday April 20th

(GEORGE BAIN, *Auctioneer*)

WE WILL OFFER:

EIGHT High Class Bulls **EIGHT**

Ready for service and from the best herds in the land:—Langwater—Emmadine—Caumsett—Rockingham, etc

THIRTY Well bred, well grown Heifers **THIRTY**

Excellent individuals. Maryland has always held a high place in Boys' Club Work. The best prospects can be secured in the sale, either for your boy or to add to your own herd.

FORTY-FIVE Fresh or Close springer Cows **FORTY-FIVE**

By herd sires which are famous for their prepotency—Jacqueminot of Linda Vista, Langwater Marmion, May King of Linda Vista, Langwater Warrior, Langwater Cyclop, Langwater Holliston

Animals purchased in our sales have proved profitable investments. They include the first prize winners at Toronto, 1922-1924. High record cows have been secured at reasonable figures, notably,

Elnora Vesta of Corwin Hill. 12954.0 lbs. milk; 758.06 lbs. fat. Class AA.

Jobetty's Banner Rose. In 366 days has produced 11503.5 lbs. milk; 663.33 lbs. fat. Class A. She is consigned to this year's National Sale.

We believe that we have the best lot of cattle listed that we have ever offered

Catalogs show road maps from Philadelphia and Baltimore and train schedule from Baltimore and Harrisburg.

For catalogue write:

LOUIS McL. MERRYMAN
SPARKS, MARYLAND

GERAR GUERNSEYS

Founded 1889 *Federal Accredited*

Winner of many championships including N. Y. State Fair 1908; Virginia State Fair 1907 and 1917; Fifth at National Dairy Show 1917 at age of 15 years. Two A. R. sons each sired a daughter with more than 627 lbs. fat.

Former Class Leader
13170.7—568.81—AA
3 A. R. Daughters include:

CLARE OF GERAR
13782.9—637.79—DD

She is dam of:

CLARE OF GERAR 2ND
11933.1—513.14—G
16394. —648.01—AA

CLARE OF GERAR 3RD
13955.6—745.93—B

CLARE OF GERAR 4TH
Now on test

THE DAM: **Clare of Poplar Grove 3rd 16343**
Sire: Strong Anchor 5849 A. R. *Dam:* Clare of Poplar Grove 12112

Prepotency is in the Dam!

What is a bull of this Proven Ancestry worth to you?

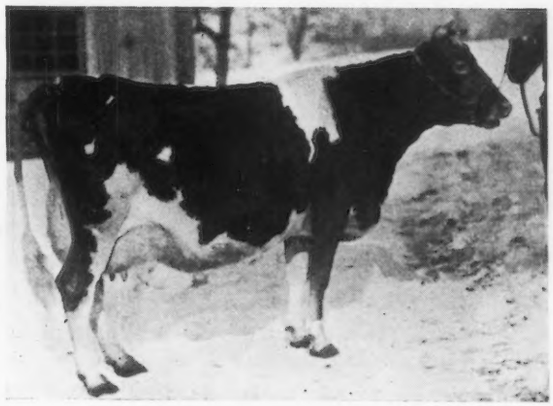

The Son: **CLARE'S PATIENT KING 48436 A. R.**
Junior Champion Maryland State Fair 1918
Second Prize Aged Bull Maryland State Fair 1921, '22, '23
First five A. R. daughters average 557.32 lbs. fat at average age of 2 years 10 months. — Their dams average 471.30 lbs. fat at average age of 3 years 7 months. — Two more daughters on test.
Sire: RUTILA'S PATIENT KING 32114 A. R.
Dam: CLARE OF POPLAR GROVE 3RD 16343

The Granddaughter: **GERAR FANNY**
Maryland Class Leader, — 10253.4 lbs. milk, 539.6 lbs. fat; Class FF
On retest: 2534.3 lbs. milk, 118.21 lbs. fat, in 50 days Class A
(Subject to approval)
Sire: CLARE'S PATIENT KING 48436 A. R.
Dam: GERAR LOULIE 80742, who is out of a daughter of Clare of Poplar Grove 3rd.

The pictures used to illustrate this advertisement supply one of a number of convincing demonstrations of constructive line breeding in this herd. Every bull retained by us for sale, or for use in the herd, carries a guarantee of inherited constitutional vigor, dairy character and prepotency.

We offer for Sale:

Sons of CLARE'S PATIENT KING from
BUTTERCUP OF ROCKY REACH 14850—626.53—AA and **GERAR JEZEBEL** 9873.6—602.21—F

Sons of CORA'S ROYAL OF SHOREWOOD from
GERAR PRIDE A daughter of Pride of Birth **GERAR FANNY** **GERAR CORA CALVERT** 8425.1—468.97—C

Sons of LANGWATER ROYAL 4th from
BROWN EYES OF ANNA DEAN FARM 13908.60—836.48—A **GERAR JEZEBEL** 9873.6—602.21—F

WRITE OR VISIT
LOUIS McL. MERRYMAN **SPARKS, MARYLAND**

WAWA DAIRY FARMS

Wawa, Delaware County, Pennsylvania

PREMIER HERD SIRE

BROOKMEAD'S STARS AND STRIPES 49117

SIRE: Langwater Stars and Stripes 21872 A. R.
Sire: Imp. King of the May 9001 A. R.
Dam: Dolly Dimple 19144 A. R.
703 lbs. fat Class G; 906 lbs. fat Class D

DAM: Pallotta's Beauty of Barrington 38471
650 lbs. fat Class E; 950 lbs. fat Class A.
Sire: King Bell 13482 A. R. by May Rose King
Dam: Imp. Bella 3d of the Ramee
Dam of Belladia A. R, 934 lbs. fat Class A.

Average "Butter Fat Inheritance" of Brookmead's Stars and Stripes as shown by Dam's record and Sire's Dam's record is 920 lbs. fat, making him (with one exception) the greatest "BUTTER-BRED" bull in service to-day

"Brookmead's Stars and Stripes" is the sire of LANGWATER ANDROMEDA which sold in the Langwater Sale under one year old for $1625. Her completed record is as follows:
11547.8 lbs. milk; 641.61 lbs. fat, Class D.

A second daughter Stars and Stripes Beauty of Wawa completed a record of
12091.7 lbs. milk; 604.21 lbs. fat, Class G.

A third daughter Stars and Stripes Dorothy of Wawa now on test in Class D has produced
December 1924 1304.3 lbs. milk; 67.42 lbs. fat
January 1925 1199.1 lbs. milk; 64.91 lbs. fat

Write for Sales List of May Rose Bull Calves at reasonable prices. Address all inquiries to

WAWA DAIRY FARMS, 22 South 32nd Street, PHILADELPHIA

Seven of the daughters of

Itchen King 49803 A. R.

have A. R. records or are now on test

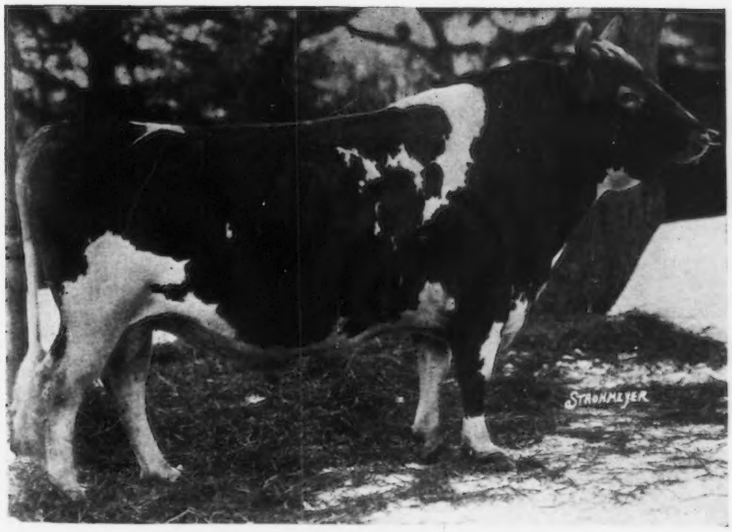

RITA PRINCESS OF A. D. F. 2d
9877.6 lbs. milk, 497.2 lbs. fat, Class G

SHUTTLEWICK APHRODITE
14813.6 lbs. milk, 678.45 lbs. fat, Class G

SHUTTLEWICK JIPSULTANA
17429.3 lbs. milk, 807.26 lbs. fat, Class E (unofficial)

SHUTTLEWICK LAUGHTER
11117.3 lbs. milk, 565.42 lbs. fat, Class FF (unofficial)

SHUTTLEWICK HEARTSDESIRE
9084.3 lbs. milk, 457.70 lbs. fat, 312 days, Class G

SHUTTLEWICK HEBE
15794.6 lbs. milk, 657.85 lbs. fat, 306 days, Class G

SHUTTLEWICK QUEEN OF JOY
11202.4 lbs. milk, 549.30 lbs. fat, 302 days, Class G

ITCHEN KING IS THE HERD SIRE AT

BONNIE BRAE FARM
CLINTON, NEW YORK

JOHN E. McLAUGHLIN, *Owner* — R. A. LAMBERT, *Supt.*

SULPHUR SPRINGS FARM

We offer for Sale:

A YOUNG BULL, dropped April 12, 1924

Sire: Prince Victor of Thorn Hill 51791 by Victor of Pencoyd and out of Princess of Thorn Hill, 736.63 lbs. fat in AA. Dam: Blanche of Sulphur Springs 82252, record 732.84 lbs. fat in CC. She now occupies sixth place in Roll of Honor and second in Wisconsin.

OTHER YOUNG BULLS FOR SALE

For Photos, Pedigrees and Prices write

Charles Schmoldt & Son :: Rosendale, Wis.

CHENWOLD FARM

HOME OF

Deanie's Marose of Appletree Point
Grand Champion 1923 National Dairy Show

Langwater Gentleman
by Langwater Steadfast out of Langwater Gentle

Good sons of these sires for sale

CHENWOLD FARM
Castleton-on-Hudson, New York

Arthur C. Cheney, *Owner* — Leslie Ware, *Herdsman*

CINCHONA FARM

Chestnut Hill, Pa.

ACCREDITED HERD NO. 38394

SENIOR HERD SIRE

Wyebrook Africus 71635

Sire: LANGWATER AFRICANDER 57121 by Langwater Steadfast 31672.

Dam: FAIR LADY OF ROCKSTONE 90412. 11081 lbs. milk; 618.15 lbs. butter fat, Class G. By Upland's Caesar 40788.

JUNIOR HERD SIRE

Imp. Valentine's Honour of the Fontaine H. B. 5088

Sire: IMP. COVENTRY VALENTINE'S HONOUR 104965 Winner of the King's Cup on Guernsey 1924

Dam: MOLLY OF THE FONTAINE H. B. 13441 9108 lbs. milk, 514 lbs. butter fat, Class F. Island Record.

Granddam: FANNY III OF LA PORTE H. B. 10592 12647 lbs. milk; 745 lbs. butter fat, Class B. Island Record.

E. N. BENSON, Jr., *Owner*, Chestnut Hill, Pa. — E. E. LE PELLEY, *Sup't.*, Erdenheim P. O., Pa.

OUR ANNUAL IMPORTATION *of*

100 Guernsey Females 100

will be released from quarantine at Athenia, N. J. (fifteen miles from New York, about April 25th at which time they will be offered for sale.

This Importation Consists of

TWENTY-FIVE MILKING COWS

In this lot are some of the most promising cows to leave the Island during recent years, including Ladida of Les Quartiers 20993 (11743 lbs. milk, 635 lbs. fat in "G"); Brilliant's Glow of Rose Farm 22961 (Champion Heifer of St. Martin's Show in 1924); Daisy of the Manor 22673 (1st prize heifer Whitsuntide Show, 1924); Buttercup of Grand Pre 21848 (Winner of the Cup for best heifer in milk, Whitsuntide Show, 1924); Flower 5th of Robergerie 17664 (Maternal sister has just finished with over 740 lbs. of fat); Rose of the Colinbot 3rd 2184 P. S. (Winner of the King's Cup on Alderney in 1924).

FORTY BRED HEIFERS *and* THIRTY-FIVE OPEN HEIFERS

These are a very uniform lot, well grown, attractively marked and sired by such well known, prize-winning sires as Valentine's Honour 2nd; Sailor Lad 5th of the Fountaines; Governor of Roussaillerie; Sequel's Slogan; Valentine of Vimeria; Primrose's Emblem and other equally well known bulls.

We believe you would be pleased with the animals we have selected
If you are planning on starting a herd this year or adding to your present one, we feel more than confident that you could make a selection from this importation which would please you and prove very profitable.
These animals have been tuberculin tested by the United States government officials and may be added to Accredited Herds.

EVERY ANIMAL IS GUARANTEED TO BE A BREEDER

AND

EVERY ANIMAL IS OFFERED SUBJECT TO THE BLOOD TEST FOR CONTAGIOUS ABORTION

If you are interested, write us for further particulars and a definite date when these animals may be inspected.

THE OAKS FARM

Breeders and Importers

C. W. Barron, *Prop.* COHASSET, MASSACHUSETTS *Address* W. S. Kerr, *Manager*

INDEX TO ADVERTISERS

American Agriculturalist, Rhodesdale, Md. A–29
American Dairy Sypply Co., Washington, D. C. A–5
Appletree Point Farms, Burlington, Vt. A–35
Atamannsit Farms, East Falmouth, Mass., Inside Back Cover
Avalon Farm, Macedonia, Ohio A–34

Beechwood Farms, Sharpsburg, Pa. A–7
Bishop, E. A., Peterboro, N. H. A–3
Bonnie Brae Farm, Clinton, N. Y. A–45
Brant Rancho, Owensmouth, Calif. Inside Front Cover
Breeders' Exchange A–5
Breeders' List A–2
Brookmead Farm, Philadelphia, Pa. A–31
Burnside Farm, Eccleston, Md. 249
Burton, Roy, Eagle, Wis. A–6
Buttonwood Farm, Berwyn, Pa. A–11

Cathedral Farms, Oneonta, N. Y. A–8
Caumsett Farm, Huntington, L. I. A–34
Chenwold Farm, Castleton-on-Hudson, N. Y. A–45
Cinchona Farm, Chestnut Hill, Pa. A–45
Clark, O. G., West Salem, Wis. A–3
Columbia County G. B. A., Catawissa, Pa. A–9
Corium Farm, Fond du Lac, Wis. A–26
Corium-Sarnia-Iowa Dairy Farm A–23
Cosquay Farm, Hebron, Md. A–29–32
Coventry Farm, Princeton, N. J. A–14

Dana Co., C. H., West Lebanon, N. H. A–3
De Laval Separator Co., New York, N. Y. A–3
Domaszek & Sons, Matt., Amherst Junction, Wis. A–17

Elderwood Farm, Eagle, Wis. A–3
Emmadine Farm, Hopewell Junction, N. Y. A–36
Etherston Farm, Erie, Pa. A–18

Fairydale Farm, Pawling, N. Y. A–20
Fell, A. J., Lansdale, Pa. A–3
Fernbrook Farm, Menands, N. Y. A–33
Fox, F. E., Waukesha, Wis. A–28

General Laboratories, Madison, Wis. A–2
"Glencairne," Falmouth, Va. A–20

Herrick, L. F., Worcester, Mass.
A–6–24, Outside Back Cover
Hickok Products Company, Owatonna, Minn. A–4
Hicks, George J., Saginaw, W. S., Mich. A–37
Highlands, The, Linwood, N. Y. A–18
Hill, Charles L., Rosendale, Wis. A–21
Hill Girt Farm, Cossart, Pa. A–14
Hillswold Farm, Shrewsbury, Mass. A–33
Hilltop Farm, Suffield, Conn. A–17
Hill Top, Princeton, N. J. A–30

Ingalwood Farm, Eau Claire, Wis. A–13
Iowanola Dairy Farm, Des Moines, Iowa A–33
Island Farm, Floodwood, Minn. A–12
Ithaca Sales & Pedigree Co., Ithaca, N. Y. A–30

Jefferson County G. B. A., Fort Atkinson, Wis. A–11

Laacke Co., R., Milwaukee, Wis. A–3
Larson, George E., Amherst Junction, Wis. A–22

Meadowbrook Farm, Bernardsville, N. J. A–18
Meadowood Farm, Lake Forest, Ill. A–22
Merryman, Louis, Sparks, Md. A–42–43
Meredith Farm, Topsfield, Mass. A–37
Mixter Farm, Hardwick, Mass. A–25
Moorland Farm, New Britain, Conn. A–27
Morris Mfg. Company, El Reno, Okla A–3
Moyer, H. A., Syracuse, N. Y. A–3

Osceola Farms, Cranford, N. J. 250
Otter Lake Farm, Hutchinson, Minn. A–10

Pelouze Mfg. Company, Chicago, Ill. A–2
Pencoyd Farm, Bala, Pa. A–29
Person, E. S., Minot, N. Dak. A–27
Portland Silo Co., Portland, Ind. A–4

Radisson Farm, Minneapolis, Minn. A—19
Rambleton Farms, Buzzards Bay, Mass. A–32
Red Echo Farm, Topsham, Vt. A–37
Reppert, Fred, Decatur, Ind. A–3
Reservation Guernseys, Castile, N. Y. A–27
Rockingham Farm, Salem, N. H. A–35
Rollwood Farm, Guilford, Conn. A–11
Roughwood Farm, Chestnut Hill, Mass. A–22

Salt Lake Stamp Co., Salt Lake, Utah A–3
Shady Lane Stock & Dairy Farm, Black River Falls, Wis. A–20
Shorewood Farm, Crystal Bay, Minn. A–38–39
Sulphur Springs Farm, Rosendale, Wis. A–45

Tendler, Samuel H., Philadelphia, Pa. A–5
The Crawford Press, South Weymouth, Mass. A–5
The New Idea Spreader Co., Coldwater, Ohio A–15
The Oaks Farm, Cohasset, Mass. A–46
Tri-Gables Farm, Chazy, N. Y. A–13

Waddington Farm, Wheeling, W. Va. A–48
Waldorf Farms, North Chatham, N. Y. A–20
Wasteland Farm, Landenberg, Pa. A–27
Wawa Dairy Farm, Wawa, Pa. A–44
Westchester County G. B. A., New York A–40–41
White Dairy Farms, Cairo, N. Y. A–16
Wills Products Co., New York A–35
Winter & Co., Inc., H. P., New York A–5

Imp. Border Raider 22243 A. R.
Carries 29.7% May Rose Blood

The BORDER RAIDERS

Imp. Border Raider and
Seven A. R. daughters

Raider of Waddington 88912

(Picture taken at 17 months)

Sire—Rosetta's Raider of Waddington 27109, A. R.
Dam—Milford of Bethany 65962, A. R. 7334

Record—	11,993.40	lbs. milk,	615.33	lbs. fat,		Class	G
	13,727.60	" "	708.81	"	"	"	DD
	13,941.90	" "	748.58	"	"	"	A

Raider of Waddington 88912 is a Junior Sire in the Waddington Herd.

A full sister, Raider's Milford of Bethany, made 10,729.10 lbs. milk; 579.98 lbs. fat, in Class G.

A three-quarters sister, Waddington Mildred, made 11,172.10 lbs. milk; 573.04 lbs. fat, in Class G.

FEDERAL ACCREDITED HERD

WADDINGTON FARM, WHEELING, WEST VIRGINIA

Atamannsit Farms Quality Guernseys

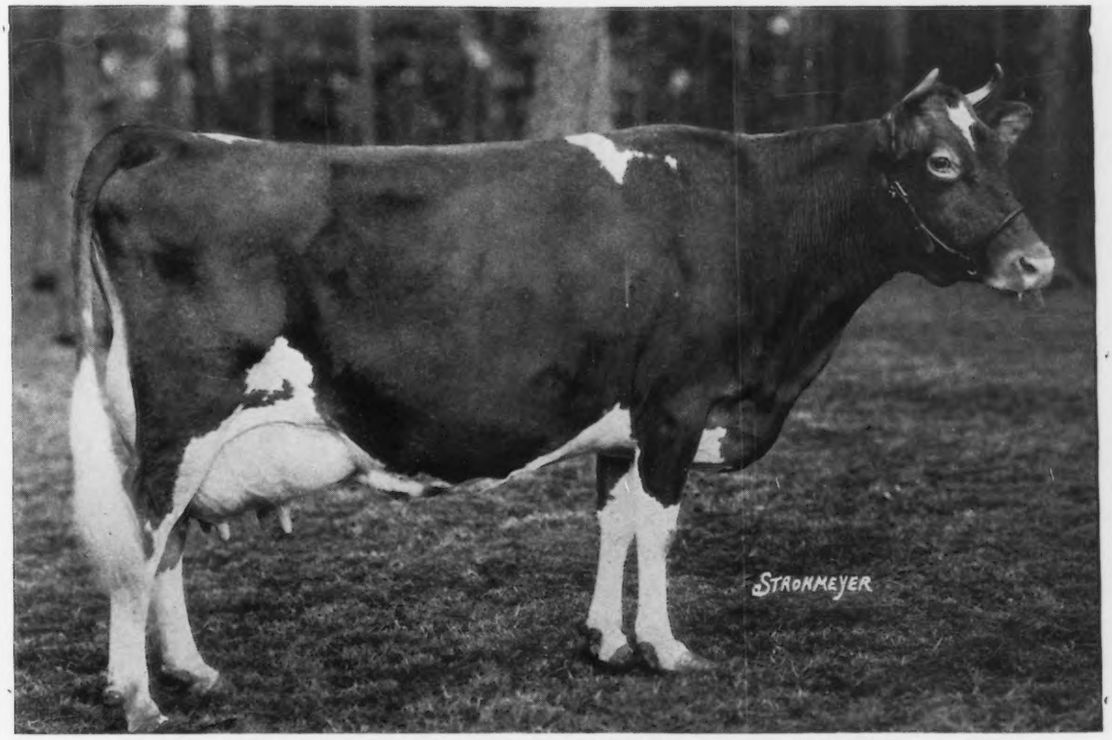

IMP. SPLITSILK OF EDGEMOOR 94253 A. R.

13,867.70 lbs. milk, 681.04 lbs. fat, Class A

Senior and Grand Champion Cow, Brockton Fairs, 1923 and 1924,
Also First Prize Produce of Dam, with two of her daughters

The Dam of ATAMANNSIT ULTRA CHAMPION 79456

A Bull Bred to Sire Daughters with Perfect Udders

Your hardest problem as a breeder of Dairy Cattle is to secure cows with udders of the correct shape, size and texture.

The dams in the pedigree of Atamannsit Ultra Champion are justly famous for their excellence in this respect.

His sire, Milk Maid's Ultra King, 44208 A. R. is noted for the ideal shaped udders of his daughters, and Champion's own daughters now in the herd prove this characteristic is firmly fixed in this family.

Twelve of our very best matrons are in calf to Champion, and we are confident that he will continue siring animals capable of repeating the successes of his ancestors at the pail and the show ring.

The development of Champion's progeny through the A. R. testing and in the show ring will increase the value of his young sons that we are now prepared to offer.

We have three for sale today, all from A. R. dams. Write for prices and pedigrees.

WE CAN HELP THE PROGRESSIVE BREEDER

ATAMANNSIT FARMS

Owner:
GEO. W. ST. AMANT
141 MILK STREET
BOSTON, MASS.

Superintendent at Farm:
ALTON E. BAKER
EAST FALMOUTH, MASS.
R. R. STATION:
NO. FALMOUTH, MASS.

THE NATIONAL GUERNSEY SALE

will be held on

THURSDAY, MAY 14, 1925

at the

Interstate Fair Grounds, Trenton, N. J.

[*The day following the Annual Meeting of the* American Guernsey Cattle Club]

The following is a partial list of consignors whose herds will be represented in the sale:

D. G. Tenney, Salem, N. H.
Thos. Rosser Jr., Charlottesville, Va.
Jules Breuchaud, Olive Bridge, N. Y.
D. D. Tenney, Crystal Bay, Minn.
F. J. Rueping, Fond du Lac, Wis.
Mrs. Wm. A. Lieber, Bryn Mawr, Pa.
Frank Graham Thomson, Devon, Pa.
Geo. W. St. Amant, Falmouth, Mass.
C. L. A. Whitney, Albany, N. Y.
Marshall Field III., Huntington, L. I.
Chas. L. Hill, Rosendale, Wis.
J. B. Deutsch, Big Bay, Mich.
J. C. Penney, Hopewell Jct., N. Y.
I. E. Emerson, Brooklandville, Md.
H. L. Tinkham, Brockton, Mass.
L. P. Martiny, Chippewa Falls, Wis.
B. F. Sheridan, Fond du Lac, Wis.
Island Farm, Floodwood, Minn.
J. W. German, Redding, Conn.
J. L. Hope, Madison, N. J.
E. E. Hills, Shrewsbury, Mass.
W. H. Gratwick, Buffalo, N. Y.
L. E. Hageman & Sons, Hastings, Minn.
C. W. Barron, Cohasset, Mass.
H. E. Babcock, Ithaca, N. Y.
T. P. Lindsey, Southboro, Mass.
John S. Ames, Boston, Mass.
C. D. Cleveland, Eatontown, N. J.
E. F. Price, Port Chester, N. Y.
S. N. Shoemaker, Eccleston, Md.
E. A. Moore, New Britain, Conn.
R. L. Benson, Princeton, N. J.
Mountain Bros., Des Moines, Ia.
Lloyd Rundell, Roberts, Wis.
O. R. Schwalen, Roberts, Wis.
W. W. Marsh, Waterloo, Iowa.
Halfred Farms, Chagrin Falls, Ohio
Clarence H. Mackay, Roslyn, N. Y.
U. A. Woodbury II, Burlington, Vt.

For Catalogue Address

LEANDER F. HERRICK

SALE MANAGER

405 Main Street - - - Worcester, Mass.